

1 First Floor - Proposed Condenser Location
1 : 50

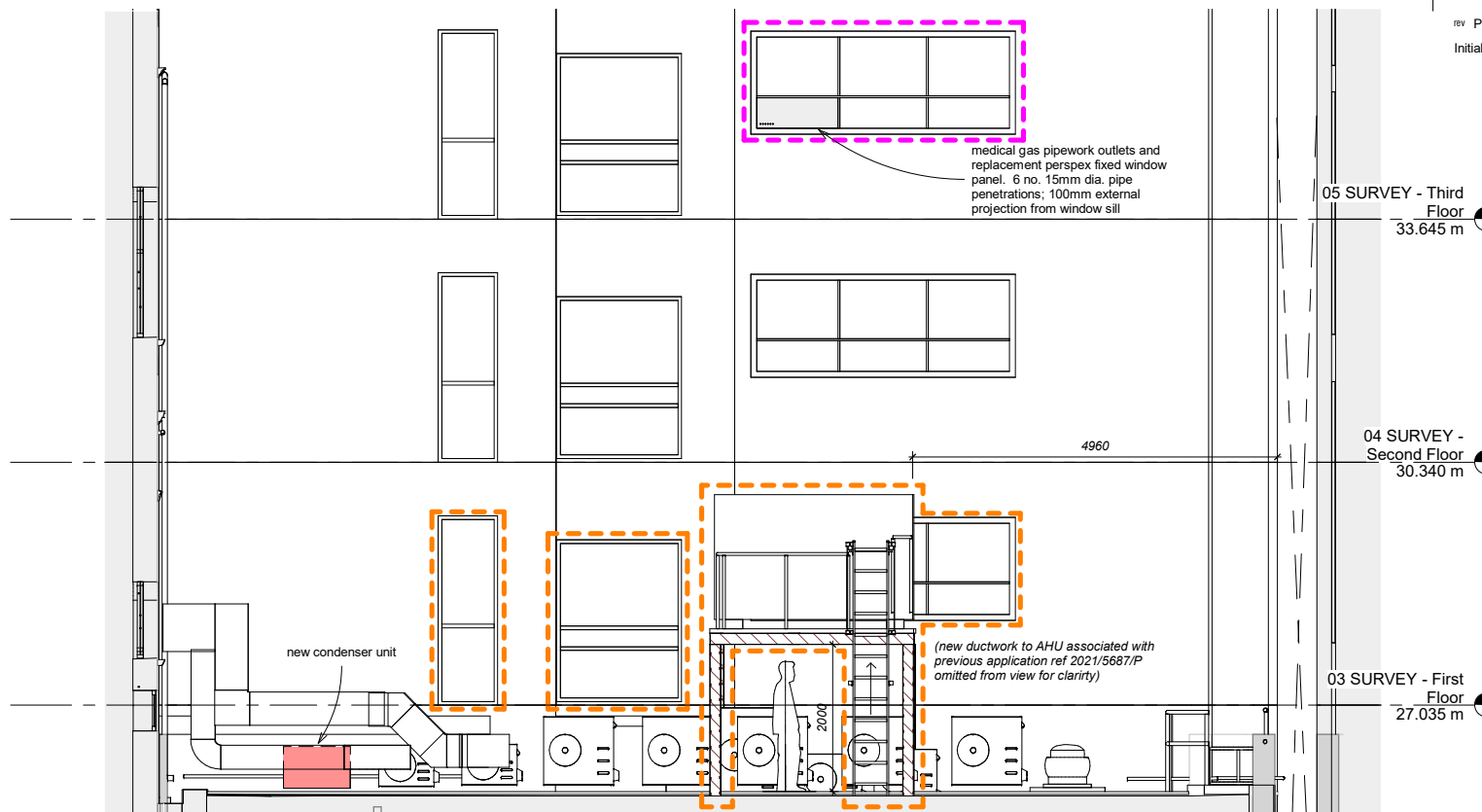

2 Elevation - Looking towards Queen Square House
1 : 50

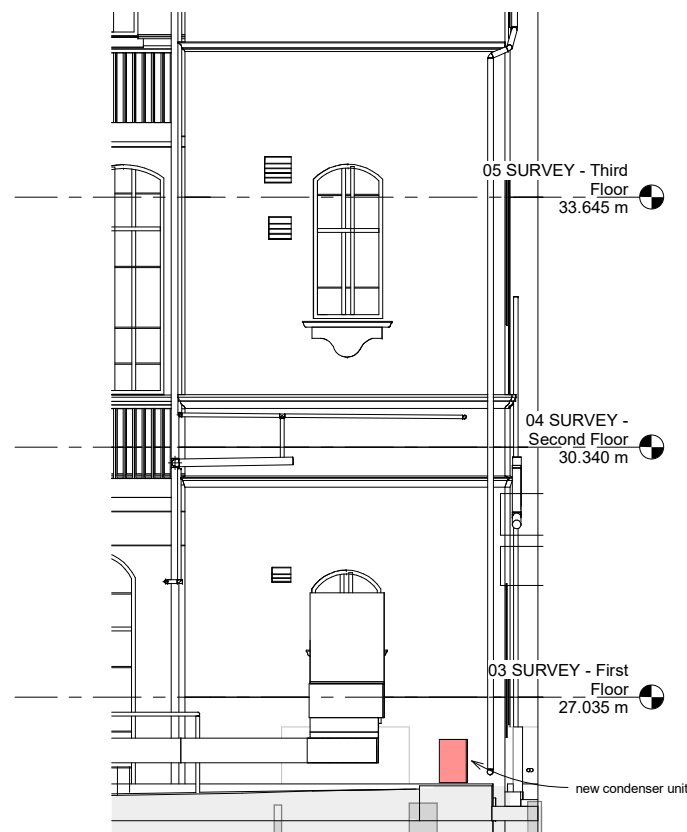

3 Elevation - Looking towards Queen Square
1 : 50

- Key**
- proposed condenser
 - replacement window perspex panel
 - accessway (diagrammatic)
 - Work which is currently being undertaken and which will be completed under previously consented planning application ref 2021/5687/P

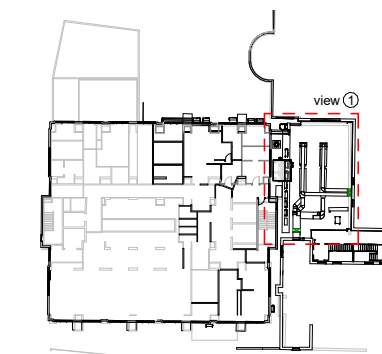

4 First Floor - Key Plan
1 : 500

WILSON MASON

Wilson Mason LLP - Chartered Architects
8, New Concordia Wharf, Mill Street, London SE1 2BB
T 020 7637 1501 - www.wilsonmason.co.uk

client	project
UCL	Ground Floor Refurbishments
drawing	Lower Roof Plan - Proposed Condenser and Window Infill Panel Location
As indicated at a1	Information
6773- A(22)12	P01