

Work which is currently being undertaken and which will be completed under previously consented planning application ref 2021/5687/P

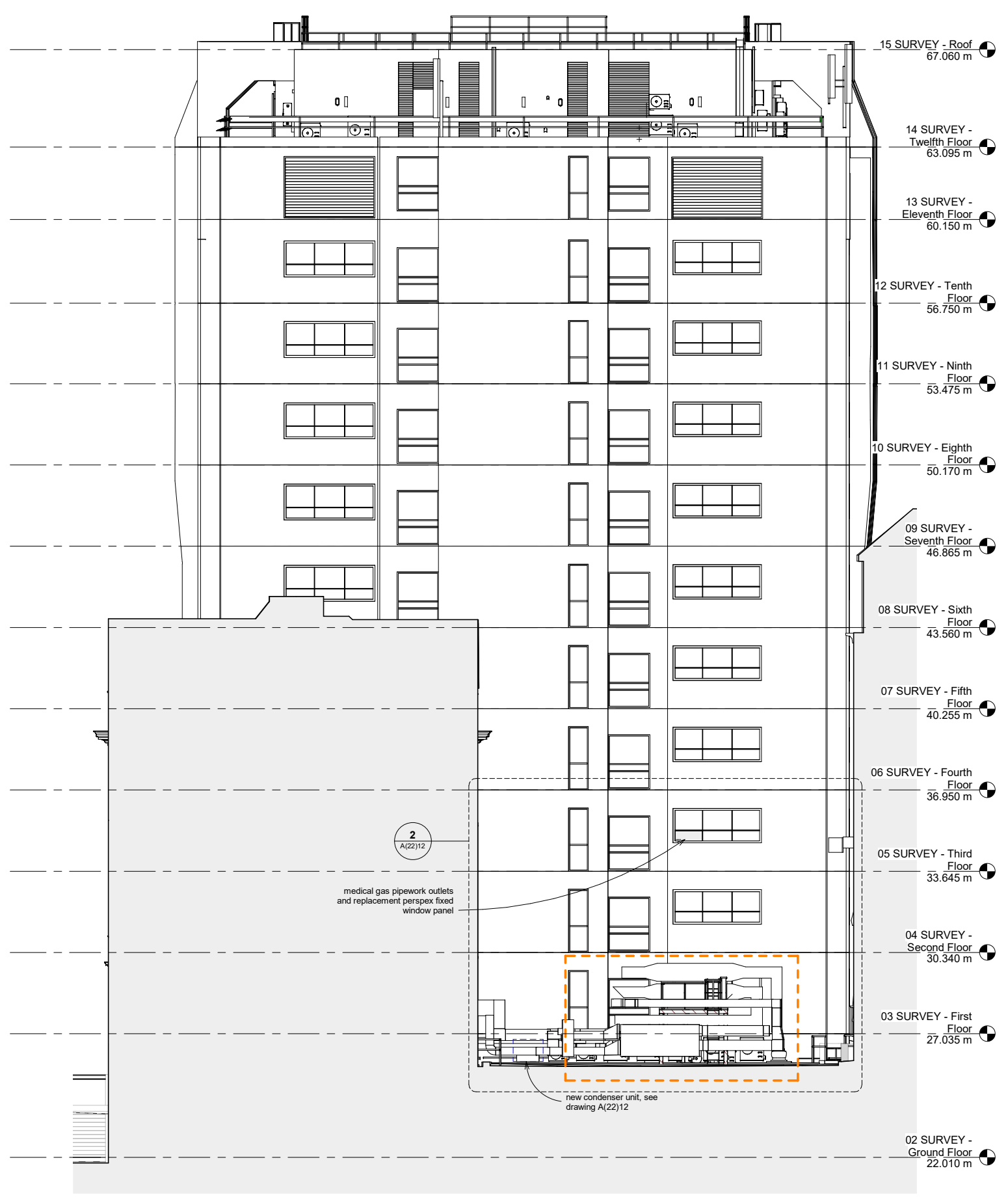

3 South Section / Elevation D - Proposed  
1 : 100

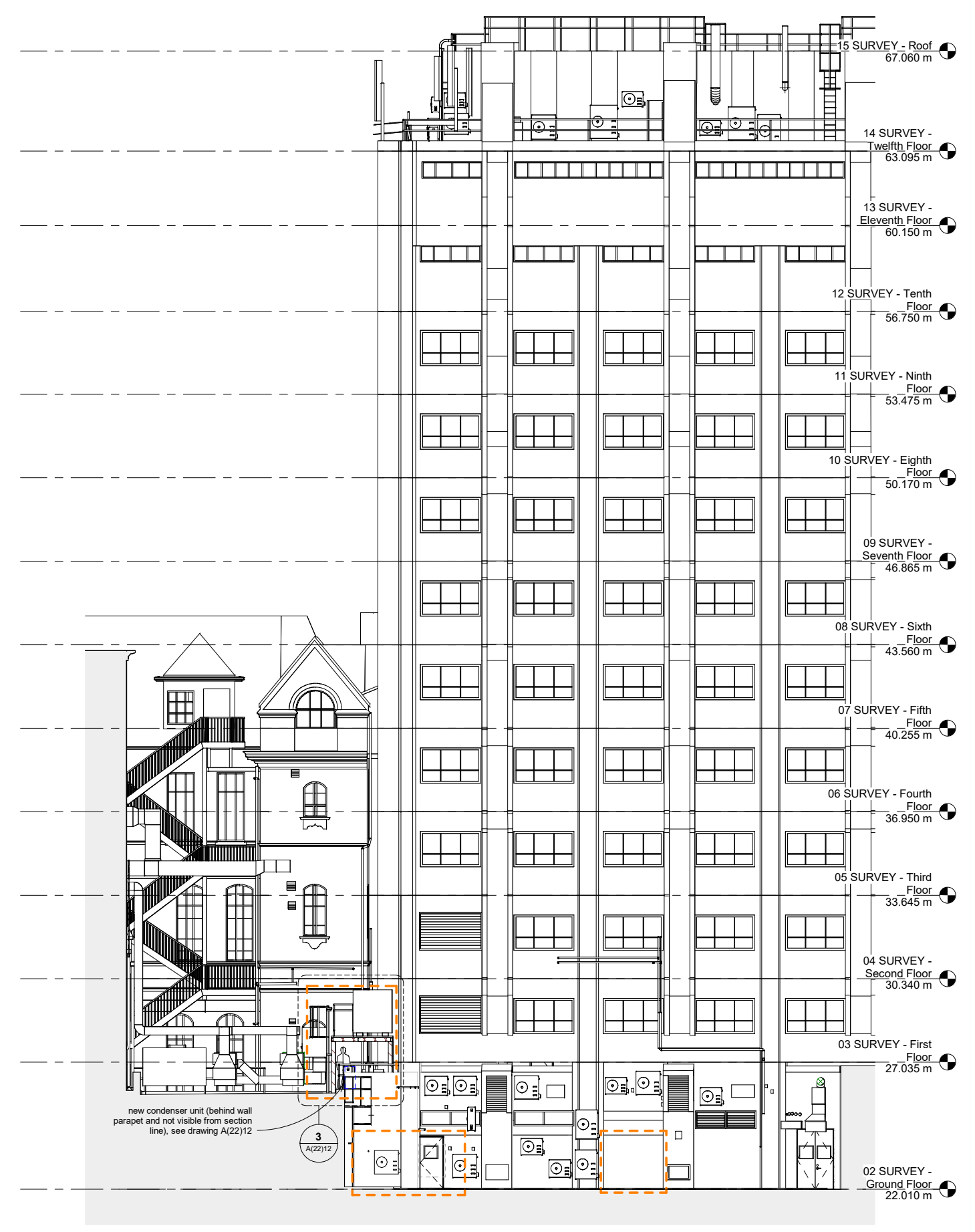

2 East Section / Elevation E - Proposed  
1 : 100

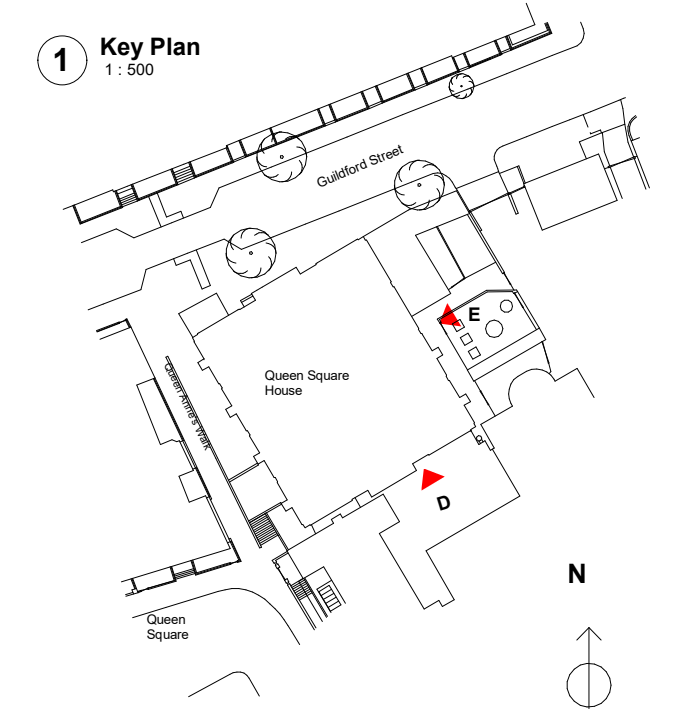

1 Key Plan  
1 : 500

**WILSON MASON**  
Wilson Mason LLP - Chartered Architects  
8, New Concordia Wharf, Mill Street, London SE1 2BB  
T 020 7637 1501 - www.wilsonmason.co.uk

client UCL	project Ground Floor Refurbishments
drawing As indicated at a0	South and East Elevations - Proposed
Information	6773- L(2)-18 P01