

Note: no works are proposed to these elevations as part of this application

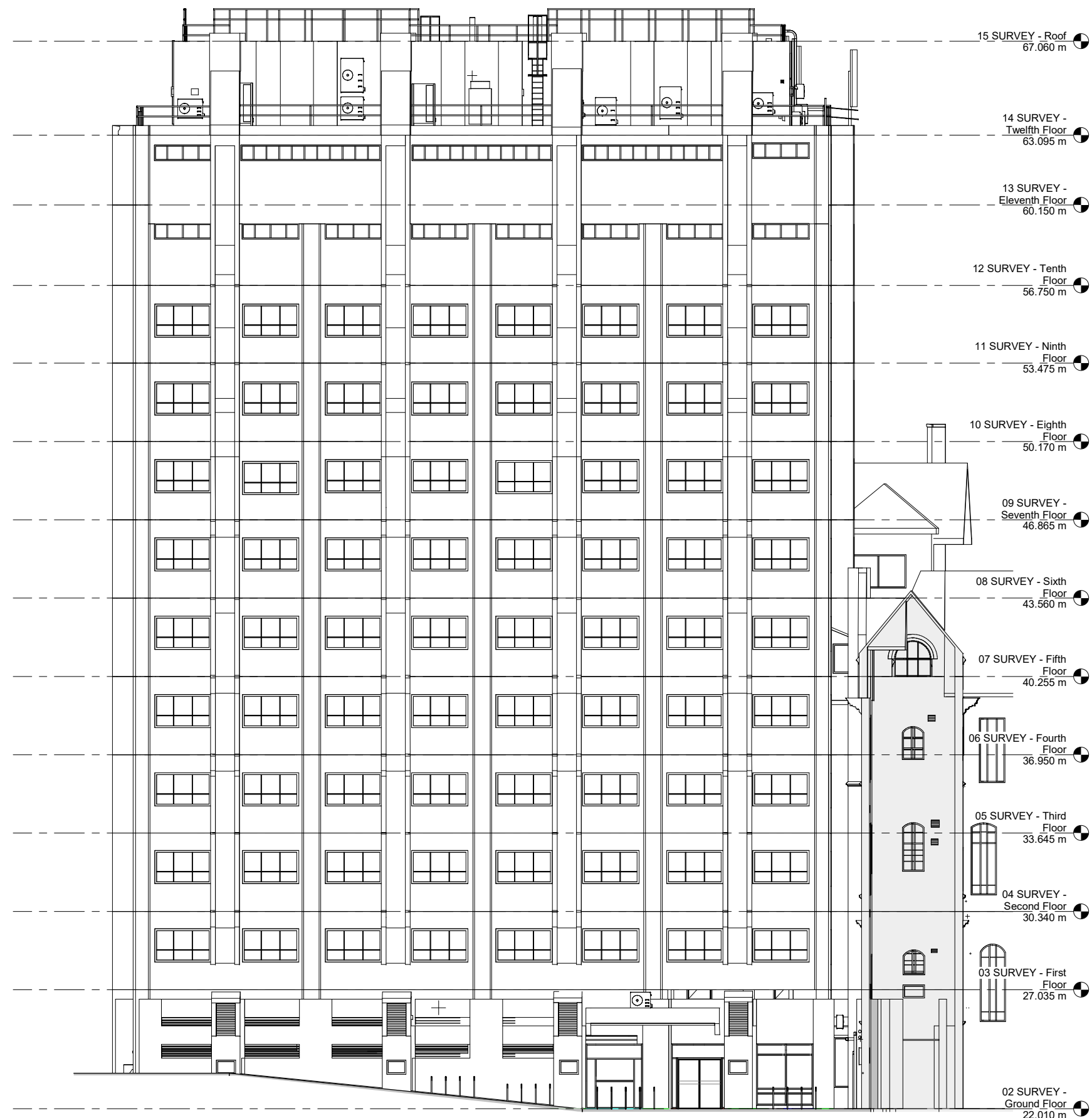

2 Elevation A - Proposed
1 : 100



3 Elevation B - Proposed
1 : 100

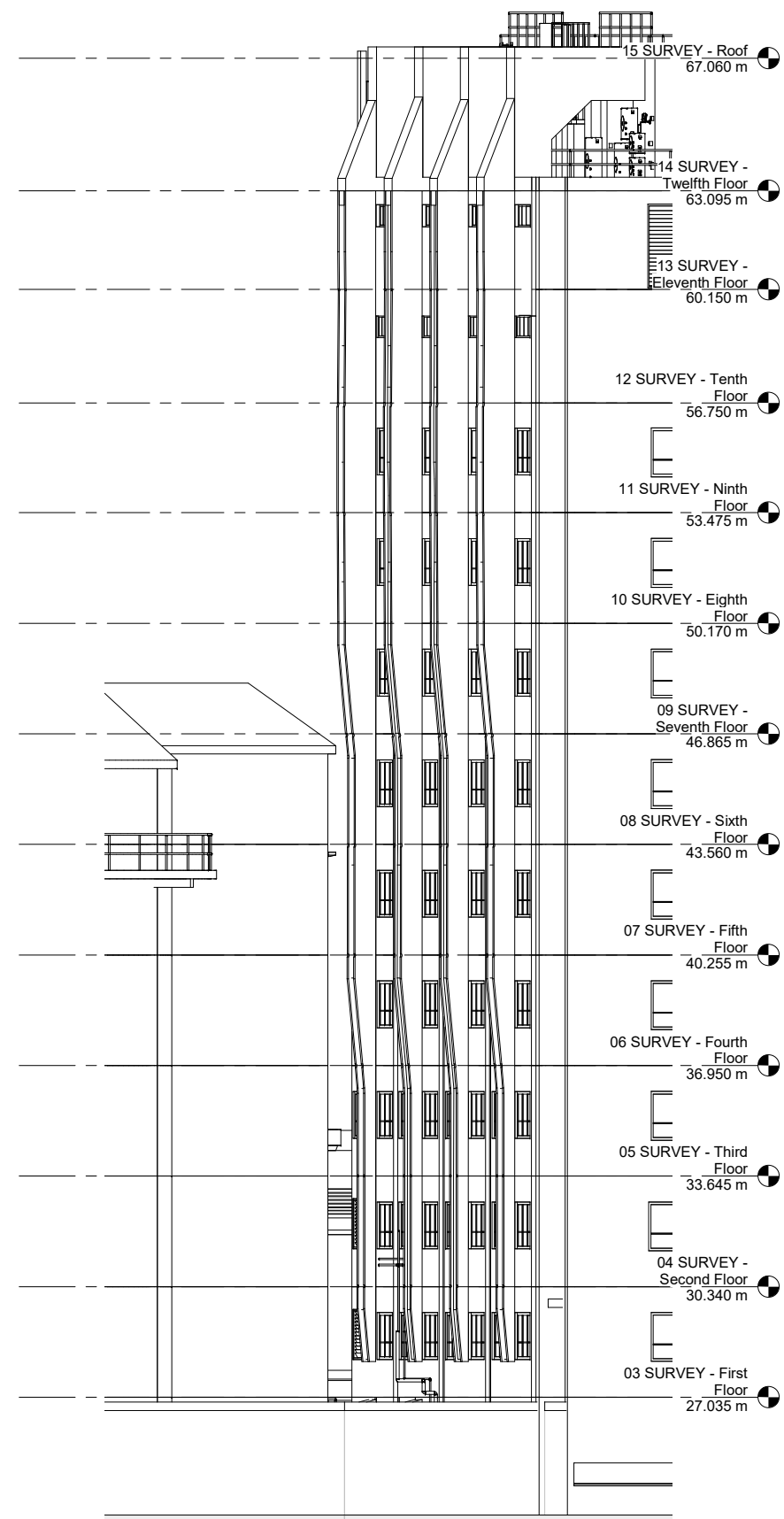

4 Elevation C - Proposed
1 : 100

1 Key Plan
1 : 500

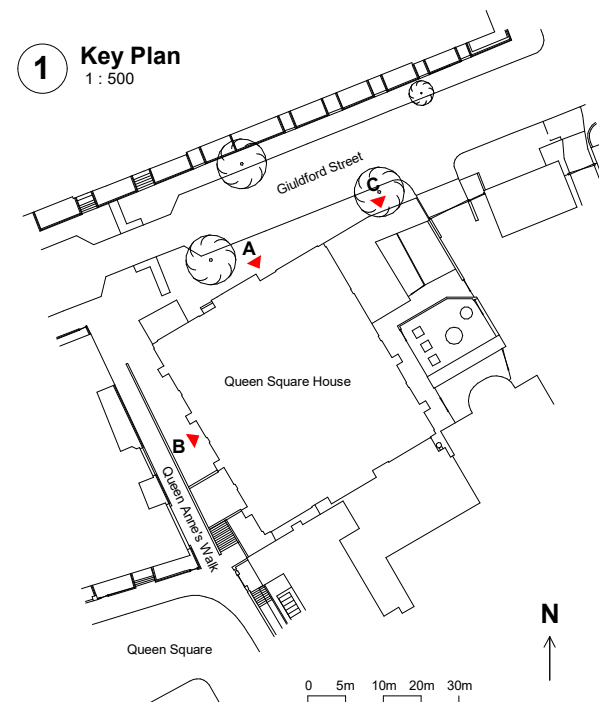

WILSON MASON

Wilson Mason LLP - Chartered Architects
8, New Concordia Wharf, Mill Street, London SE1 2BB
T 020 7637 1501 - www.wilsonmason.co.uk

client	project
UCL	Ground Floor Refurbishments
drawing	North and West Elevations - Proposed
As indicated at a0	rev
Information	6773- L(2)-17 P01