



Disclaimer and Notes
 Do not scale this drawing. All dimensions should be checked on site. Any discrepancy found between this drawing, site and any other document should be referred immediately to Fresson and Tee. All drawings should be read in conjunction with all other contract documents and specifications and all other consultants drawings.
 Copying or reproduction of this drawing without the written permission of Fresson and Tee is not permitted. Copyright is reserved.
 The PDF hard copy accompanying the CAD data is legal transmission of information. The electronic copies are issued only for convenience of use and record of original file. No liability for the accuracy or for any consequence resulting from the use, additions or alteration of information is accepted by Fresson and Tee.
 Title plan at 1:250 and North point is up.



-  Property boundary
-  Basement boundary
-  Property belonging to same owner

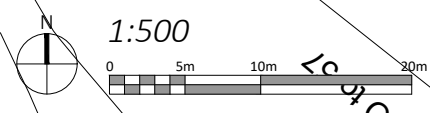

Woi

| | | | |
|-----|------|----------------|------------|
| P2 | CM | Planning Issue | 08.08.2022 |
| P1 | CM | Draft Issue | 08.07.2022 |
| Rev | Iss. | Description | Date |

DRAWING TITLE
Location Plan

PROJECT NAME
New Shop Front

ADDRESS
**47 Goodge Street
 London
 W1T 2LD
 CLIENT
 Shaftesbury CL Ltd**

DRAWN BY
 CM

CHECKED BY
 --

JOB NO.
 25528

SCALE
 1:500@A3
 1:1250@A3
 DATE
 Jul 2022

DRAWING NO.
 A-001-P2



Disclaimer and Notes
 Do not scale this drawing. All dimensions should be checked on site. Any discrepancy found between this drawing, site and any other document should be referred immediately to Fresson and Tee. All drawings should be read in conjunction with all other contract documents and specifications and all other consultants drawings.
 Copying or reproduction of this drawing without the written permission of Fresson and Tee is not permitted. Copyright is Reserved.
 The PDF hard copy accompanying the CAD data is legal transmission of information. The electronic copies are issued only for convenience of use and record of original file. No liability for the accuracy or for any consequence resulting from the use, additions or alteration of information is accepted by Fresson and Tee.
 Title plot at 1:1250 and North point is up

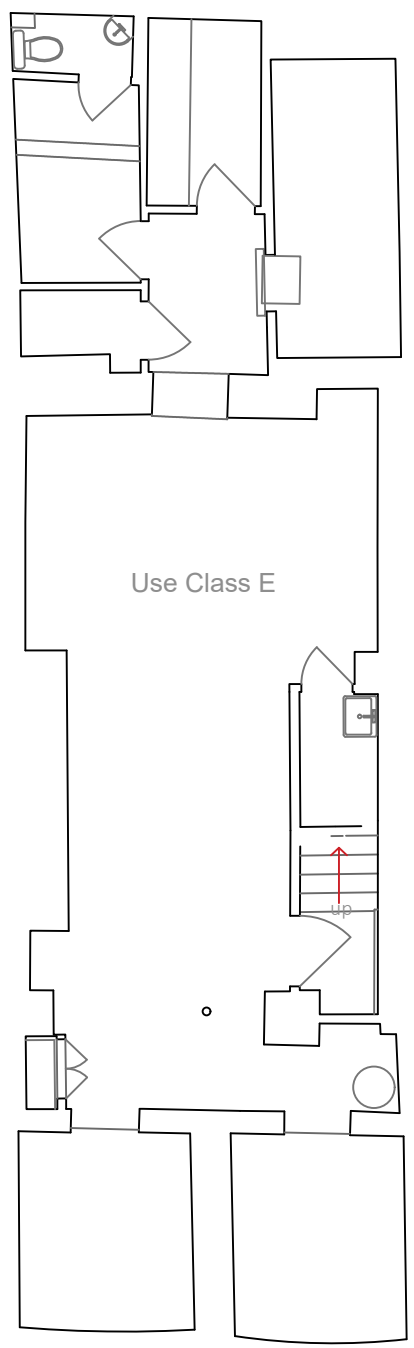

Basement

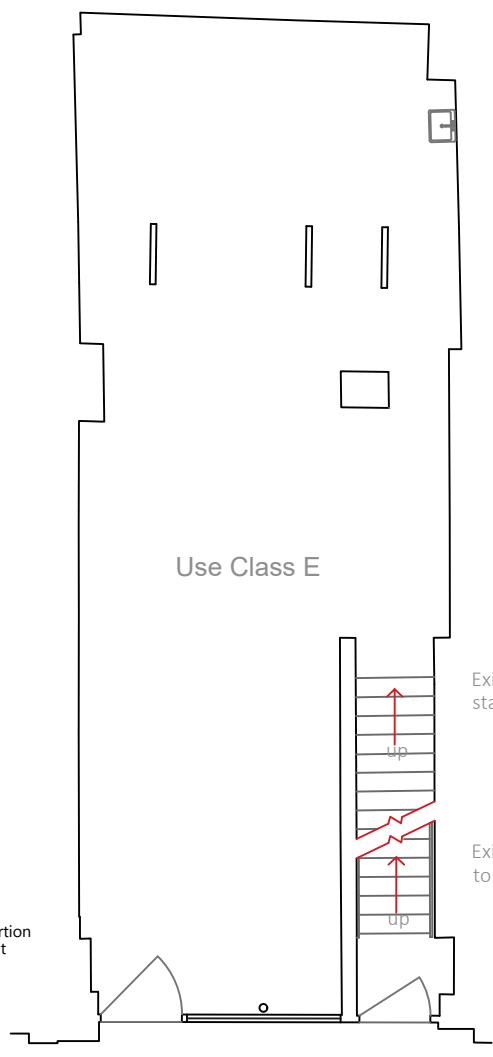

Existing basement stairs

Existing disused ground to first floor staircase

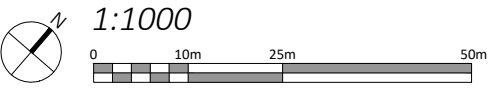

| Rev Iss. | Description | Date |
|----------|----------------|------------|
| P2 CM | Planning Issue | 08.08.2022 |
| P1 CM | Draft Issue | 08.07.2022 |

DRAWING TITLE
Basement & Ground Floor Levels As Existing
 PROJECT NAME
 New Shop Front

ADDRESS
 47 Goodge Street
 London
 W1T 2LD
 CLIENT
 Shaftesbury CL Ltd

DRAWN BY
 CM

CHECKED BY
 --

JOB NO.
 25528

Queens House / 55-56 Lincoln's Inn Fields / LONDON WC2A 3JF
 020 7391 7100 / www.fondt.com

SCALE
 1:100@A3

DATE
 July 2022

DRAWING NO.
 A-100-P2

Disclaimer and Notes
 Do not scale this drawing. All dimensions should be checked on site. Any discrepancy found between the drawing, site and any other document should be referred immediately to Fresson and Tee. All drawings should be read in conjunction with all other contract documents and specifications and all other consultants drawings.
 Copying or reproduction of this drawing without the written permission of Fresson and Tee is not permitted. Copyright is Reserved.
 The PDF hard copy accompanying the CAD data is legal transmission of information. The electronic copies are issued only for convenience of use and record of original file. No liability for the accuracy or for any consequence resulting from the use, additions or alteration of information is accepted by Fresson and Tee.
 Title plan at 1:1250 and North point is up.

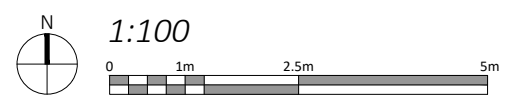
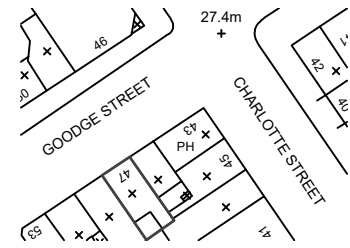

| | | | |
|-----|------|----------------|------------|
| P2 | CM | Planning Issue | 08.08.2022 |
| P1 | CM | Draft Issue | 08.07.2022 |
| Rev | Iss. | Description | Date |

DRAWING TITLE
**Front Elevation
 As Existing**

PROJECT NAME
New Shop Front

ADDRESS
**47 Goodge Street
 London
 W1T 2LD**
 CLIENT
Shaftesbury CL Ltd

DRAWN BY
CM

CHECKED BY
 --

JOB NO.
25528

SCALE
**1:100@A3
 1:50@A3**

DATE
Jul 2022

DRAWING NO.
A-101-P2



Disclaimer and Notes
Do not scale this drawing. All dimensions should be checked on site. Any discrepancy found between the drawing, site and any other document should be referred immediately to Fresson and Tee. All drawings should be read in conjunction with all other contract documents and specifications and all other consultants drawings.

Copying or reproduction of this drawing without the written permission of Fresson and Tee is not permitted. Copyright is Reserved.

The PDF hard copy accompanying the CAD data is legal transmission of information. The electronic copies are issued only for convenience of use and record of original file. No liability for the accuracy or for any consequence resulting from the use, additions or alteration of information is accepted by Fresson and Tee.

Title plan at 1:1250 and North point is up

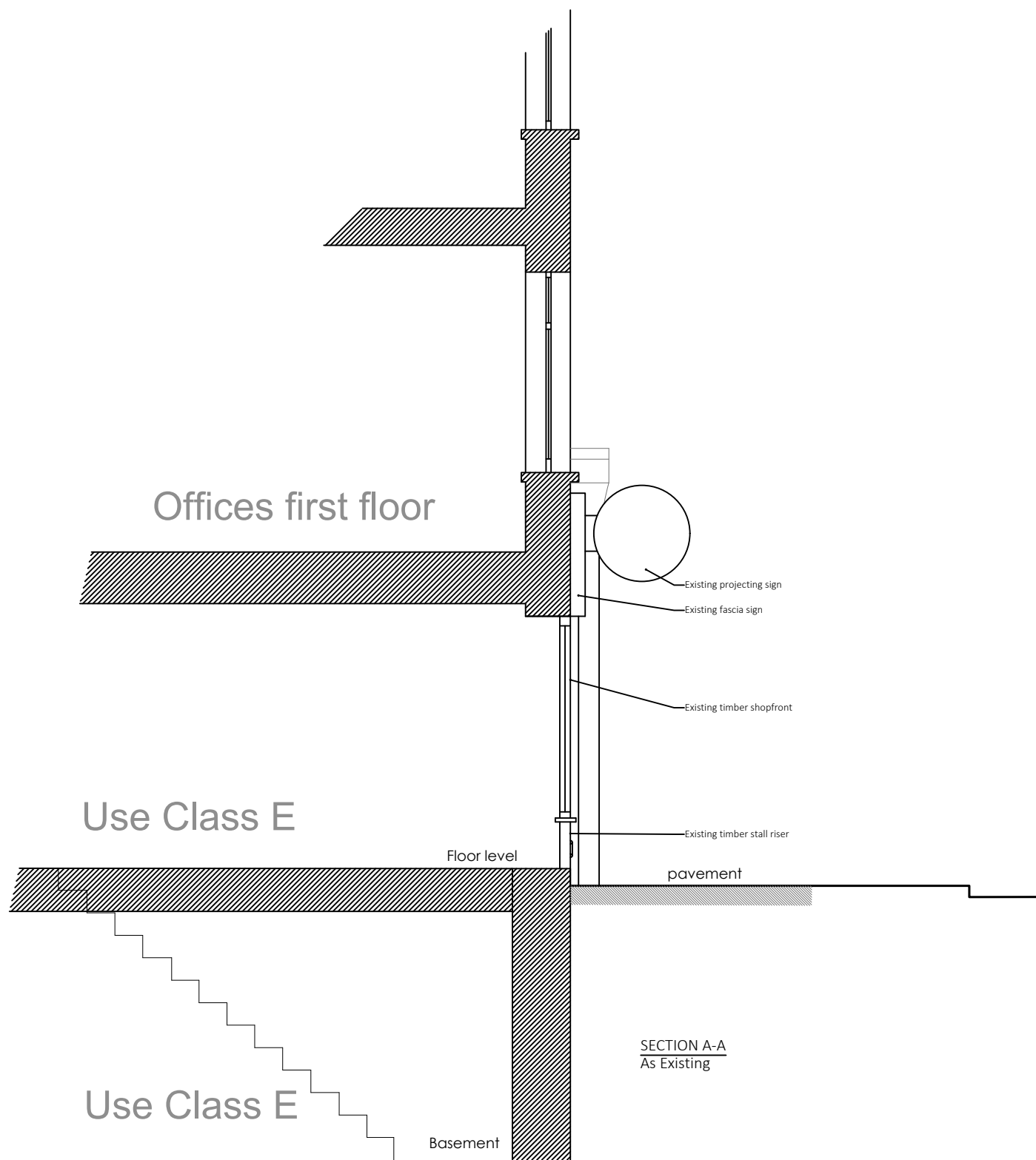
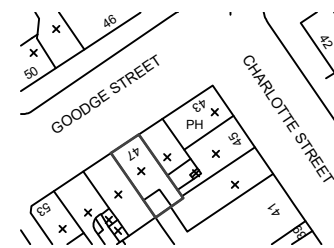

SECTION A-A
As Existing

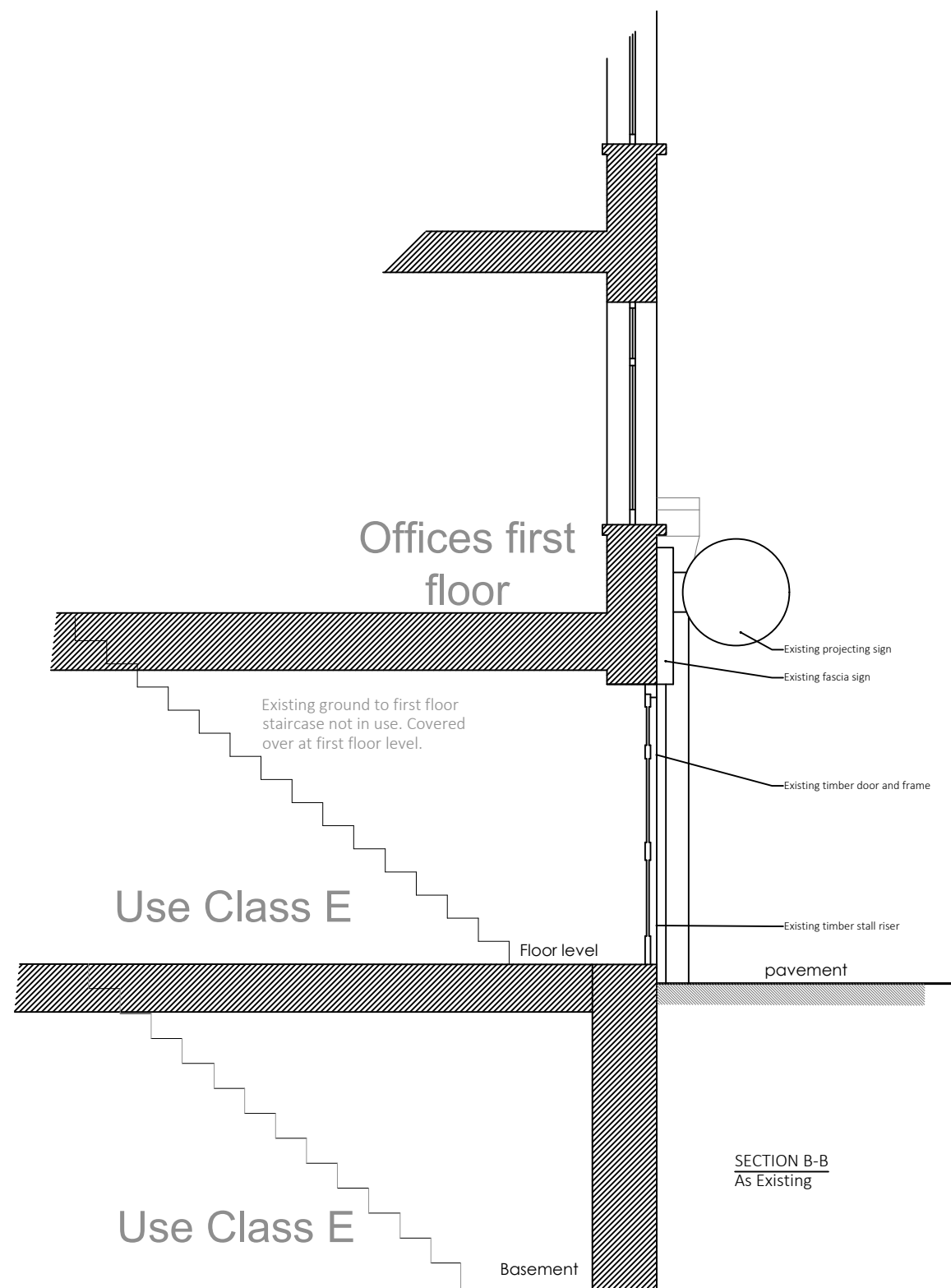

SECTION B-B
As Existing



1:50

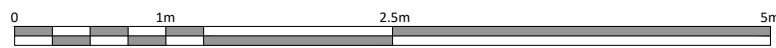

| Rev | Iss. | Description | Date |
|-----|------|----------------|------------|
| P2 | CM | Planning Issue | 08.08.2022 |
| P1 | CM | Draft Issue | 08.07.2022 |

DRAWING TITLE

Sections
As Existing

PROJECT NAME
New Shop Front

ADDRESS
47 Goodge Street
London
W1T 2LD
CLIENT
Shaftesbury CL Ltd

DRAWN BY
CM

CHECKED BY

JOB NO.
25528

Queen's House / 51-56 Lincoln's Inn Fields / LONDON WC2A 3JF
020 7591 7200 / www.fondt.com

SCALE

1:50@A3

DATE

Jul 2022

DRAWING NO.

A-102-P2

