

Section Line

Existing

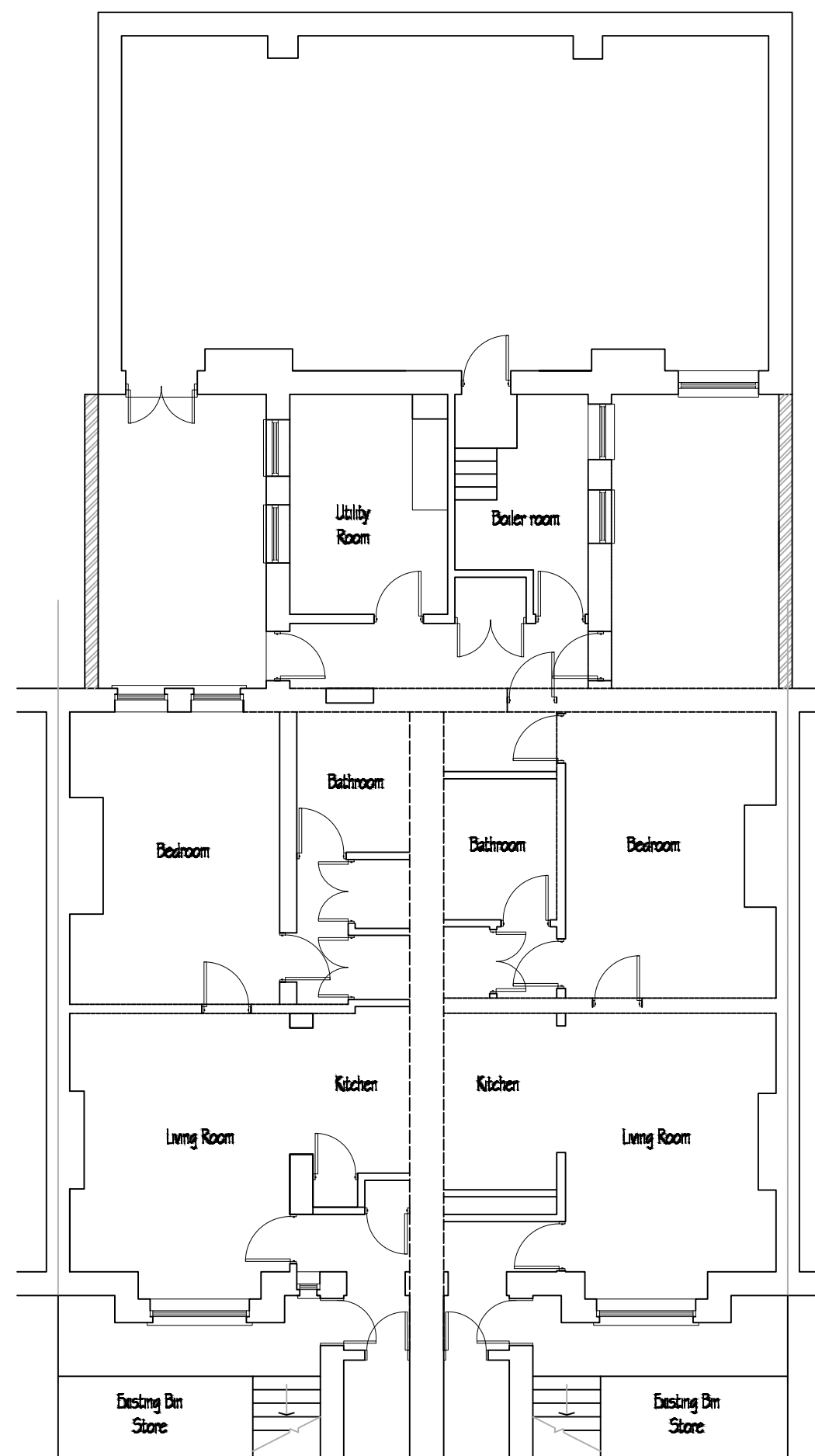

Proposed

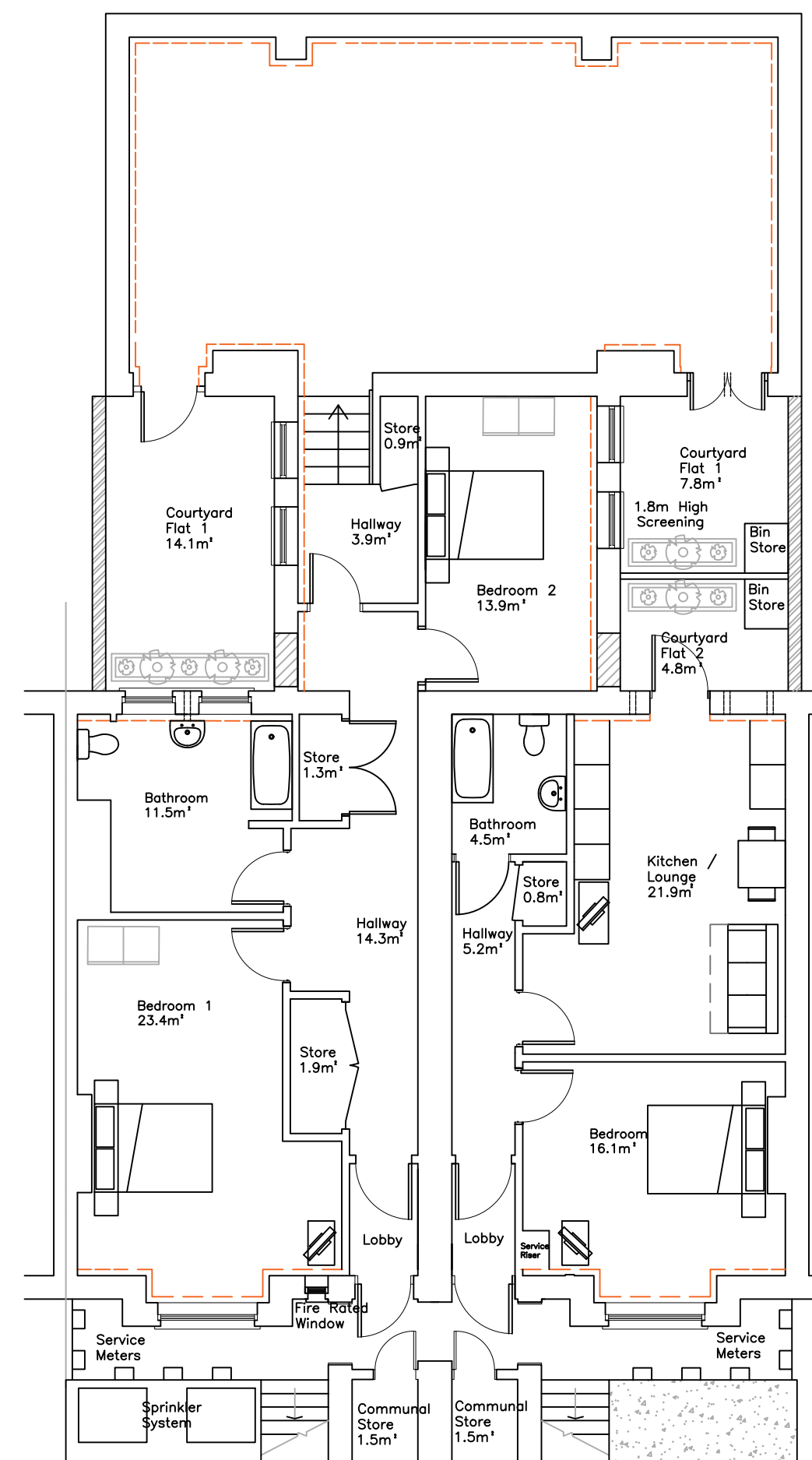

**DISCLAIMER :**  
 All dimensions and levels to be checked on site by contractor prior to preparation of shop/specialist drawings and commencement of work on site.  
 Do not scale from this drawing. If you scale from this drawing then you do so at your own risk. Martin Arnold Ltd will not be responsible for any implications resulting from scaling from the drawing.  
 This drawing and the copyrights and patents therein are the property of Martin Arnold Ltd and may not be used or reproduced without consent.  
 This drawing is to be read in conjunction with all relevant consultants' and/or specialists' drawings and documents and any discrepancies or variations are to be notified to Martin Arnold Ltd before the affected work commences.

MA Code (for MA use only): 3542

Rev	Date	By	Description
0.17	01/03/2021	HB	Changes made to include the boundary wall to the existing plans.
0.18	04/05/2021	HB	Changes made to show infill areas and provide clarification of levels.
0.19	27/07/2021	HB	Change made to now include table and chairs whilst losing 2no. Kitchen units to East flat.

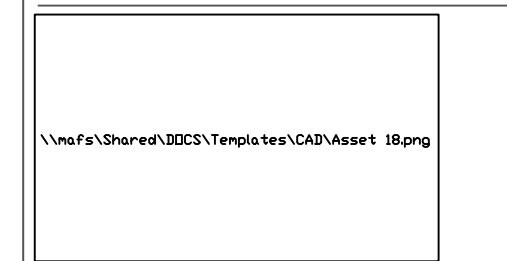

Martin Arnold Limited  
 4 Gunnery Terrace  
 The Royal Arsenal  
 London  
 SE18 6SW

CLIENT :  
 Optivo  
 Grosvenor House  
 125 High Street  
 Croydon

PROJECT :  
 6-8 Kemplay Road  
 London  
 Greater London  
 NW3 1SY

TITLE :  
 Lower Ground Floor Layout

Purpose of Issue :  
**Tender Issue**

Drawn : HB Checked By : LW

Date : 04/05/2021

Scale : 1:100

Dwg No : 3542-MA-N-GF-M2-LGF T01