

KT DENTAL KENTISH TOWN ROAD

PROPOSED EXTERIOR ELEVATIONS

Issue 11-08-22



t. +44 (0)20 7504 7115
e. hello@brace-studio.com
w. www.brace-studio.com

brace.

EXTERIOR ELEVATIONS



EXISTING (ATM) SURROUND TO BE REMOVED TO REINSTATE ORIGINAL ARCHITECTURE. NEW WINDOWS



EXISTING DEPOSIT LETTERBOX TO BE REMOVED



t. +44 (0)20 7504 7115
e. hello@brace-studio.com
w. www.brace-studio.com

This drawing is the property of Brace Studio. Copyright is reserved by Brace Studio and is issued on the condition that it is not copied or disclosed by or to any unauthorised persons without prior written consent from Brace Studio.

This drawing is for design intent only and should not be scaled. No responsibility is accepted for errors and/or omissions arising from the adoption of this drawn information by others. The contractor should check all dimensions on site and report to Brace Studio should any discrepancy become apparent. It remains the responsibility of the user of this drawing to ensure all materials identified comply with Building Control and Fire Officer requirements.

Revision	Date	Description	Revision	Date	Description

Scale As shown @ A1

Drawn by

Date 02.08.2022

Drawing Title	Exterior Elevations	Job Number	090
Project	230-234 Kentish Town Road	Drawing Number	
Client	KT DENTAL	Revision	-

EXISTING EXTERIOR ELEVATIONS



EXISTING (ATM) SURROUND TO BE REMOVED TO REINSTATE ORIGINAL ARCHITECTURE. NEW WINDOWS

ELEVATION A-A. 1:50 @ A1
KENTISH TOWN ROAD



EXISTING DEPOSIT LETTERBOX TO BE REMOVED

ELEVATION B-B. 1:50 @ A1
CAVERSHAM ROAD

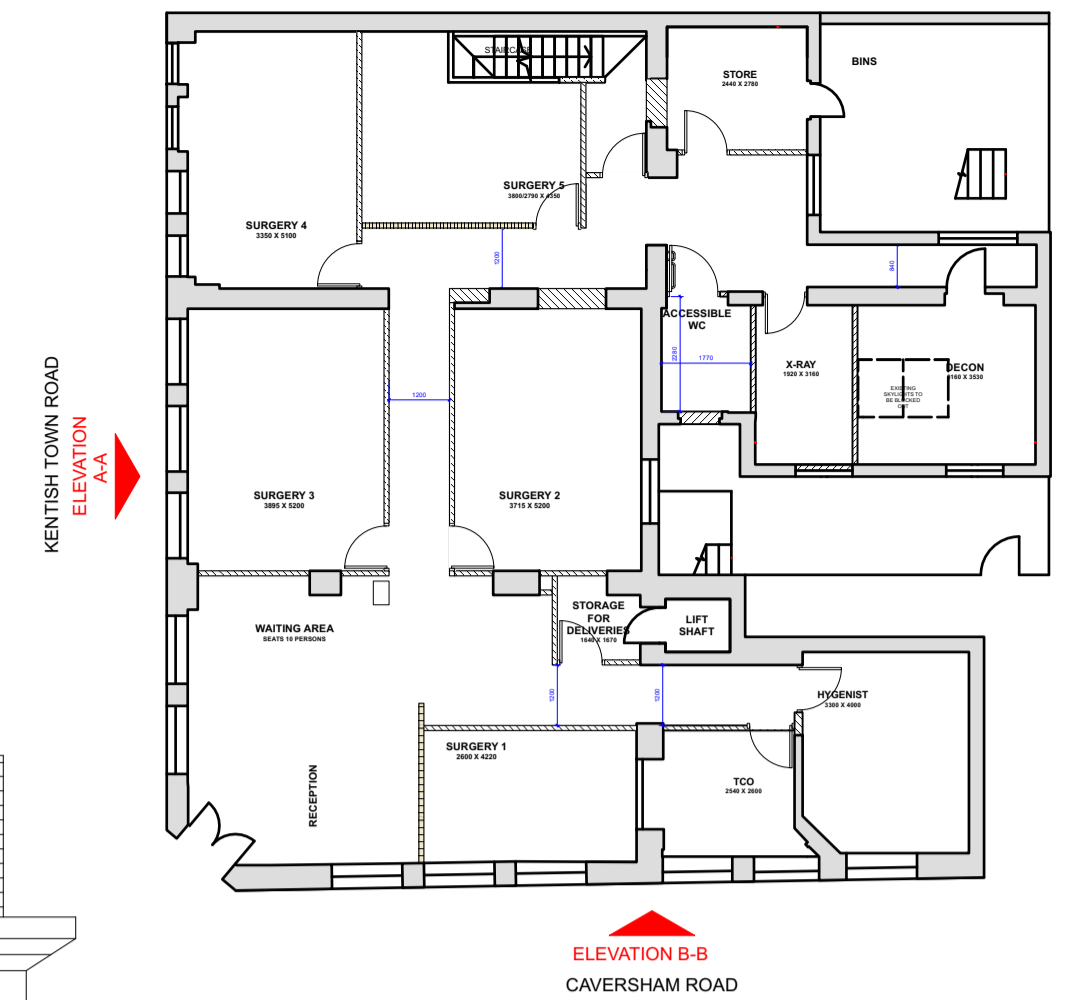

KEY PLAN. 1:150 @ A1



SCALE BAR. 1:50 @ A1



t. +44 (0)20 7504 7115
e. hello@brace-studio.com
w. www.brace-studio.com

This drawing is the property of Brace Studio. Copyright is reserved by Brace Studio and is issued on the condition that it is not copied or disclosed by or to any unauthorised persons without prior written consent from Brace Studio.

This drawing is for design intent only and should not be scaled. No responsibility is accepted for errors and/or omissions arising from the adoption of this drawn information by others. The contractor should check all dimensions on site and report to Brace Studio should any discrepancy become apparent. It remains the responsibility of the user of this drawing to ensure all materials identified comply with Building Control and Fire Officer requirements.

Revision	Date	Description	Revision	Date	Description
Rev A	10.08.2022	HALO ILLUMINATED LETTERS NOTATION UPDATE			
Rev B	11.08.2022	EXISTING ELEVATION ADDED. GENERAL NOTATION UPDATE			

Scale As shown @ A1

Drawn by _____

Date **11.08.2022**

Drawing Title	EXTERIOR ELEVATIONS
Project	230-234 Kentish Town Road
Client	KT DENTAL

Job Number	090
Drawing Number	01 - 01
Revision	B

EXTERIOR ELEVATIONS

NOTE:

ALL SIGNAGE TO BE SUPPLIED & INSTALLED BY A SPECIALIST SIGNAGE CONTRACTOR.

MAIN CONTRACTOR TO PROVIDE POWER FOR SIGNAGE WHERE NECESSARY.

SIGN LIGHTING TO BE ON A TIMECLOCK

LOGO ARTWORK TO BE PROVIDED BY BRACE STUDIO

SIGNAGE CONTRACTOR TO CONFIRM ALL MEASUREMENTS ON SITE



SCALE BAR: 1:50 @ A1

1 No. DOUBLE SIDED PROJECTING SIGN, INTERNALLY ILLUMINATED. TOP OF SIGN TO ALIGN WITH LARGE ARCH WINDOWS. TBC ON SITE. REFER TO ENLARGED DETAIL. MAIN CONTRACTOR TO PROVIDE POWER BEHIND THE SIGN SO THAT NO CABLES ARE VISIBLE. NOTE: SIGN LIGHTING TO BE ON A TIMECLOCK

FACADE RE- PAINTED WHITE.

NEW 4 X ARCH WINDOWS. BLACK FRAME. APPLY FROSTED VINYL TO LOWER PART OF GLAZING (APPLIED ON INSIDE) HEIGHT APPROX 960mm. HORIZONTAL TO ALIGN WITH LARGER ARCH WINDOWS.

APPLY LOGO VINYL TO LOWER PART OF GLAZING (APPLIED ON INSIDE) HEIGHT APPROX 330mm.

EXISTING GRANITE TO BE CLEANED & MADE GOOD.

WALL MOUNTED RECTANGULAR SIGNAGE PANEL WITH HALO ILLUMINATED LOGO & LETTERS PUSHED THROUGH THE PANEL. SIGN PANEL TO BE GREY POWDERCOATED ALU FRAME TO MATCH RAL 7012 BASALT GREY (SAMPLE REQUIRED) PANEL SIZE: 1000mm(W) x 575mm(H) x 50mm(D). SIGN TO HAVE CONCEALED FIXINGS. REFER TO ENLARGED DETAIL. MAIN CONTRACTOR TO PROVIDE POWER BEHIND THE SIGN SO THAT NO CABLES ARE VISIBLE. NOTE: SIGN LIGHTING TO BE ON A TIMECLOCK

1 No. DOUBLE SIDED PROJECTING SIGN, INTERNALLY ILLUMINATED. TOP OF SIGN TO ALIGN WITH LARGE ARCH WINDOWS. TBC ON SITE. REFER TO ENLARGED DETAIL. MAIN CONTRACTOR TO PROVIDE POWER BEHIND THE SIGN SO THAT NO CABLES ARE VISIBLE. NOTE: SIGN LIGHTING TO BE ON A TIMECLOCK

NEW MAIN ENTRANCE WITH BLACK FRAME & INTERNALLY SUSPENDED ILLUMINATED SIGN. REFER TO ENLARGED DETAIL.

TV SCREEN FACING STREET, INTERNALLY SUSPENDED. LOCATION TBC ON SITE. FROSTED VINYL SURROUND TO TV.

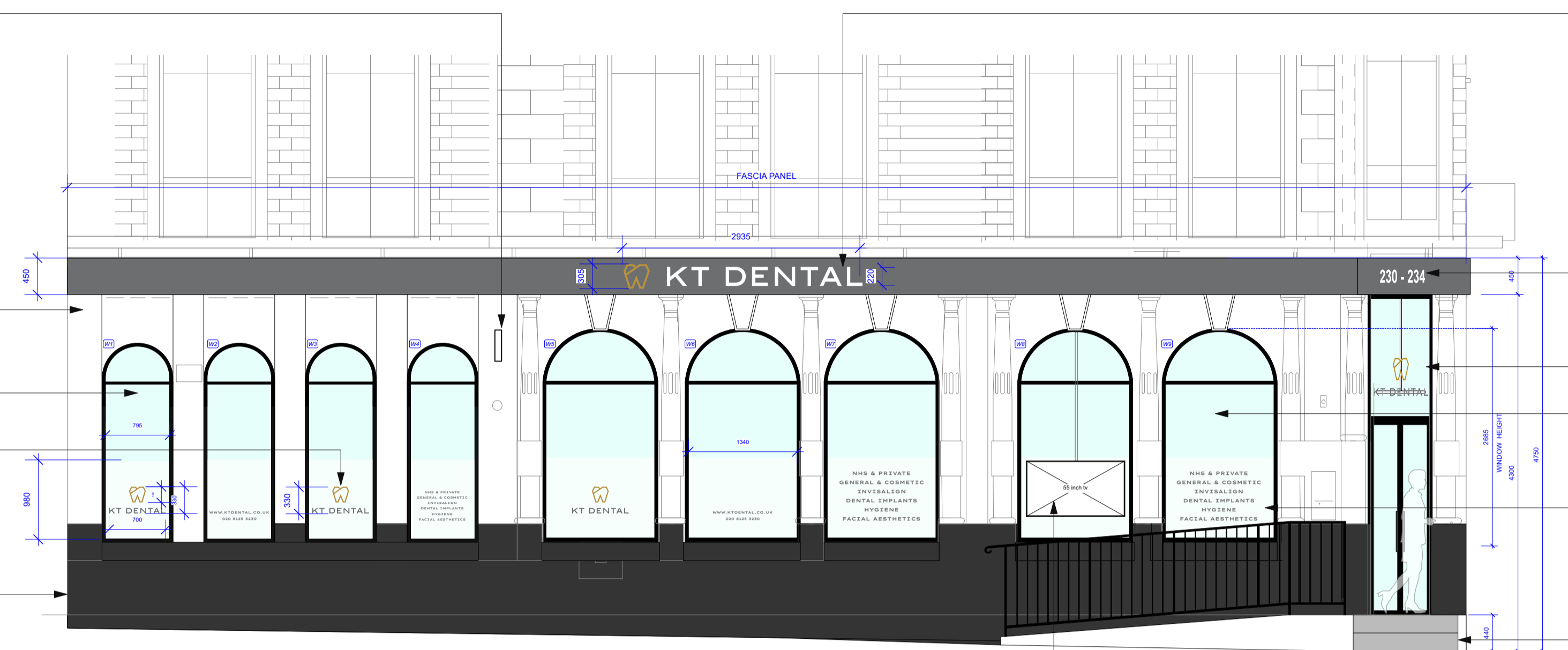

ELEVATION A-A: 1:50 @ A1
KENTISH TOWN ROAD

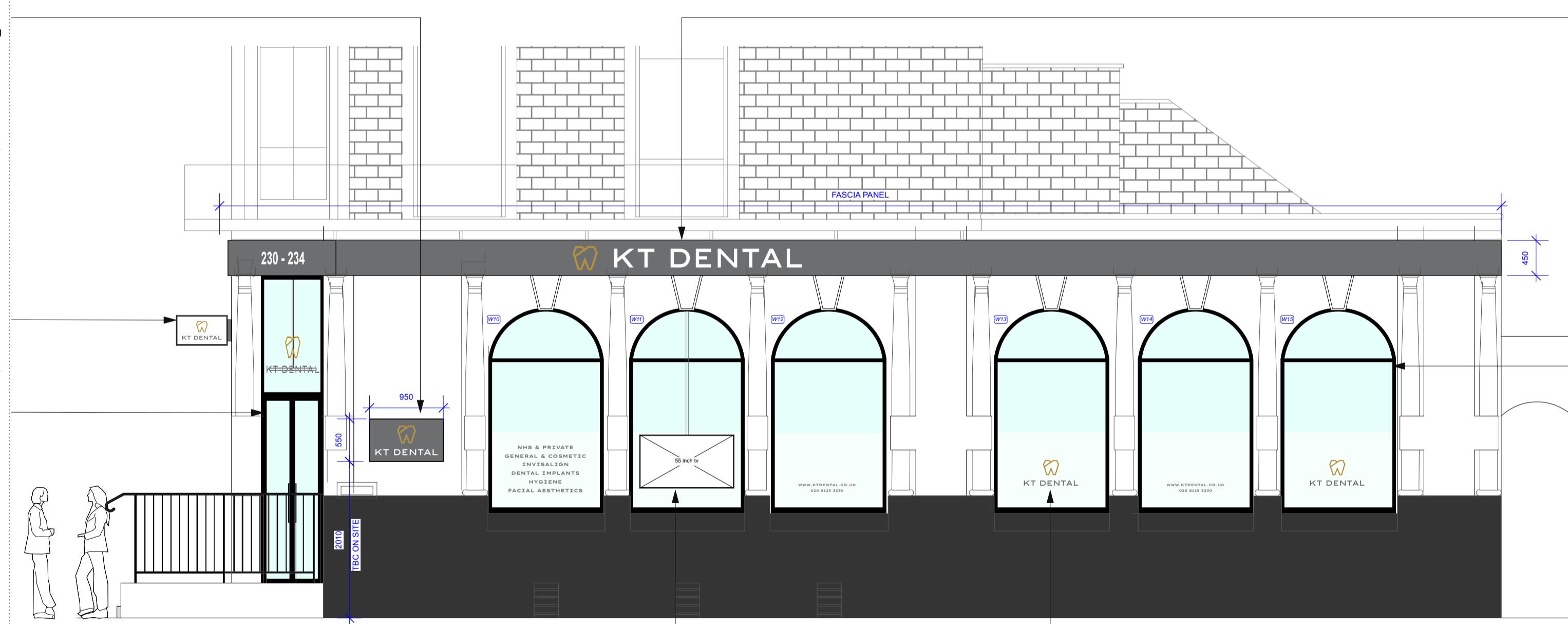

ELEVATION B-B: 1:50 @ A1
CAVERSHAM ROAD

NEW FASCIA PANEL. HEIGHT 450mm. GREY POWDERCOATED ALUMINIUM PANEL TO RUN FULL WIDTH OF FASCIA. TO MATCH RAL 7012 BASALT GREY. LOCATED CENTRALLY ABOVE CENTRAL 3 X ARCH WINDOWS. HALO ILLUMINATED LOGO & LETTERS PUSHED THROUGH PANEL. DEPTH OF PANEL APPROX 50mm. REFER TO ENLARGED DETAIL. MAIN CONTRACTOR TO PROVIDE POWER BEHIND THE SIGN SO THAT NO CABLES ARE VISIBLE. NOTE: SIGN LIGHTING TO BE ON A TIMECLOCK

OUTDOOR WHITE VINYL NUMERS APPLIED DIRECTLY TO GREY FASCIA PANEL

NEW ENTRANCE DOORS & TOP GLAZING PANEL WITH INTERNALLY SUSPENDED ILLUMINATED SIGN. REFER TO ENLARGED DETAIL.

REPLACE EXISTING ARCH WINDOWS. BLACK FRAME. APPLY FROSTED VINYL TO LOWER PART OF GLAZING (APPLIED ON INSIDE) HEIGHT APPROX 960mm. HORIZONTAL TO ALIGN WITH SMALLER ARCH WINDOWS.

GREY VINYL LETTERS APPLIED ON INSIDE.

EXISTING RAMP SIDE WALL & RETURN WALL CLEANED, MADE GOOD AND PAINTED WHITE.

TV SCREEN (DOUBLE SIDED) INTERNALLY SUSPENDED. LOCATION TBC ON SITE. FROSTED VINYL SURROUND TO TV.

NEW FASCIA PANEL. HEIGHT 450mm. GREY POWDERCOATED ALUMINIUM PANEL TO RUN FULL WIDTH OF FASCIA. TO MATCH RAL 7012 BASALT GREY. LOCATED CENTRALLY ABOVE FIRST 3 X ARCH WINDOWS. HALO ILLUMINATED LOGO & LETTERS PUSHED THROUGH PANEL. DEPTH OF PANEL APPROX 50mm. REFER TO ENLARGED DETAIL. MAIN CONTRACTOR TO PROVIDE POWER BEHIND THE SIGN SO THAT NO CABLES ARE VISIBLE. NOTE: SIGN LIGHTING TO BE ON A TIMECLOCK

REPLACE EXISTING ARCH WINDOWS. BLACK FRAME. APPLY FROSTED VINYL TO LOWER PART OF GLAZING (APPLIED ON INSIDE) HEIGHT APPROX 960mm. HORIZONTAL TO ALIGN WITH SMALLER ARCH WINDOWS.

APPLY LOGO VINYL TO LOWER PART OF GLAZING (APPLIED ON INSIDE) HEIGHT APPROX 330mm.

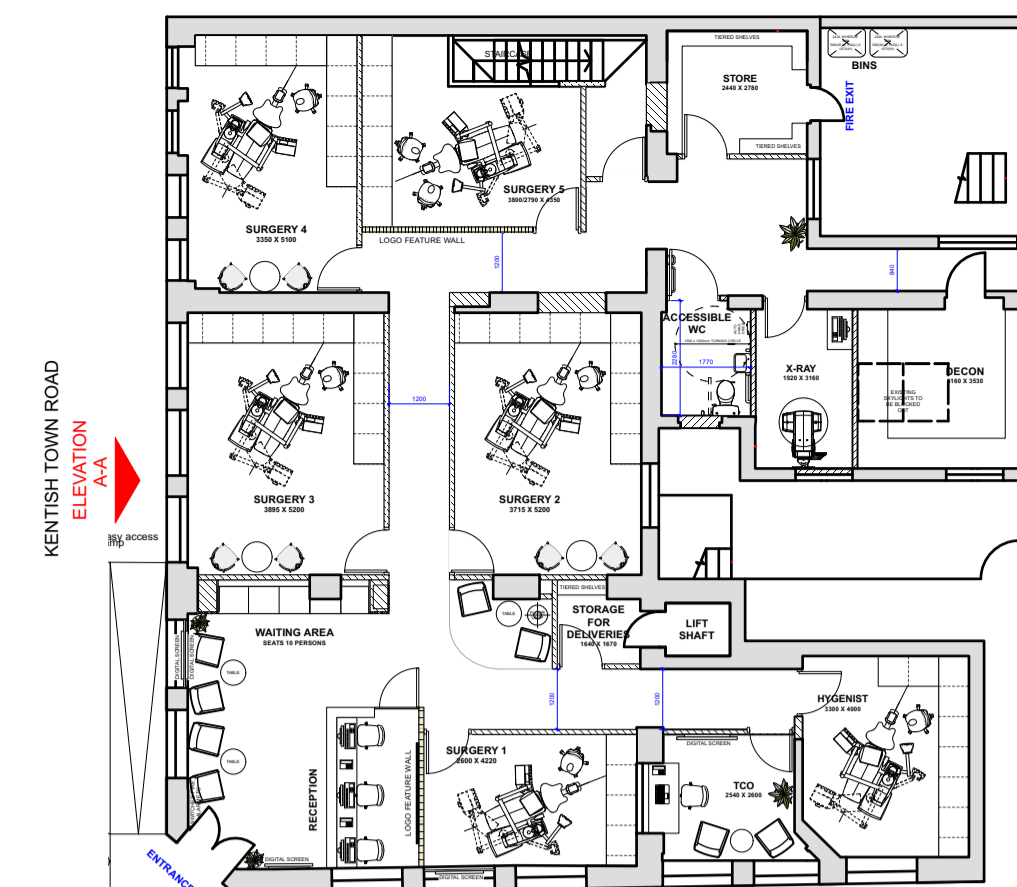

PROPOSED KEY PLAN: 1:150 @ A1

ITEM	QUANTITY
REPLACEMENT OF EXISTING LARGE ARCH WINDOWS	11
REPLACEMENT OF EXISTING RECTANGULAR WINDOWS WITH ARCH WINDOWS	4
FULL LENGTH FASCIA SIGN WITH 2 x ILLUMINATED LOGO & LETTERS	AS SHOWN
FASCIA WITH WHITE VINYL TEXT ABOVE ENTRANCE (230-234)	1
INTERNALLY SUSPENDED ENTRANCE ILLUMINATED SIGN	1
WALL MOUNTED SIGN (ELEV B) WITH ILLUMINATED LOGO & LETTERS	1

WINDOW VINYL APPLIED ON INSIDE
ALL WINDOWS HAVE FROSTED VINYL APPLIED

- ELEVATION A**
- W1 - LOGO
 - W2 - WEBSITE & PHONE NUMBER
 - W3 - LOGO
 - W4 - TEXT
 - W5 - LOGO
 - W6 - WEBSITE & PHONE NUMBER
 - W7 - TEXT
 - W8 - TV & FROSTED VINYL SURROUND TO TV
 - W9 - TEXT
- ELEVATION B**
- W10 - TEXT
 - W11 - TV & FROSTED VINYL SURROUND TO TV
 - W12 - WEBSITE & PHONE NUMBER
 - W13 - LOGO
 - W14 - WEBSITE & PHONE NUMBER
 - W15 - LOGO

HALO ILLUMINATED LETTER REFERENCE IMAGE



STYLE OF HALO ILLUMINATED LETTERING MADE UP OF WHITE POWDER COATED ALUMINIUM FRONT PLATE & 20mm SIDE RETURNS. REAR OF LETTERS TO BE INTERNALLY ILLUMINATED & MADE UP OF OPAL ACRYLIC WITH A 20mm THICKNESS, CREATING A WARM WHITE HALO ILLUMINATED EFFECT.

LOGO COLOUR TO MATCH GOLD RAL 1027.

SIGNAGE CONTRACTOR TO ADVISE.



t. +44 (0)20 7504 7115
e. hello@brace-studio.com
w. www.brace-studio.com

This drawing is the property of Brace Studio. Copyright is reserved by Brace Studio and is issued on the condition that it is not copied or disclosed by or to any unauthorised persons without prior written consent from Brace Studio.

This drawing is for design intent only and should not be scaled. No responsibility is accepted for errors and/or omissions arising from the adoption of this drawn information by others. The contractor should check all dimensions on site and report to Brace Studio should any discrepancy become apparent. It remains the responsibility of the user of this drawing to ensure all materials identified comply with Building Control and Fire Officer requirements.

Revision	Date	Description	Revision	Date	Description
Rev A	10.08.2022	HALO ILLUMINATED LETTERS NOTATION UPDATE			
Rev B	11.08.2022	EXISTING ELEVATION ADDED. GENERAL NOTATION UPDATE			

Scale	As shown @ A1	Drawing Title	EXTERIOR ELEVATIONS	Job Number	090
Drawn by		Project	230-234 Kentish Town Road	Drawing Number	01 - 01
Date	11.08.2022	Client	KT DENTAL	Revision	B

EXTERIOR ELEVATIONS_MAIN FASCIA PANEL

FASCIA SIGN

NEW FASCIA PANEL. HEIGHT 450mm. GREY POWDERCOATED ALUMINIUM PANEL TO RUN FULL WIDTH OF FASCIA ON BOTH ELEVATION A & B. TO MATCH RAL 7012 BASALT GREY. LOCATED CENTRALLY ABOVE CENTRAL 3 X ARCH WINDOWS. DEPTH OF PANEL APPROX 50mm.

HALO ILLUMINATED LOGO & LETTERS PUSHED THROUGH PANEL.

LOGO (TOOTH) SIZE REDUCED FOR LINEAR FORMAT. (NOT THE SAME AS STACKED FORMAT.) LOGO TO MATCH RAL 1027.

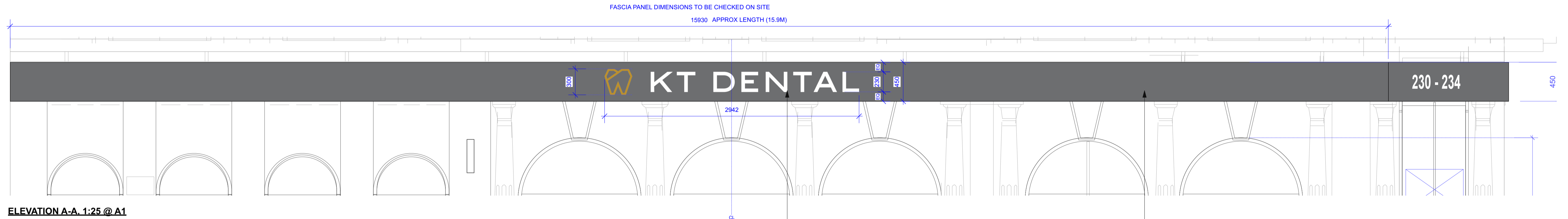

ELEVATION A-A. 1:25 @ A1

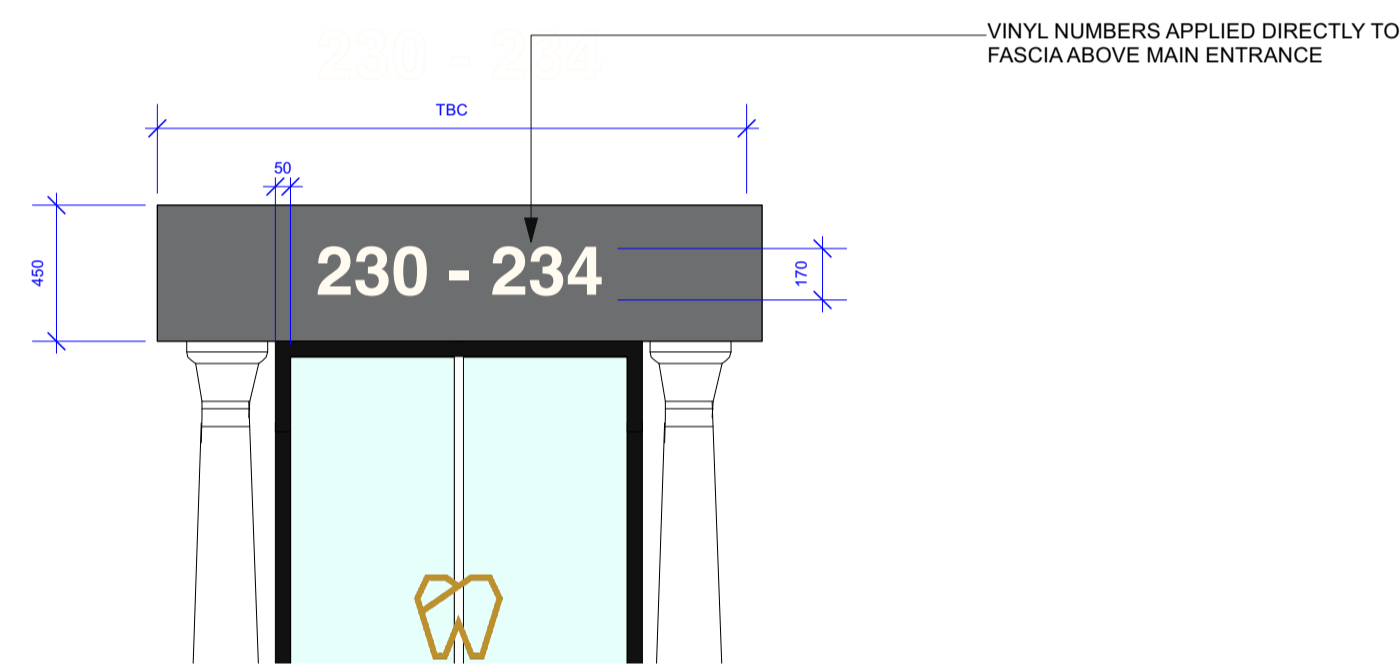

ELEVATION A & B - MAIN ENTRANCE. 1:25 @ A1

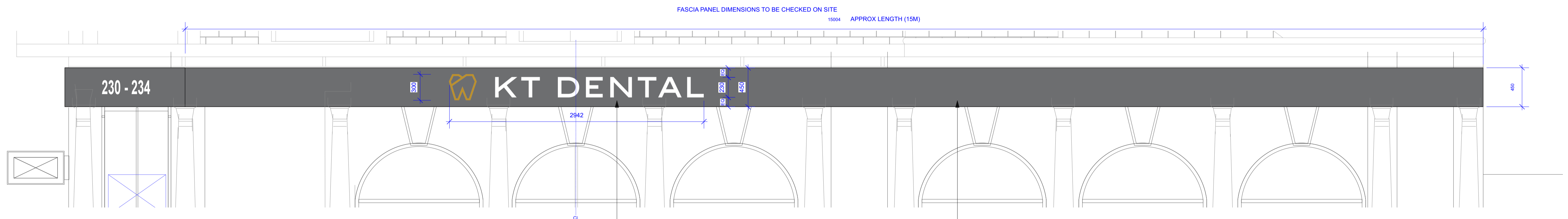

ELEVATION B-B. 1:25 @ A1

HALO ILLUMINATED LETTER REFERENCE IMAGE



STYLE OF HALO ILLUMINATED LETTERING MADE UP OF WHITE POWDER COATED ALUMINIUM FRONT PLATE & 20mm SIDE RETURNS. REAR OF LETTERS TO BE INTERNALLY ILLUMINATED & MADE UP OF OPAL ACRYLIC WITH A 20mm THICKNESS. CREATING A WARM WHITE HALO ILLUMINATED EFFECT.

LOGO COLOUR TO MATCH GOLD RAL 1027.

SIGNAGE CONTRACTOR TO ADVISE.



t. +44 (0)20 7504 7115
e. hello@brace-studio.com
w. www.brace-studio.com

This drawing is the property of Brace Studio. Copyright is reserved by Brace Studio and is issued on the condition that it is not copied or disclosed by or to any unauthorised persons without prior written consent from Brace Studio.

This drawing is for design intent only and should not be scaled. No responsibility is accepted for errors and/or omissions arising from the adoption of this drawn information by others. The contractor should check all dimensions on site and report to Brace Studio should any discrepancy become apparent. It remains the responsibility of the user of this drawing to ensure all materials identified comply with Building Control and Fire Officer requirements.

Revision	Date	Description	Revision	Date	Description
Rev A	10.08.2022	HALO ILLUMINATED LETTERS NOTATION UPDATE			
Rev B	11.08.2022	EXISTING ELEVATION ADDED. GENERAL NOTATION UPDATE			

Scale	As shown @ A1
Drawn by	
Date	11.08.2022

Drawing Title	EXTERIOR ELEVATIONS
Project	230-234 Kentish Town Road
Client	KT DENTAL

Job Number	090
Drawing Number	01 - 02
Revision	B -

EXTERIOR ELEVATIONS_MAIN ENTRANCE & WINDOW VINYL

NOTE:

ALL SIGNAGE TO BE SUPPLIED & INSTALLED BY A SPECIALIST SIGNAGE CONTRACTOR. REFER TO SIGNAGE SPECIFICATION DOCUMENT FOR CONSTRUCTION DETAILS.

MAIN CONTRACTOR TO PROVIDE POWER FOR SIGNAGE WHERE NECESSARY.

SIGN LIGHTING TO BE ON A TIMECLOCK

LOGO ARTWORK TO BE PROVIDED BY BRACE STUDIO

SIGNAGE CONTRACTOR TO CONFIRM ALL MEASUREMENTS ON SITE

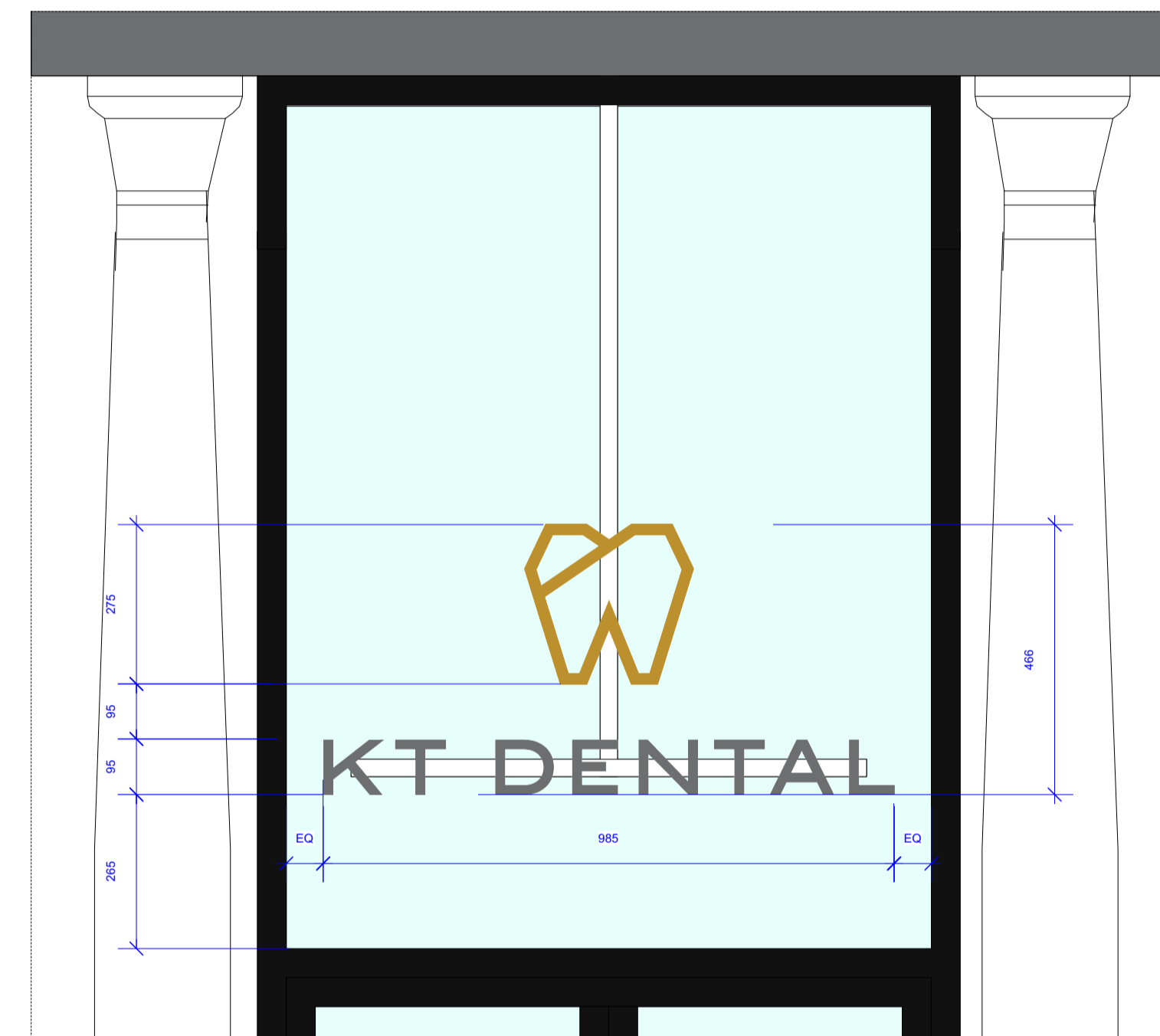
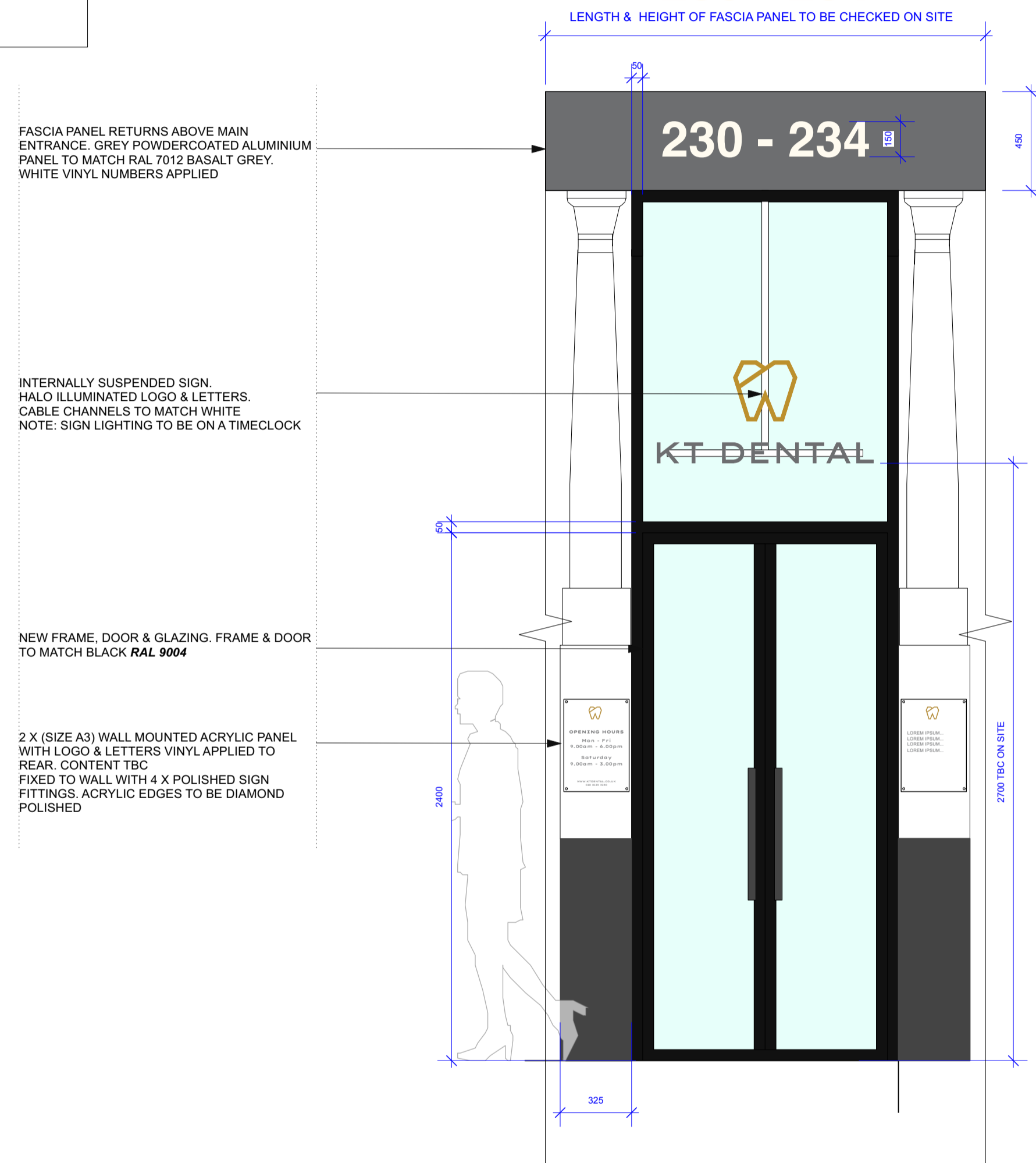

HALO ILLUMINATED LETTER REFERENCE IMAGE



STYLE OF HALO ILLUMINATED LETTERING MADE UP OF WHITE POWDER COATED ALUMINIUM FRONT PLATE TO MATCH RAL 7012 BASALT GREY & 20mm SIDE RETURNS. REAR OF LETTERS TO BE INTERNALLY ILLUMINATED & MADE UP OF OPAL ACRYLIC WITH A 20mm THICKNESS, CREATING A WARM WHITE HALO ILLUMINATED EFFECT. LOGO COLOUR TO MATCH GOLD RAL 1027. SIGNAGE CONTRACTOR TO ADVISE.



t. +44 (0)20 7504 7115
e. hello@brace-studio.com
w. www.brace-studio.com

This drawing is the property of Brace Studio. Copyright is reserved by Brace Studio and is issued on the condition that it is not copied or disclosed by or to any unauthorised persons without prior written consent from Brace Studio.

This drawing is for design intent only and should not be scaled. No responsibility is accepted for errors and/or omissions arising from the adoption of this drawn information by others. The contractor should check all dimensions on site and report to Brace Studio should any discrepancy become apparent. It remains the responsibility of the user of this drawing to ensure all materials identified comply with Building Control and Fire Officer requirements.

Revision	Date	Description	Revision	Date	Description
Rev A	10.08.2022	HALO ILLUMINATED LETTERS NOTATION UPDATE			
Rev B	11.08.2022	EXISTING ELEVATION ADDED. GENERAL NOTATION UPDATE			

Scale As shown @ A1

Drawn by

Date 11.08.2022

Drawing Title	EXTERIOR ELEVATIONS
Project	230-234 Kentish Town Road
Client	KT DENTAL

Job Number	090
Drawing Number	01 - 03
Revision	B

EXTERIOR SIGNAGE - DETAILS

NOTE: MAIN CONTRACTOR TO CHECK ALL DIMENSIONS ON SITE. TO PROVIDE POWER FOR SIGNAGE. NO CABLES ARE TO BE VISIBLE.
NOTE: SIGN LIGHTING TO BE ON A TIMECLOCK

DOUBLE SIDED PROJECTING SIGN

WHITE ACRYLIC INTERNALLY ILLUMINATED LIGHTBOX WITH POWDERCOATED ALUMINIUM GREY FRAME. GREY FRAME HAS VISIBLE 8mm TRIM TO FRONT & BACK PANEL. RAL 7012 BASALT GREY (SAMPLE REQUIRED TO COLOUR MATCH LOGO)

6mm FRET-CUT ALUMINIUM LOGO & LETTERS APPLIED DIRECTLY TO ACRYLIC ON BOTH SIDES

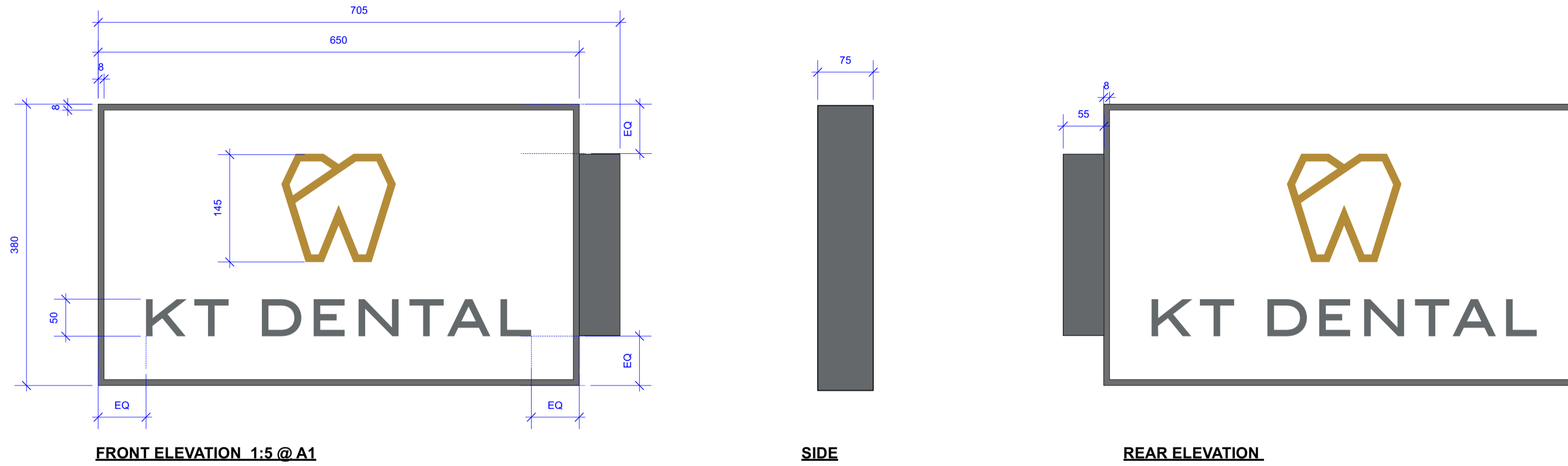

WALL MOUNTED SIGN

WALL MOUNTED ALUMINIUM POWDERCOATED SIGNAGE PANEL TO MATCH **RAL 7012 BASALT GREY** (SAMPLE REQUIRED)

HALO ILLUMINATED LOGO & LETTERS PUSHED THROUGH THE PANEL.

PANEL SIZE_1000mm(W) x 575mm(H) x 50mm(D). SIGN TO HAVE CONCEALED FIXINGS.

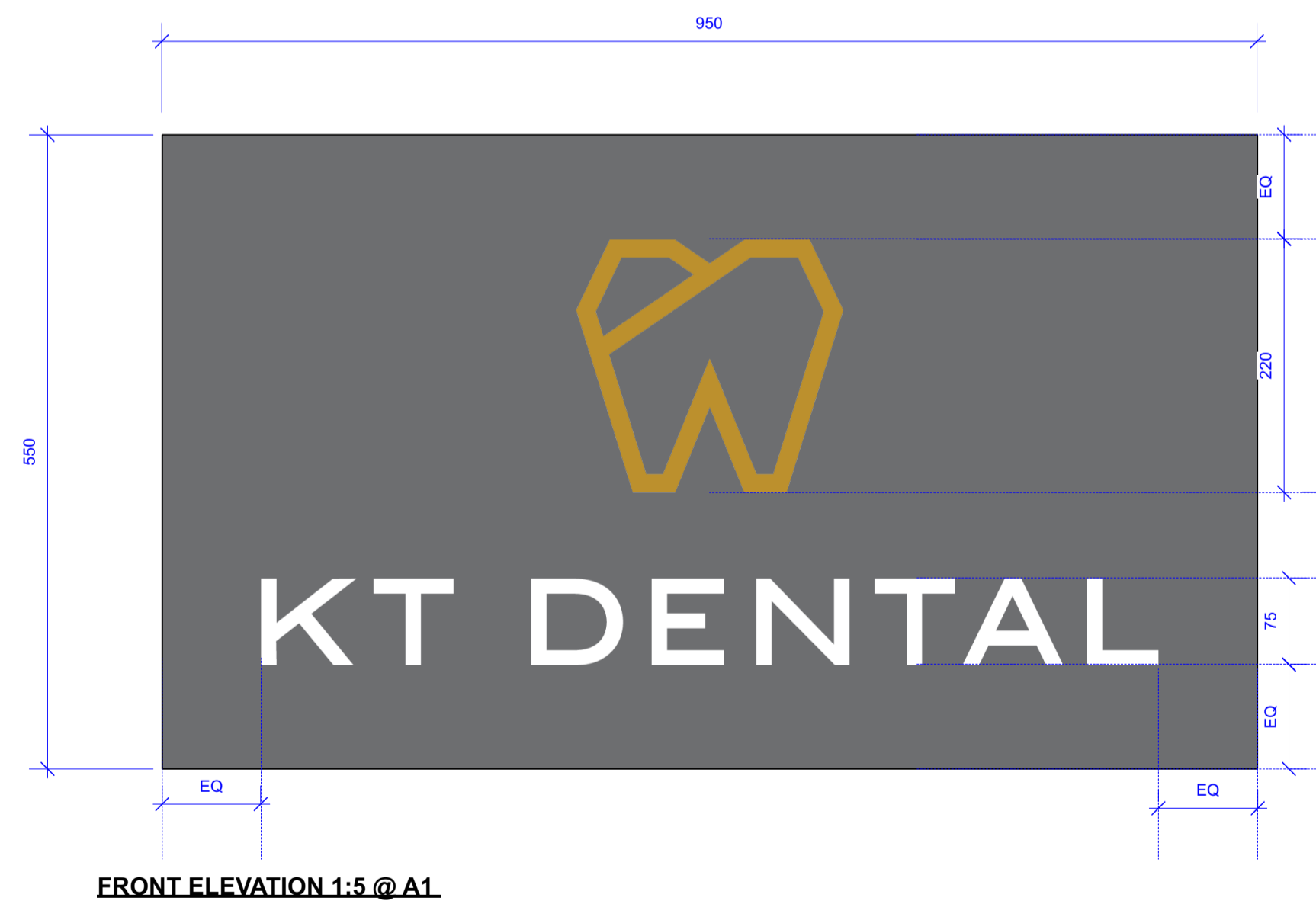

HALO ILLUMINATED LETTER REFERENCE IMAGE

STYLE OF HALO ILLUMINATED LETTERING MADE UP OF WHITE POWDER COATED ALUMINIUM FRONT PLATE & 20mm SIDE RETURNS.
 REAR OF LETTERS TO BE INTERNALLY ILLUMINATED & MADE UP OF OPAL ACRYLIC WITH A 20mm THICKNESS, CREATING A WARM WHITE HALO ILLUMINATED EFFECT.
 LOGO COLOUR TO MATCH GOLD RAL 1027.
 SIGNAGE CONTRACTOR TO ADVISE.



t. +44 (0)20 7504 7115
 e. hello@brace-studio.com
 w. www.brace-studio.com

This drawing is the property of Brace Studio. Copyright is reserved by Brace Studio and is issued on the condition that it is not copied or disclosed by or to any unauthorised persons without prior written consent from Brace Studio.

This drawing is for design intent only and should not be scaled. No responsibility is accepted for errors and/or omissions arising from the adoption of this drawn information by others. The contractor should check all dimensions on site and report to Brace Studio should any discrepancy become apparent. It remains the responsibility of the user of this drawing to ensure all materials identified comply with Building Control and Fire Officer requirements.

Revision	Date	Description	Revision	Date	Description
Rev A	10.08.2022	HALO ILLUMINATED LETTERS NOTATION UPDATE			
Rev B	11.08.2022	EXISTING ELEVATION ADDED. GENERAL NOTATION UPDATE			

Scale	As shown @ A1	Drawing Title	EXTERIOR ELEVATIONS	Job Number	090
Drawn by		Project	230-234 Kentish Town Road	Drawing Number	01-04
Date	11.08.2022	Client	KT DENTAL	Revision	B