

PROPOSED PLANS

NOTE:  
- Design subject to investigation;  
- Design subject to SE specification;

KEY LABEL

- Boundary line

- Existing walls

- Proposed Stud wall

- Proposed External wall

- Proposed new floor

- Proposed new roof

- Demolished wall

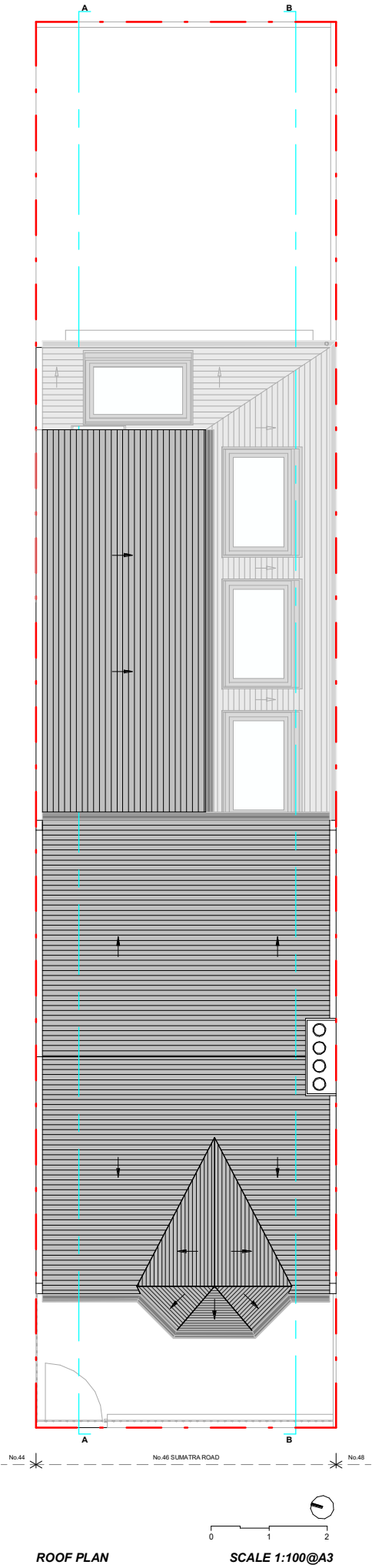
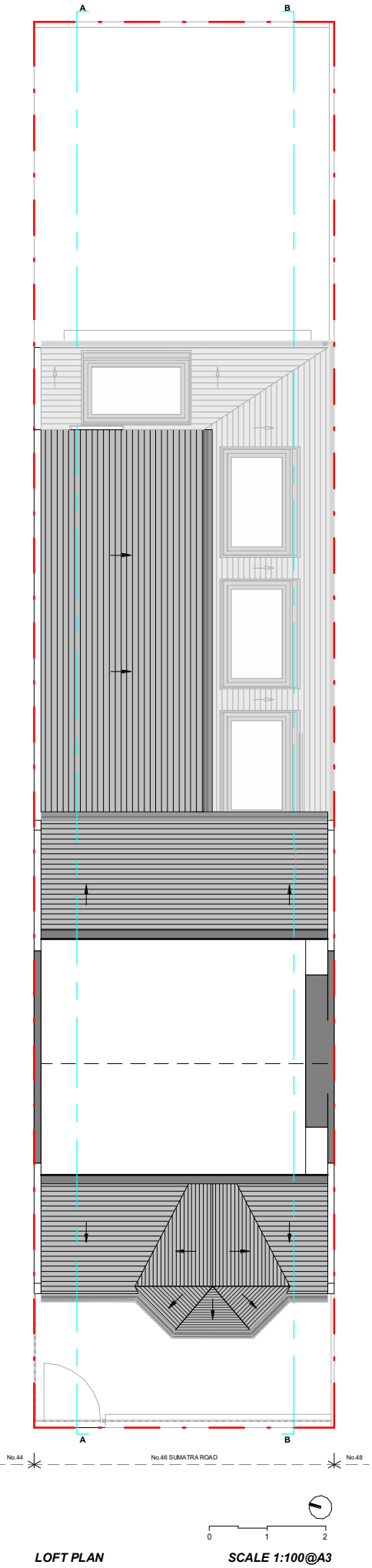
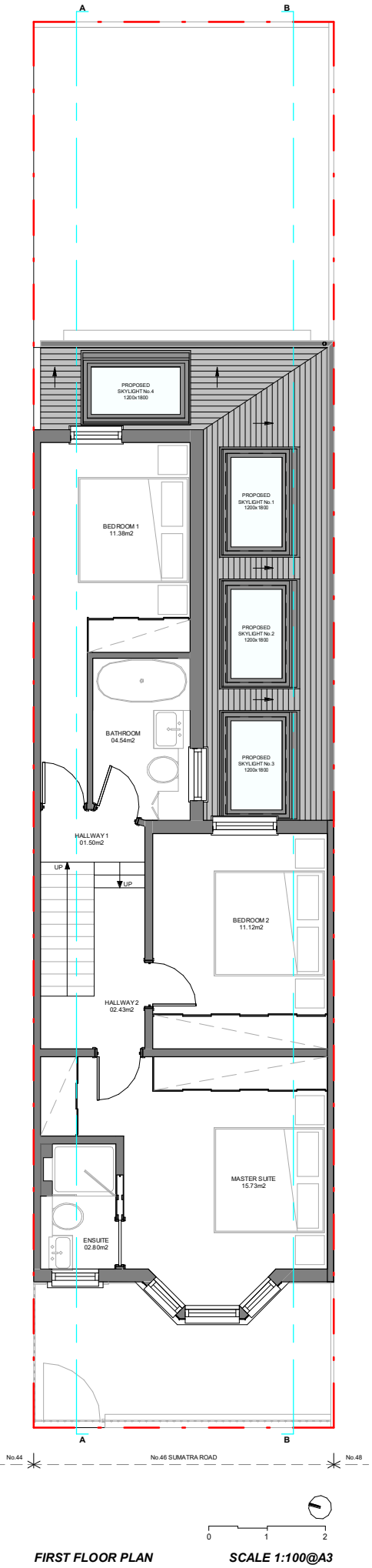
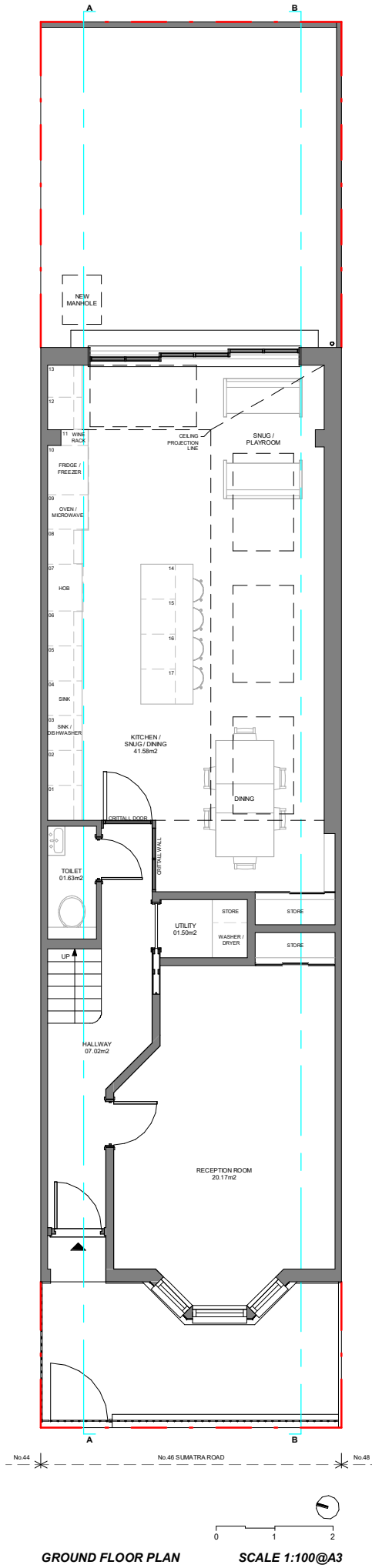

Proficiency  
Design & Build

663 FINCHLEY ROAD, HAMPSTEAD  
LONDON  
NW2 2HN

TEL.02074356231  
PROFICIENCYARCHITECT@GMAIL.COM  
WWW.PROFICIENCYLTD.CO.UK

RIBA  
Royal Institute of  
British Architects

ar  
Architects Registration Board

PLEASE NOTE

1. All dimensions to be verified on site.  
2. All dimensions are in millimeters.  
3. No work shall commence until all approvals and agreements have been obtained. These include, Planning, Building Regulations, Thames Water and party Wall.  
4. The Copyright of this drawing belongs to Proficiency Design & Build.

CLIENT:  
AARTI JAGPAL

PROJECT:  
GF SIDE INFILL EXTENSION

ADDRESS:  
46 SUMATRA ROAD,  
WEST HAMPSTEAD,  
NW6 1PR

TITLE:  
PROPOSED  
PLANS

DATE:  
12/08/2022

PROJECT NUM:  
P-059

SCALE:  
1/100 (@ A3)

DRAWING NUM:

REV:  
D

STATUS:

PR-01

PROPOSED ELEVATIONS

Proficiency  
Design & Build

663 FINCHLEY ROAD, HAMPSTEAD  
LONDON  
NW2 2HN

TEL.02074356231  
PROFICIENCYARCHITECT@GMAIL.COM  
WWW.PROFICIENCYLTD.CO.UK

RIBA

Royal Institute of  
British Architects

arb

Architects Registration Board

- PLEASE NOTE
1. All dimensions to be verified on site.
  2. All dimensions are in millimeters.
  3. No work shall commence until all approvals and agreements have been obtained. These include, Planning, Building Regulations, Thames Water and party Wall.
  4. The Copyright of this drawing belongs to Proficiency Design & Build.

CLIENT:		AARTI JAGPAL	
PROJECT:		GF SIDE INFILL EXTENSION	
ADDRESS:		46 SUMATRA ROAD, WEST HAMPSTEAD, NW6 1PR	
TITLE:		PROPOSED ELEVATIONS	
DATE:	12/08/2022	PROJECT NUM:	P-059
SCALE:	1/100 (@ A3)	DRAWING NUM:	PR-02
REV:	D	STATUS:	

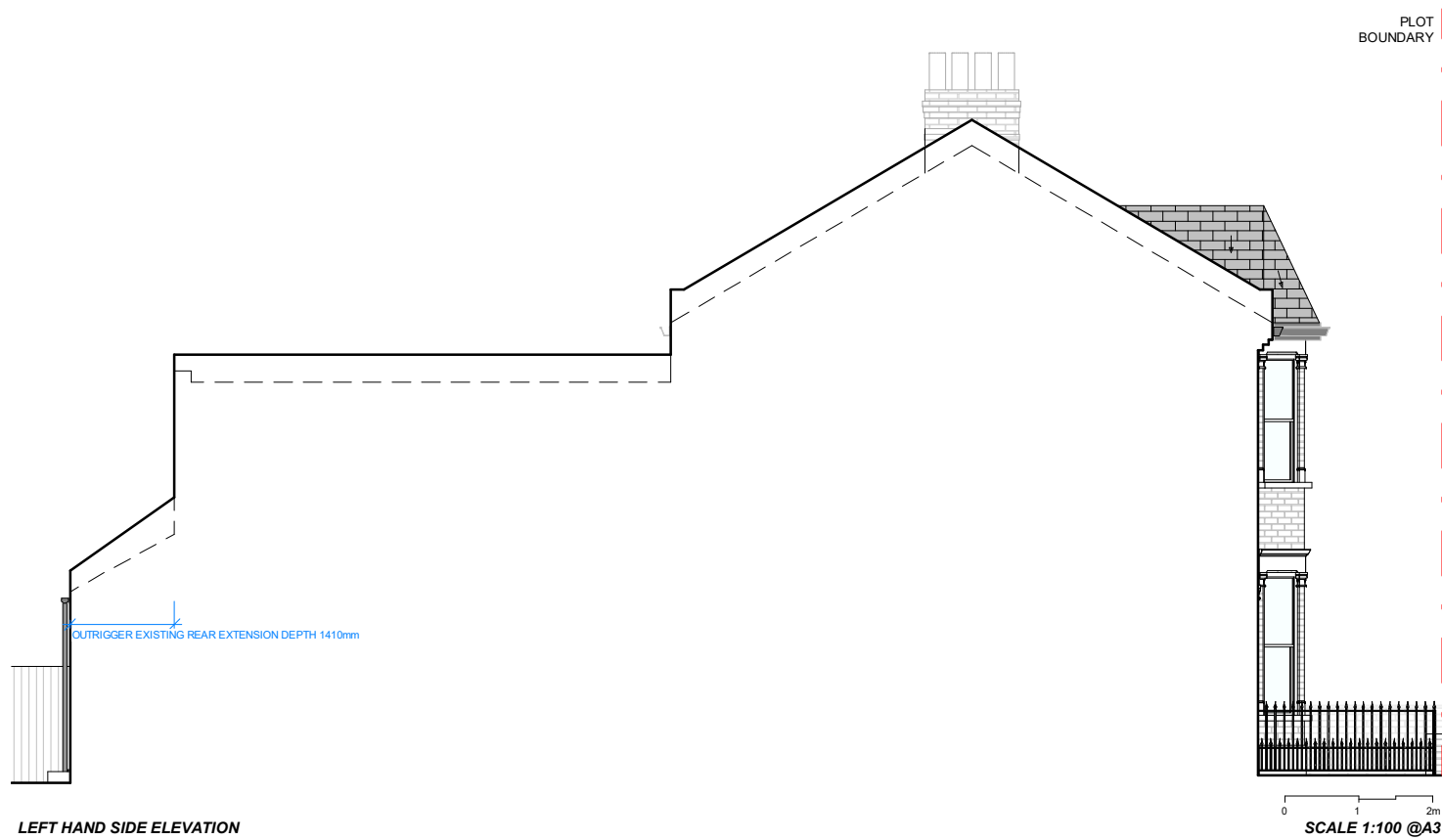
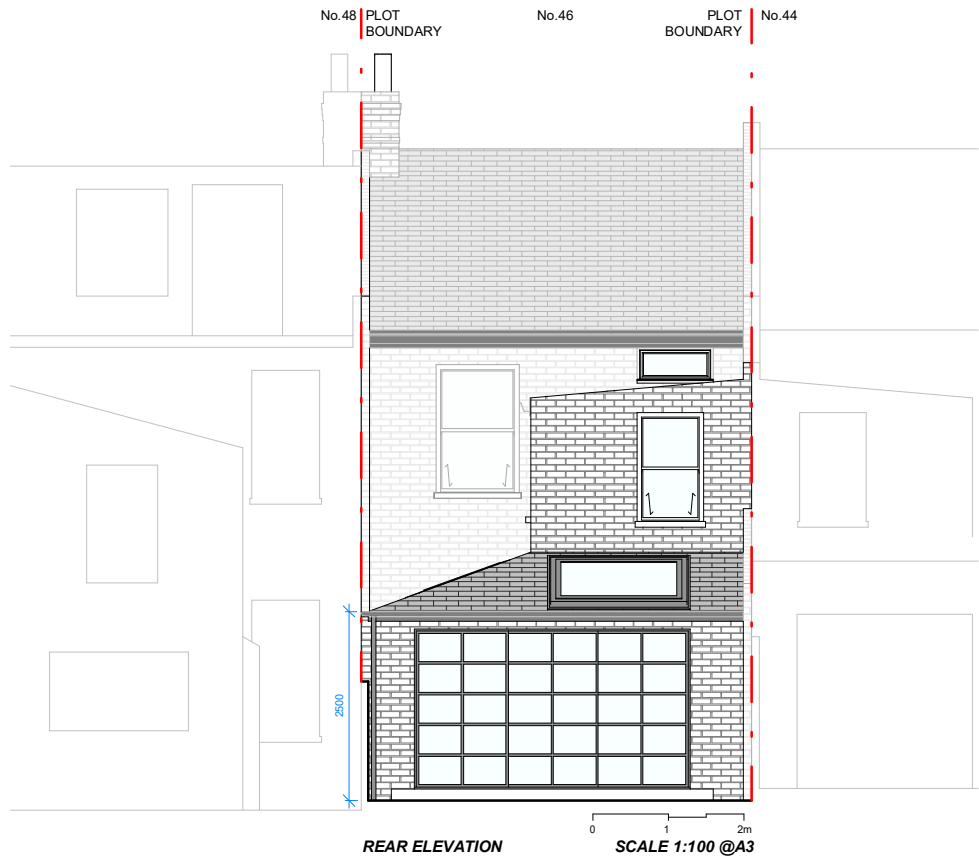
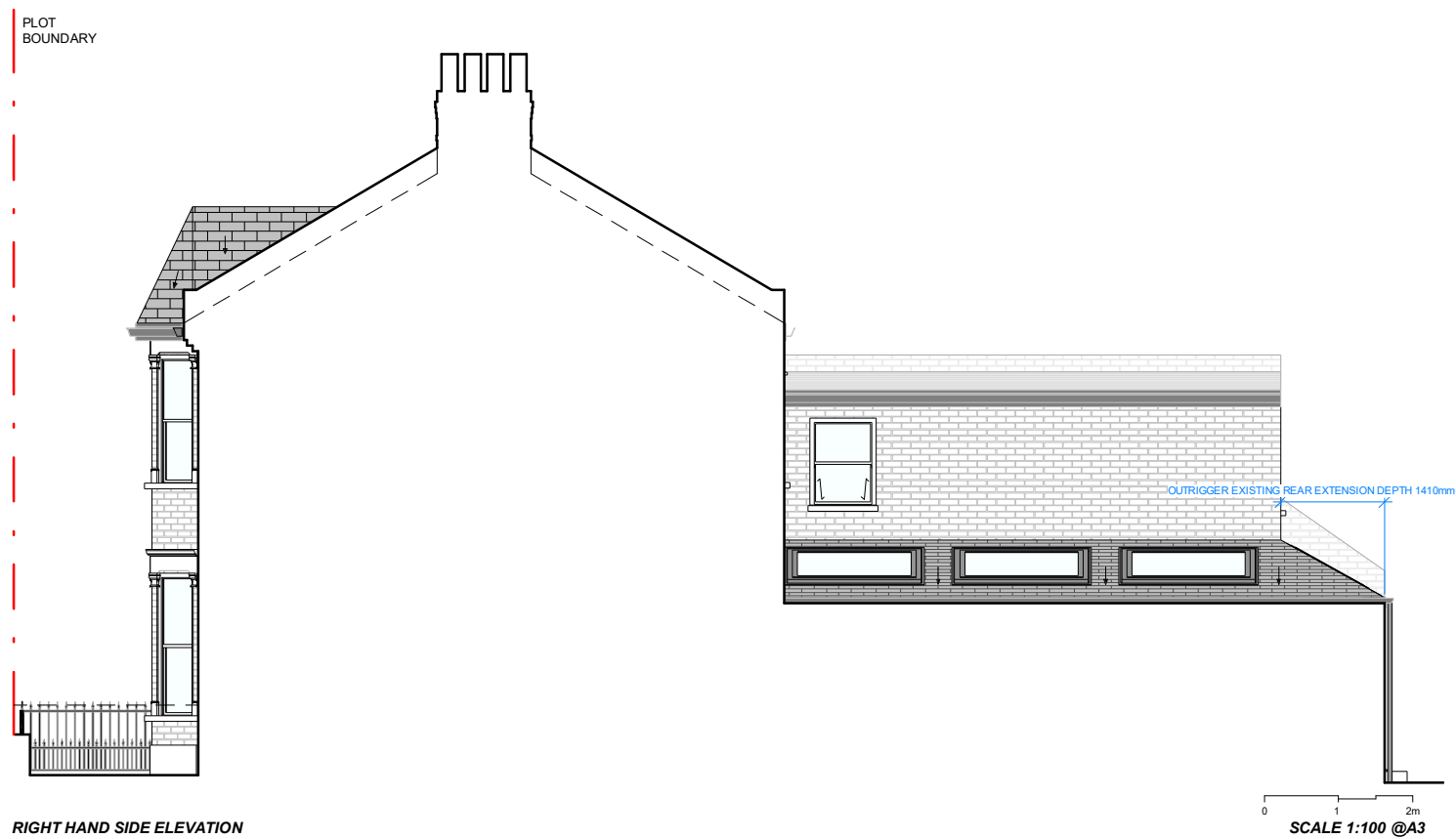
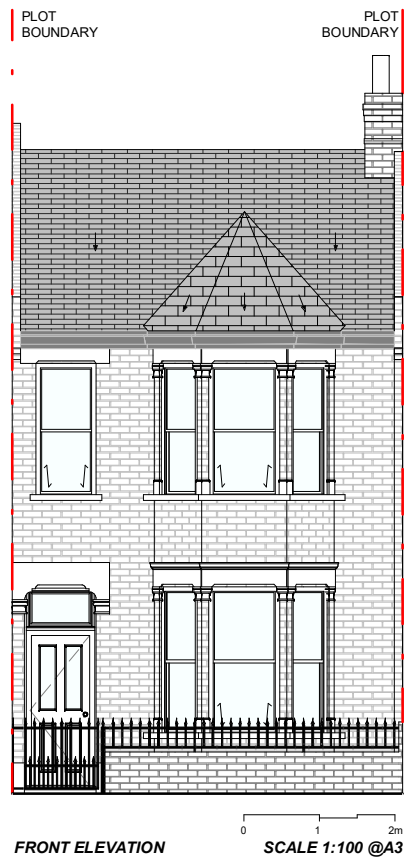

PROPOSED SECTIONS

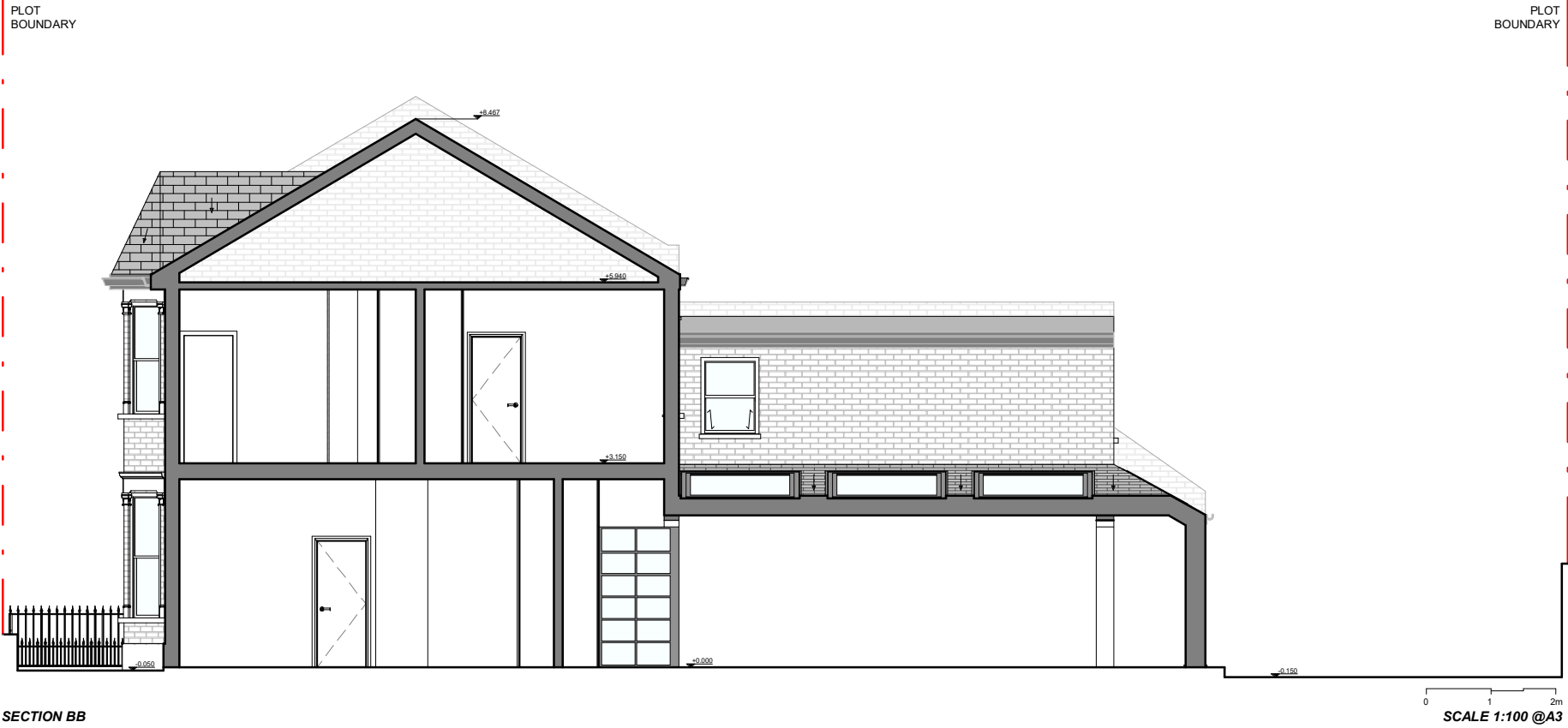
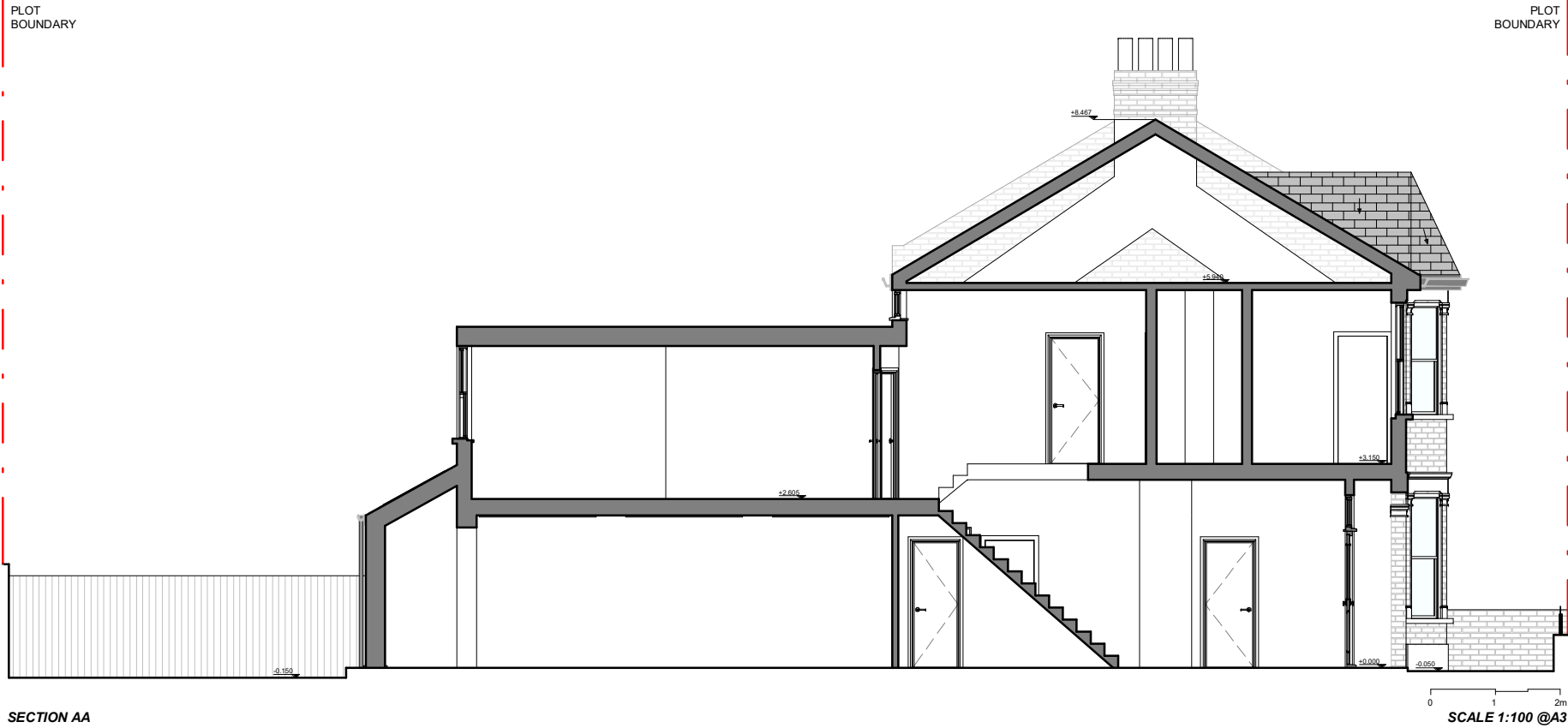

# Proficiency

Design & Build

663 FINCHLEY ROAD, HAMPSTEAD  
LONDON  
NW2 2HN

TEL.02074356231  
PROFICIENCYARCHITECT@GMAIL.COM  
WWW.PROFICIENCYLTD.CO.UK

RIBA  
Royal Institute of  
British Architects



- PLEASE NOTE
1. All dimensions to be verified on site.
  2. All dimensions are in milimeters.
  3. No work shall commence until all approvals and agreements have been obtained. These include, Planning, Building Regulations, Thames Water and party Wall.
  4. The Copyright of this drawing belongs to Proficiency Design & Build.

CLIENT:		AARTI JAGPAL	
PROJECT:		GF SIDE INFILL EXTENSION	
ADDRESS:		46 SUMATRA ROAD, WEST HAMPSTEAD, NW6 1PR	
TITLE:		PROPOSED SECTIONS AA - BB	
DATE:		PROJECT NUM:	
12/08/2022		P-059	
SCALE:		DRAWING NUM:	
1/100 (@ A3)		PR-03	
REV:	STATUS:		
D			