

EXISTING PLANS

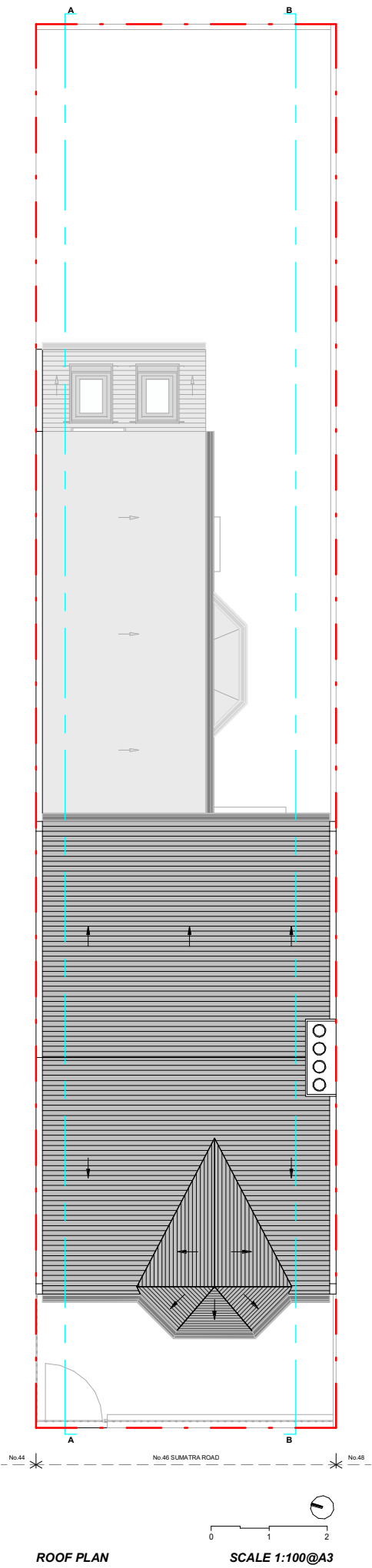
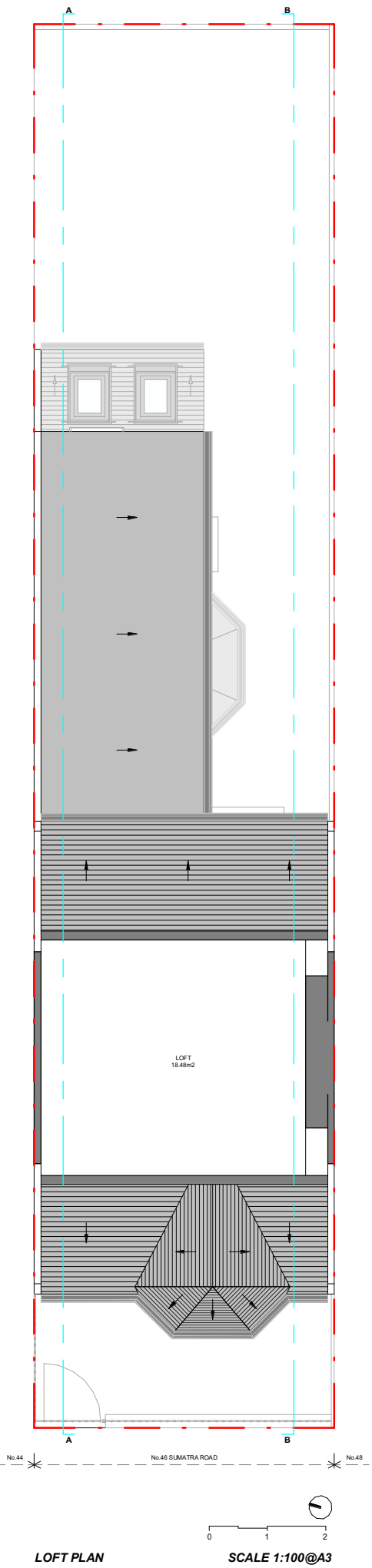
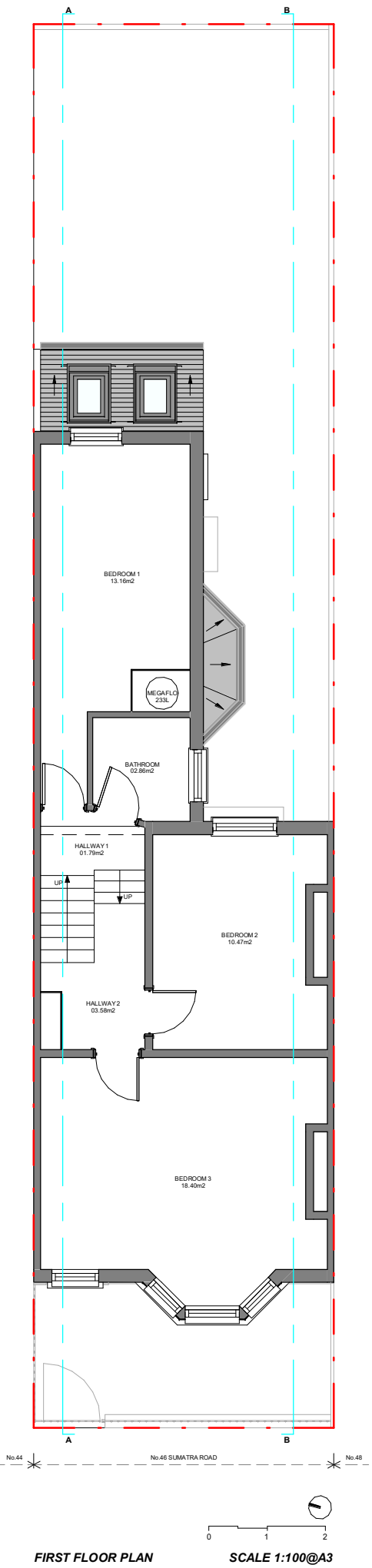
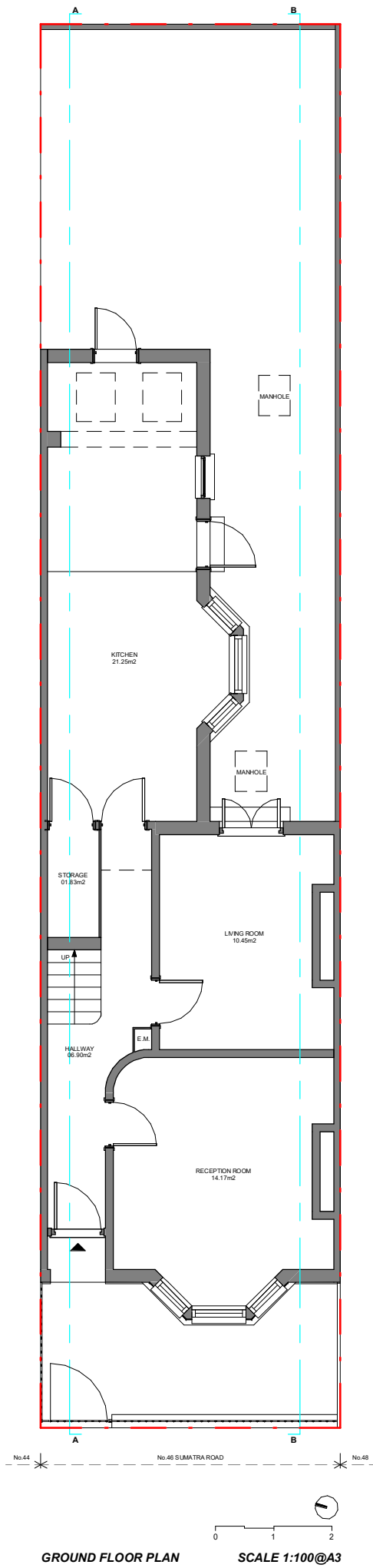

# Proficiency

Design & Build

663 FINCHLEY ROAD, HAMPSTEAD  
LONDON  
NW2 2HN

TEL.02074356231  
PROFICIENCYARCHITECT@GMAIL.COM  
WWW.PROFICIENCYLTD.CO.UK

RIBA   
Royal Institute of  
British Architects



- PLEASE NOTE
1. All dimensions to be verified on site.
  2. All dimensions are in millimeters.
  3. No work shall commence until all approvals and agreements have been obtained. These include, Planning, Building Regulations, Thames Water and party Wall.
  4. The Copyright of this drawing belongs to Proficiency Design & Build.

CLIENT:  
**AARTI JAGPAL**

PROJECT:  
**GF SIDE INFILL EXTENSION  
+ DORMER  
+ TERRACE**

ADDRESS:  
**46 SUMATRA ROAD,  
WEST HAMPSTEAD,  
NW6 1PR**

TITLE:  
**EXISTING  
PLANS**

DATE:  
**12/08/2022**

PROJECT NUM:  
**P-059**

SCALE:  
**1/100 (@ A3)**

DRAWING NUM:

REV:  
**D**

STATUS:

**EX-01**

EXISTING ELEVATIONS



FRONT ELEVATION

SCALE 1:100 @A3

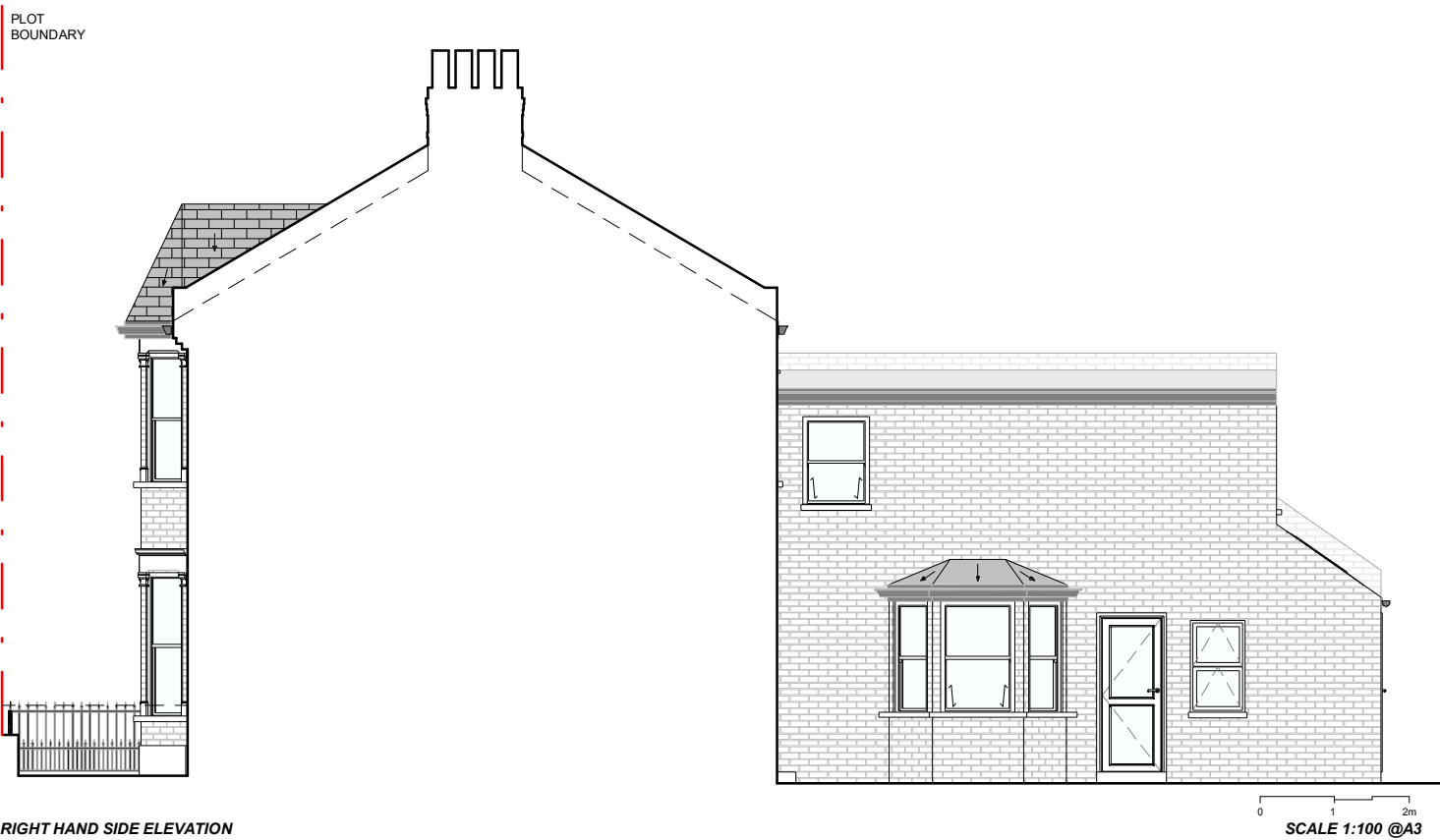

RIGHT HAND SIDE ELEVATION

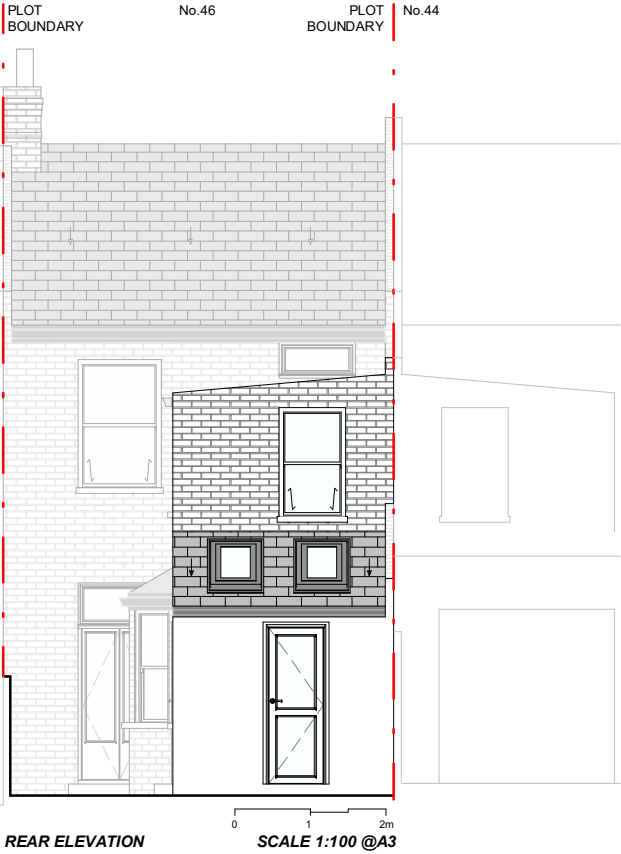

REAR ELEVATION

SCALE 1:100 @A3

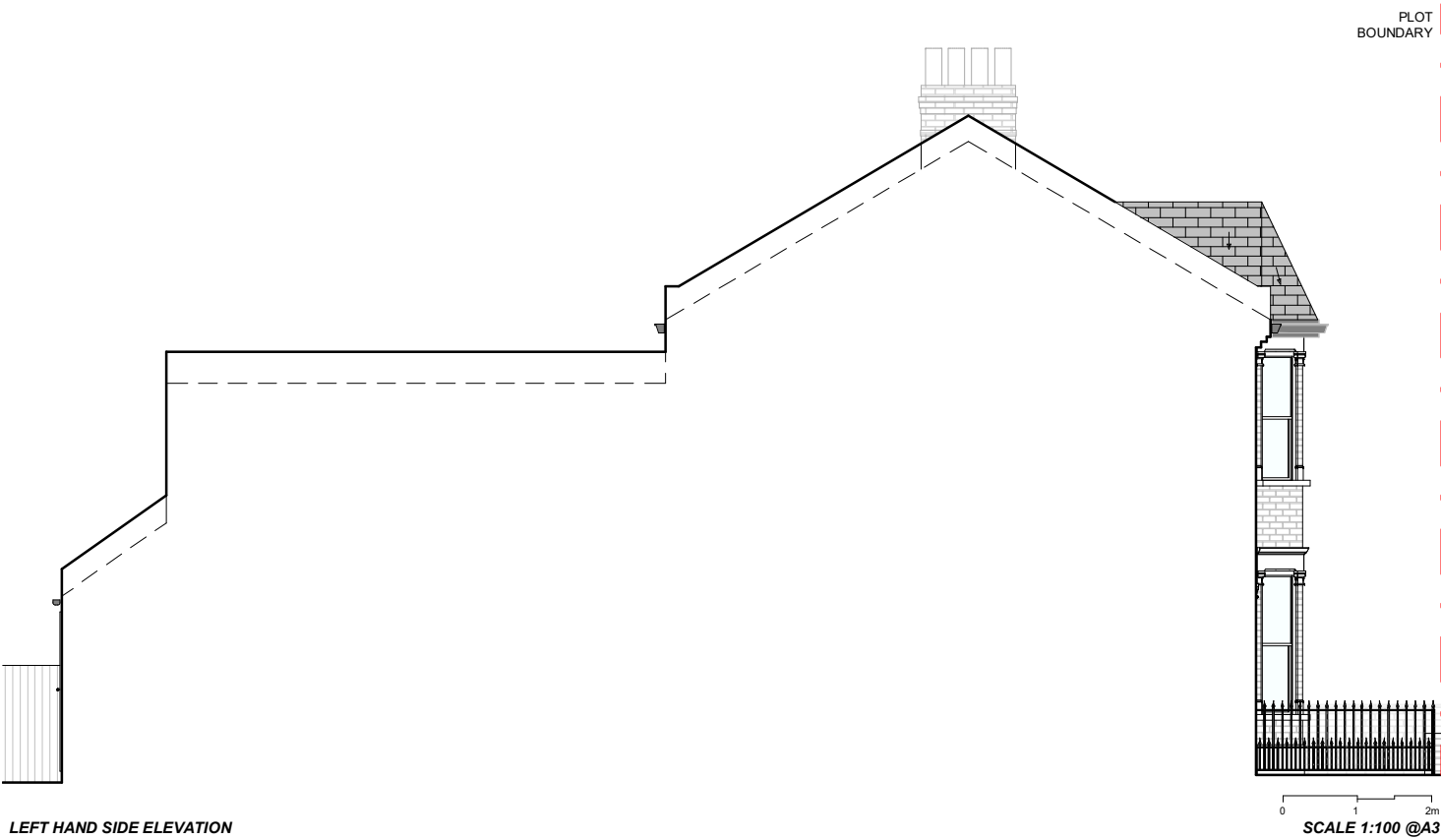

LEFT HAND SIDE ELEVATION

# Proficiency

Design & Build

663 FINCHLEY ROAD, HAMPSTEAD  
LONDON  
NW2 2HN

TEL.02074356231  
PROFICIENCYARCHITECT@GMAIL.COM  
WWW.PROFICIENCYLTD.CO.UK

RIBA   
Royal Institute of  
British Architects

  
Architects Registration Board

PLEASE NOTE

1. All dimensions to be verified on site.
2. All dimensions are in milimeters.
3. No work shall commence until all approvals and agreements have been obtained. These include, Planning, Building Regulations, Thames Water and party Wall.
4. The Copyright of this drawing belongs to Proficiency Design & Build.

CLIENT:

AARTI JAGPAL

PROJECT:

GF SIDE INFILL EXTENSION  
+ DORMER  
+ TERRACE

ADDRESS:

46 SUMATRA ROAD,  
WEST HAMPSTEAD,  
NW6 1PR

TITLE:

EXISTING  
ELEVATIONS

DATE:  
12/08/2022

PROJECT NUM:  
P-059

SCALE:  
1/100 (@ A3)

DRAWING NUM:

REV:  
D

STATUS:

EX-02

EXISTING SECTIONS

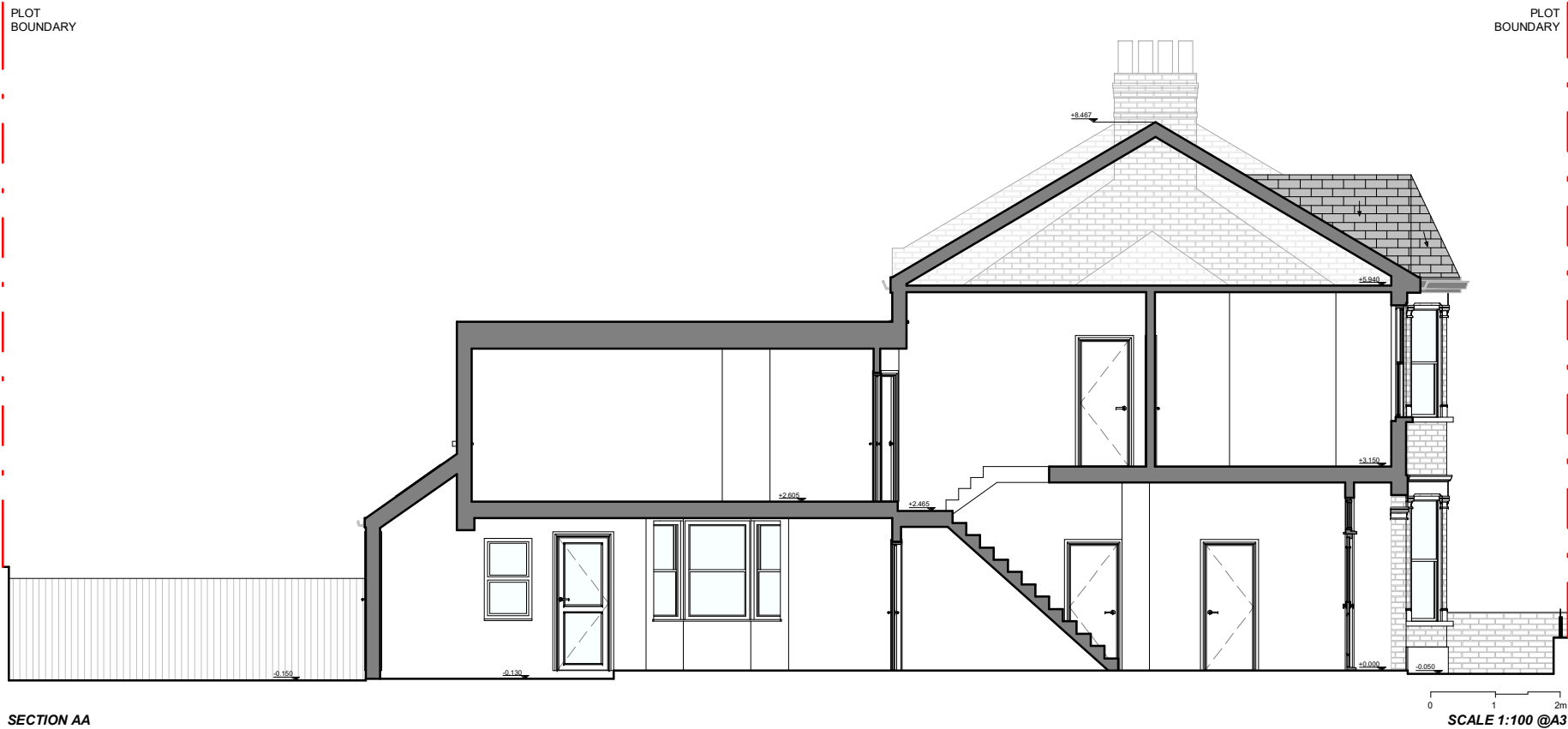

# Proficiency

Design & Build

663 FINCHLEY ROAD, HAMPSTEAD  
LONDON  
NW2 2HN

TEL.02074356231  
PROFICIENCYARCHITECT@GMAIL.COM  
WWW.PROFICIENCYLTD.CO.UK

RIBA   
Royal Institute of  
British Architects

  
Architects Registration Board

PLEASE NOTE

1. All dimensions to be verified on site.
2. All dimensions are in millimeters.
3. No work shall commence until all approvals and agreements have been obtained. These include, Planning, Building Regulations, Thames Water and party Wall.
4. The Copyright of this drawing belongs to Proficiency Design & Build.

CLIENT:

AARTI JAGPAL

PROJECT:

GF SIDE INFILL EXTENSION  
+ DORMER  
+ TERRACE

ADDRESS:

46 SUMATRA ROAD,  
WEST HAMPSTEAD,  
NW6 1PR

TITLE:

**EXISTING  
SECTIONS AA - BB**

DATE:

12/08/2022

PROJECT NUM:

**P-059**

SCALE:

1/100 (@ A3)

DRAWING NUM:

**EX-03**

REV:

**D**

STATUS:



SITE PHOTOGRAPHS



- No.46 Front Elevation Context.



- No.46 Rear Elevation.



- No.48 Rear Elevation.



- No.44 Rear Elevation.



- No.46 Rear Garden.



- No.46(Right) & No.48(Left) Recessed Rear Elevation.



- No.46 Rear Surroundings Context.



- No.46 Rear Surroundings Context.

I hereby state that all the photos in this sheet were taken on the date stated in each photo.

Signature: Ricardo Narciso.

# Proficiency

Design & Build

663 FINCHLEY ROAD, HAMPSTEAD  
LONDON  
NW2 2HN

TEL.02074356231  
PROFICIENCYARCHITECT@GMAIL.COM  
WWW.PROFICIENCYLTD.CO.UK

RIBA   
Royal Institute of  
British Architects

  
Architects Registration Board

PLEASE NOTE

1. All dimensions to be verified on site.
2. All dimensions are in millimeters.
3. No work shall commence until all approvals and agreements have been obtained. These include, Planning, Building Regulations, Thames Water and party Wall.
4. The Copyright of this drawing belongs to Proficiency Design & Build.

CLIENT:

AARTI JAGPAL

PROJECT:

GF SIDE INFILL EXTENSION  
+ LOFT DORMER  
+ TERRACE

ADDRESS:

46 SUMATRA ROAD,  
WEST HAMPSTEAD,  
NW6 1PR

TITLE:

SITE PHOTOGRAPHS

DATE:	PROJECT NUM:
12/08/2022	P-059

SCALE:	DRAWING NUM:
--------	--------------

REV:	STATUS:	EX-04
D		