

# PLANNING

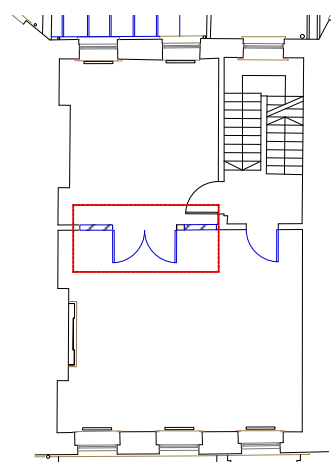

First Floor Key Plan



## REFERENCE IMAGE

Photo of existing skirting and dado detailing on the first floor, both of which are unusually deep. New skirting and dado details have been specified to match

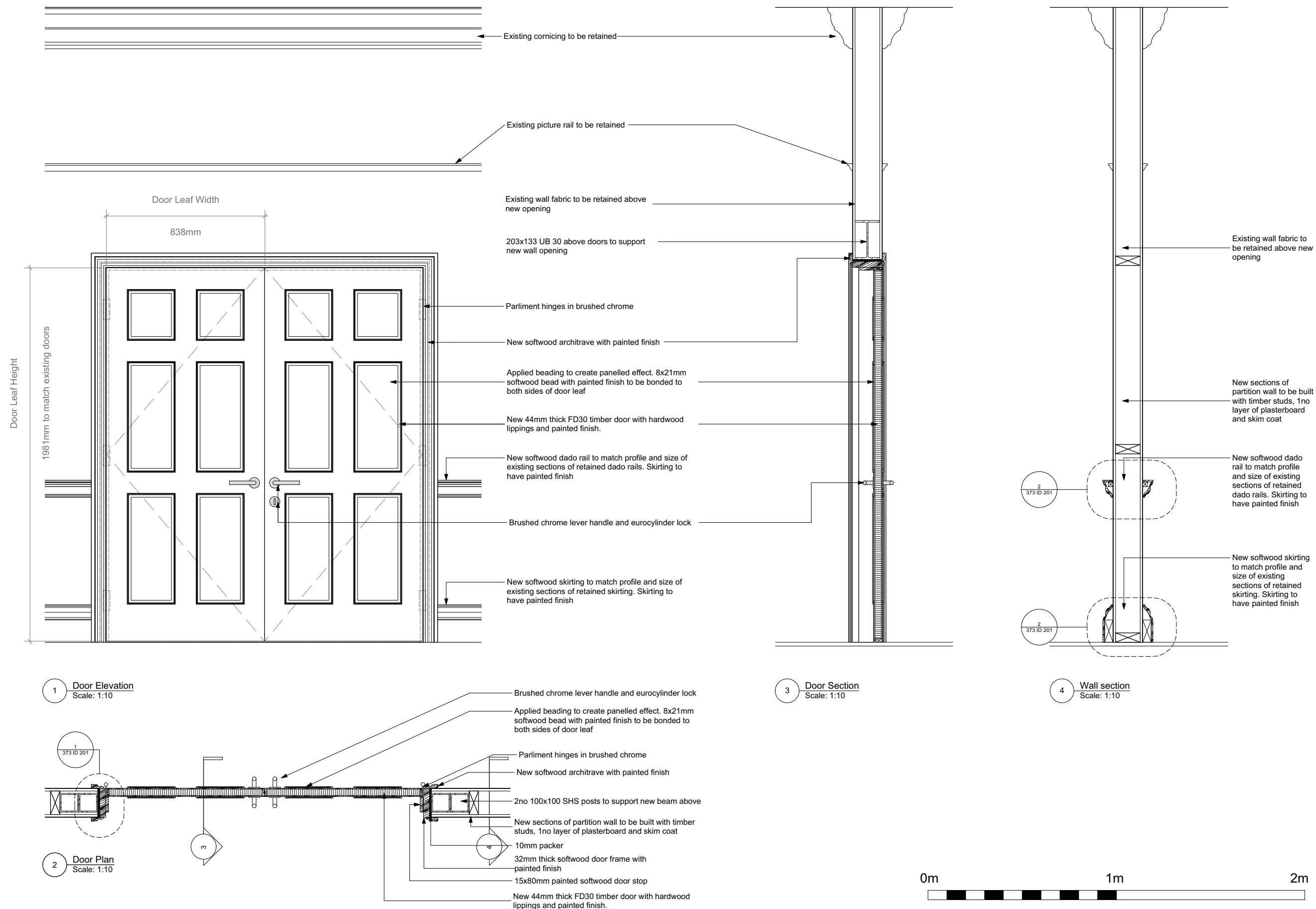

All dimensions to be checked on site prior to commencement of any works, and/or preparation of any shop drawings.  
 Sizes of and dimensions to any structural or services elements are indicative only. See structural and service engineers drawings for actual sizes / dimensions.  
 This drawing to be read in conjunction with all other Architect's drawings, specifications and other Consultant's information.  
 All proprietary systems shown on this drawing are to be installed strictly in accordance with the Manufacturers/Suppliers recommended details.  
 Any discrepancies between information shown on this drawing and any other contract information or Manufacturers/Suppliers recommendations is to be brought to the attention of the Architect.

Revision	Date	Amendment
PL1	22/06/2022	Issued for discharge of planning condition
		revised to show 6no applied panels to proposed doors

Date	Project	Job Ref.
Scale 1:10@A1	32 Percy Street	387 PCY
Drawn MK	Check DT	Title
Status PLANNING	Client Ref	Double door - sheet 1
	Drwg. no.	Rev. PL2
	373 ID 200	
Hale Brown Architects Ltd. Unit 1.04, Edinburgh House, 170 Kennington Lane, London, SE11 5DP		
T: 020 3735 7442 E: mail@halebrown.com W: www.halebrown.com		



**DRAFT**