

PLANNING

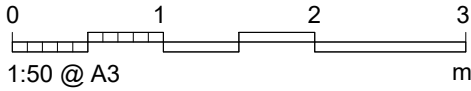

Rev A, 05.08.22 : Window amended to show actual existing (rather than a previously approved window design), with a similar proposed window to suit the lowered opening. Extra notes added.

Timber casement window.
Mouldings/profiles to window (incl. frame) to match existing.
Lintel & reveals to remain as existing.

SITE:
35 DOUGHTY STREET
WC1N 2AA

PROJECT:
LOWERING OF
WINDOW CILL TO
REAR EXTENSION

DRAWING:
REAR ELEVATION
- EXISTING & PROPOSED

ROBERT BIRBECK ARCHITECT
195 RUSKIN PARK HOUSE
CHAMPION HILL
LONDON SE5 8TN
Tel/fax: 07944 722 640
robert@robertbirbeckarchitect.co.uk

DATE:
July 2022

SCALE:
1:50 @ A3

No.: 35DS/P/W/01 Rev A

Rear elevation
Existing
elevation

Rear elevation
Proposed change to
elevation

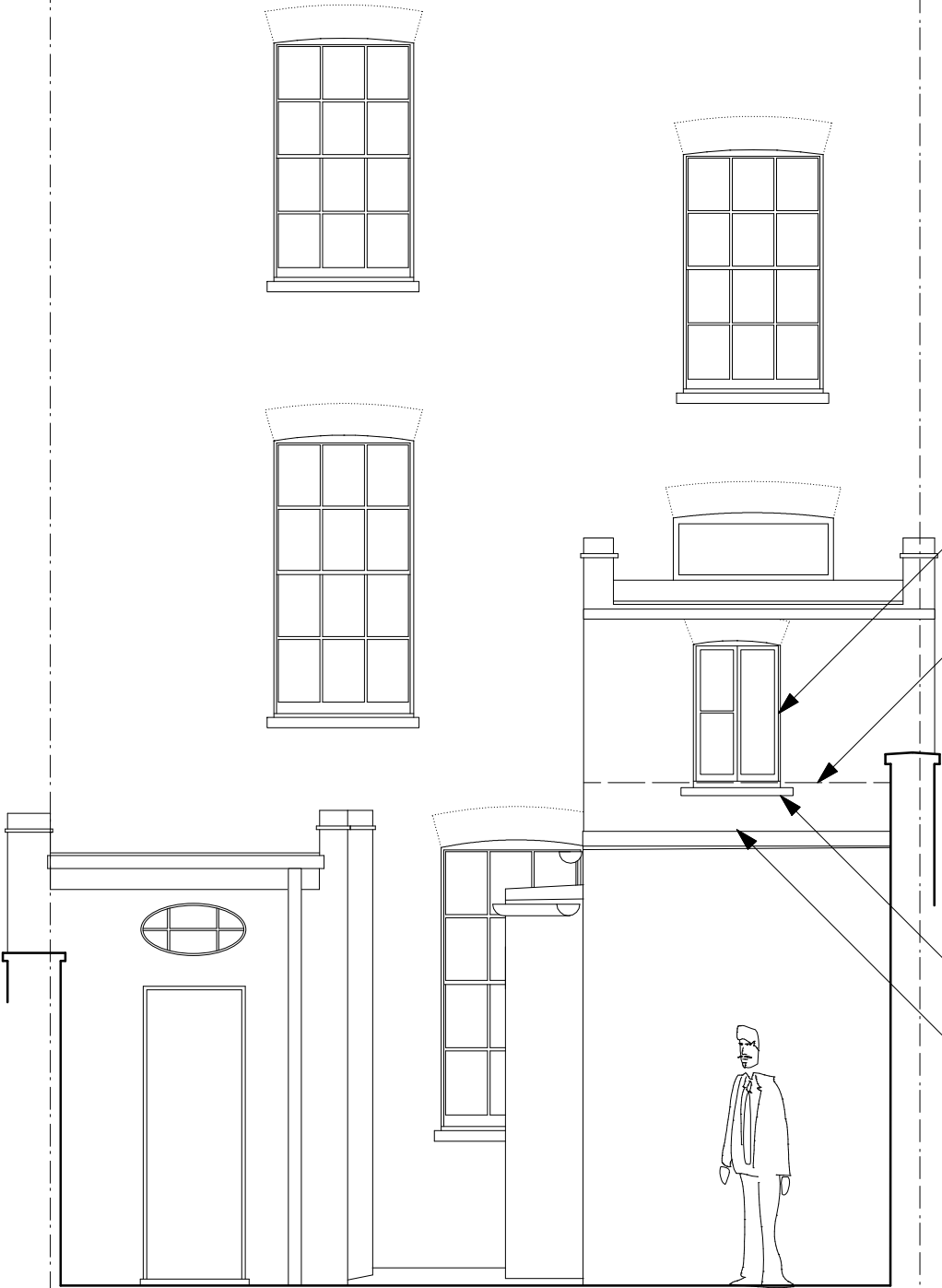

Timber casement window

Line of top of
rear elevation parapet
(Removed to show
window cill)

Cill to be lowered

Lead flashing

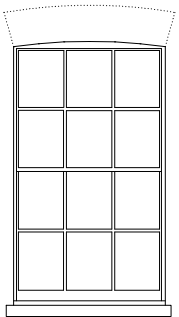

New
lowered cill
(Width of opening
remains as existing)

