



roof garden concept
design

Flitcroft House
114-116 charing cross road

220420





Limitations - Phil Allen Design (PAD) has prepared this Report for the sole use of our Client in accordance with the Agreement under which our services were performed. No other warranty, expressed or implied, is made as to the professional advice included in this Report or any other services provided by PAD. This Report is confidential and may not be disclosed by the Client nor relied upon by any other party without the prior and express written agreement of PAD. The conclusions and recommendations contained in this Report may be based upon information provided by others and upon the assumption that all relevant information has been provided by those parties from whom it has been requested and that such information is accurate. Where assessments of works or costs identified in this Report are made, such assessments are based upon the information available at the time and where appropriate are subject to further investigations or information which may become available. Certain visualisations and statements made in the Report that are not historical facts may constitute estimates or projections and even though they are based on reasonable assumptions as of the date of the Report, such visuals and statements by their nature involve risks and uncertainties that could cause actual results to differ materially from the results predicted. PAD specifically does not guarantee or warrant any visualisation contained in this Report. Copyright - © This Report is the copyright of Phil Allen Design Limited. Any unauthorised reproduction or usage by any person other than the addressee is strictly prohibited.



introduction

introduction to Phil Allen Design

We a Chartered Landscape Architecture studio underpinned by 25 years of professional experience. We provide a complete design service specialising throughout the UK.

Our services include

- Landscape Architecture
- Public Realm
- Vertical Gardens
- Garden Design

We have a reputation for delivering high-quality designs at a wide range of scales for the residential, hospitality and commercial market sectors.

We believe our great passion for nature has created some truly distinctive work, which forms an asset to the development, community and environment. Our work aims to be striking, enduring and sustainable.

We pride ourselves in working closely with our clients and teams and take an individual approach to each and every project.

We look forward to working with you.

Phil Allen Design Ltd. 6 Marlborough Place,
Brighton BN1 1UB +44 (0)1273 93 34 34
enquiries@philalldesign.com



Public Realm: New Marlborough Yard, Southwark

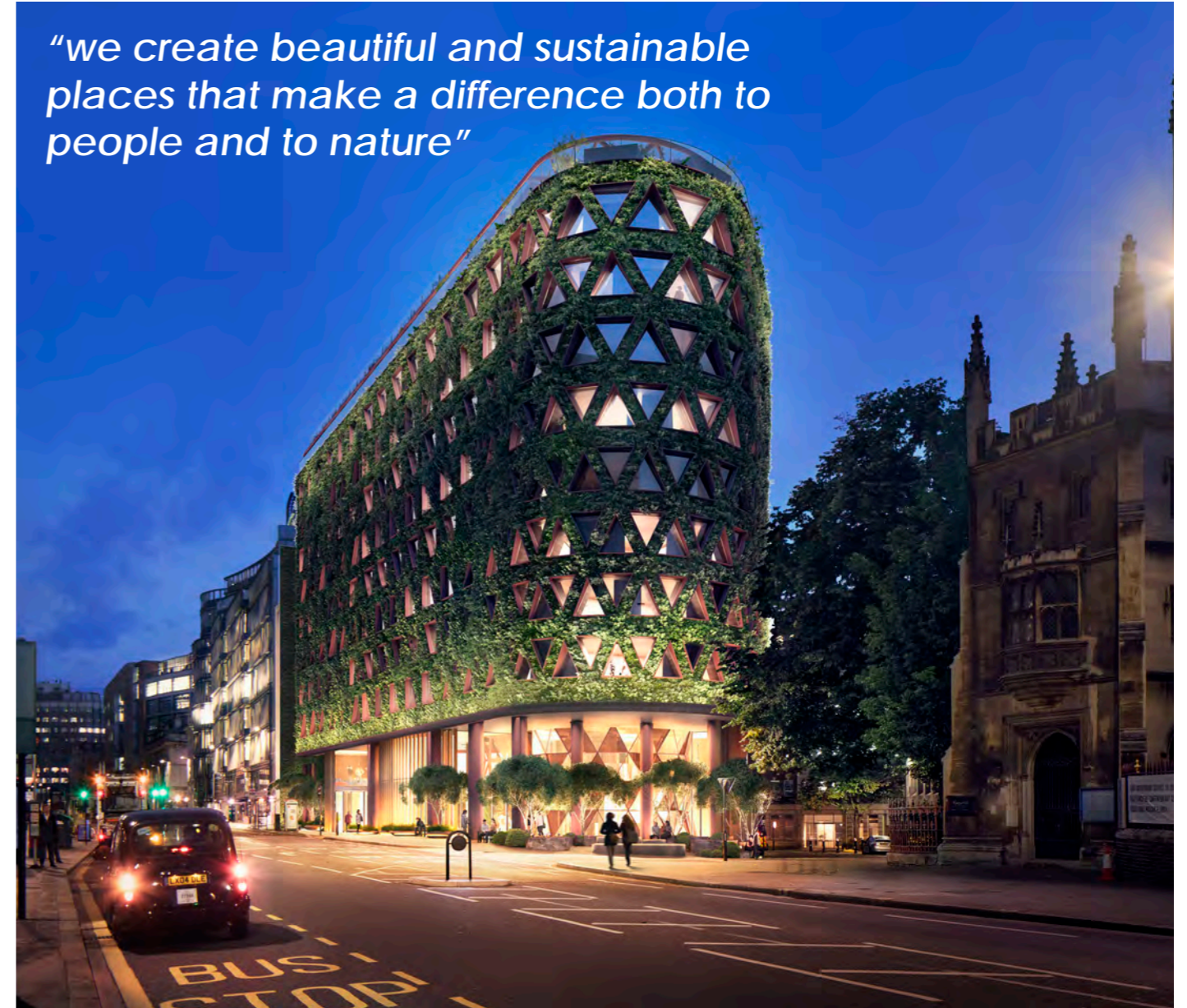

Urban Greening: Citicape House, City of London



Roof Gardens: Treehouse Hotel, Regent Street

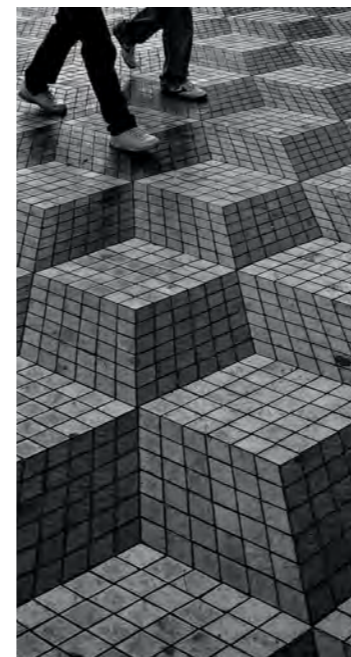



analysis

analysis

Dimensions:

roof terrace: 118m²

PV area (potential roof terrace): 64m²

Access: from the stairs via sliding hatch

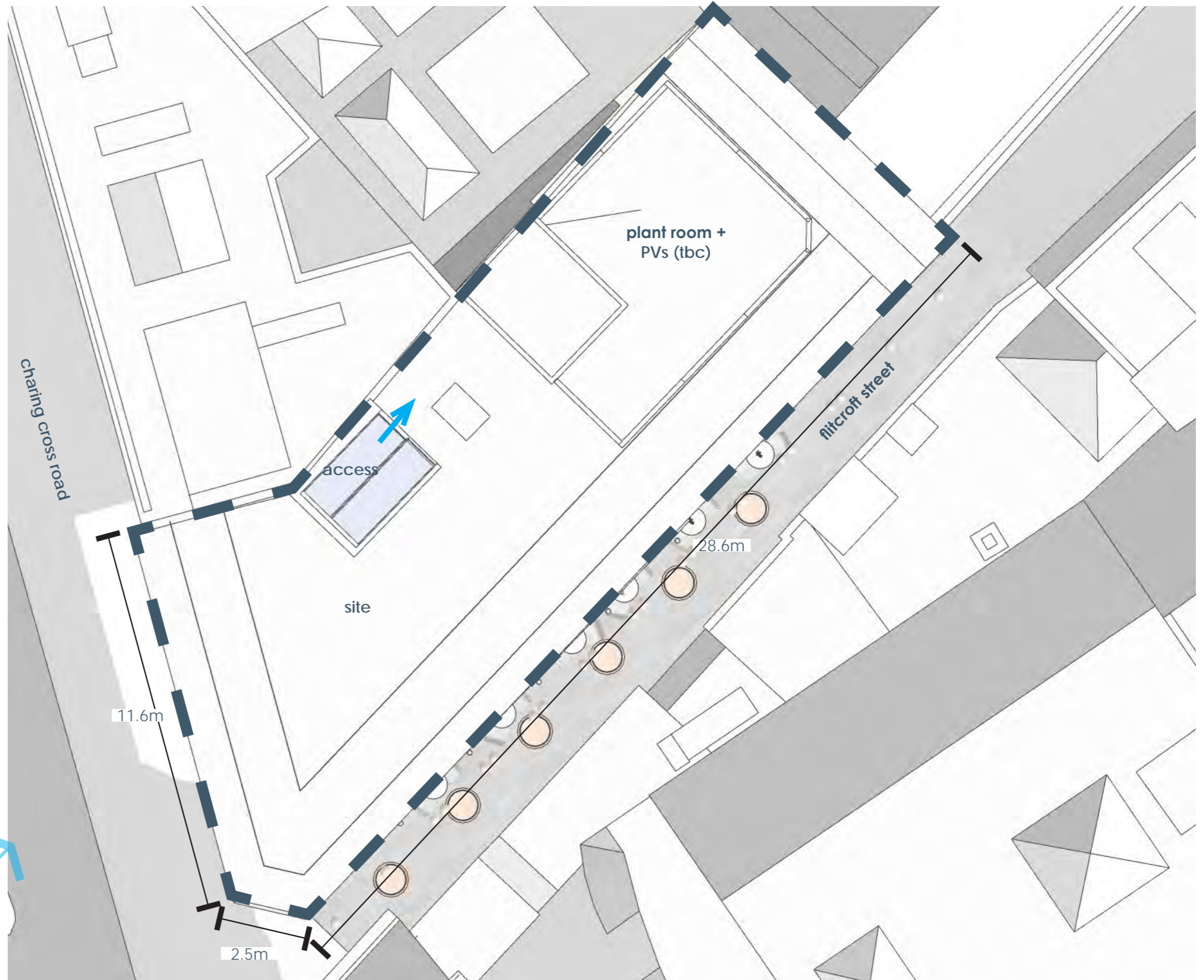

sun + shadows : march morning and afternoon

The following study was undertaken to understand the amount of sun and shadow the scheme will receive throughout the day. March is an appropriate month to take such studies as it represents a yearly average, being the Spring equinox.

In summary, the study of the sun and shadows of the proposed scheme is as follows. The terrace will be fairly sunny throughout the day.

The roof garden is predominantly south facing and enjoys sun for most of the day throughout the year, which the design will seek to capitalise on. Due to the strong south-westerly winds across London, the design should incorporate extensive planting to create a buffer to prevailing winds.

Importantly, the roof gardens receive plenty of direct sun after 5pm from April until August.



fig.1 - march 9am

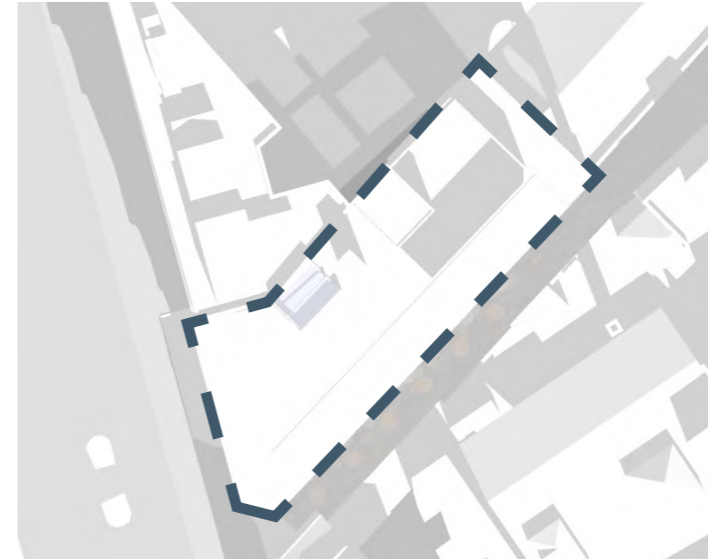

fig.2 - march 11am

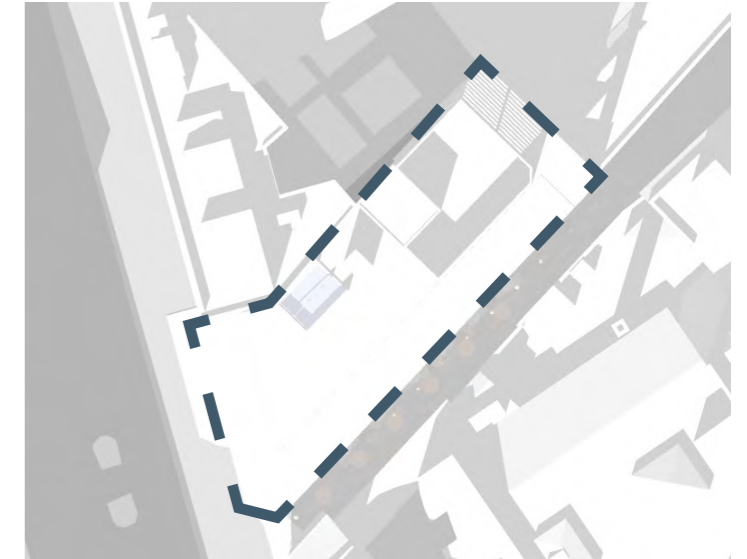

fig.3 - march 1pm



fig.4 - march 3pm



fig.5 - march 5pm

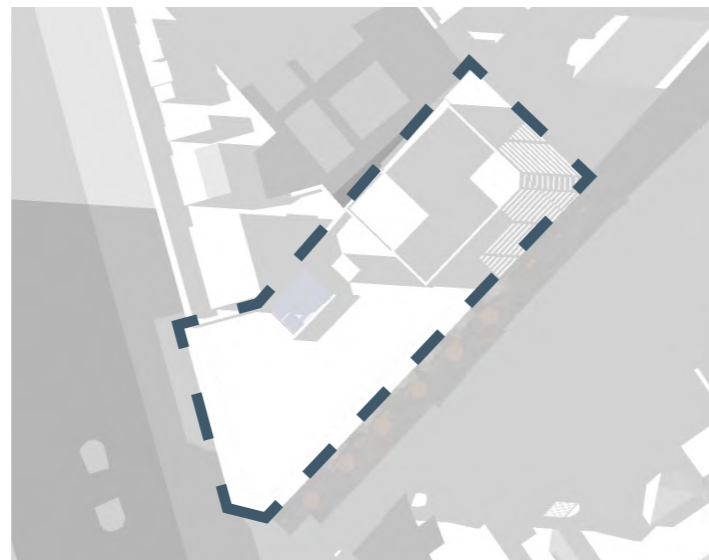

fig.6 - june 5pm

analysis: key views

The roof garden's most compelling and interesting view is to the North-East looking at the tower and gardens of St. Giles in the Fields. Other key views are looking up and down Charing Cross Road.



north-west towards Charing Cross



north-east towards Center Point, St. Giles in the Fields, The Phoenix Gardens

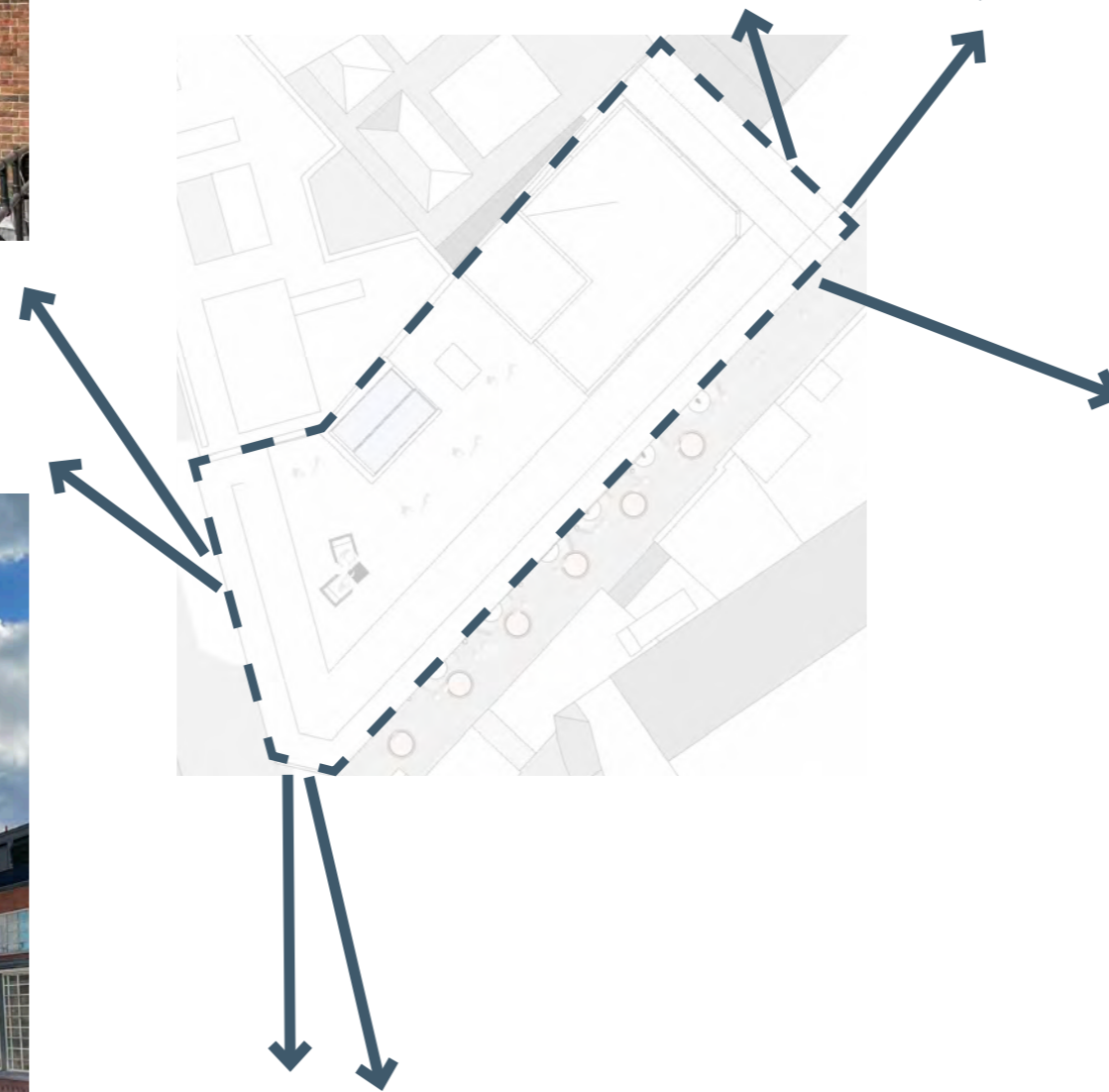

east towards the London City



south toward Charing Cross, Westminster and the House of Parliament

analysis: visual detractors

The main visual detractor:

- adjacent on the roof of no. 120 Charing Cross plant room and mobile system infrastructure;
- Foyles upper facade building located directly opposite;
- Roofs and buildings of 100 Charing Cross and 125 Shaftesbury Avenue



north towards no. 120 plant room and mobile antennas

The roof garden has great potential to become a real asset to the building. It enjoys year-round sunshine, and with tree planting can be protected from strong winds. There are wonderful views available, and with careful planting, less attractive views can be softened.

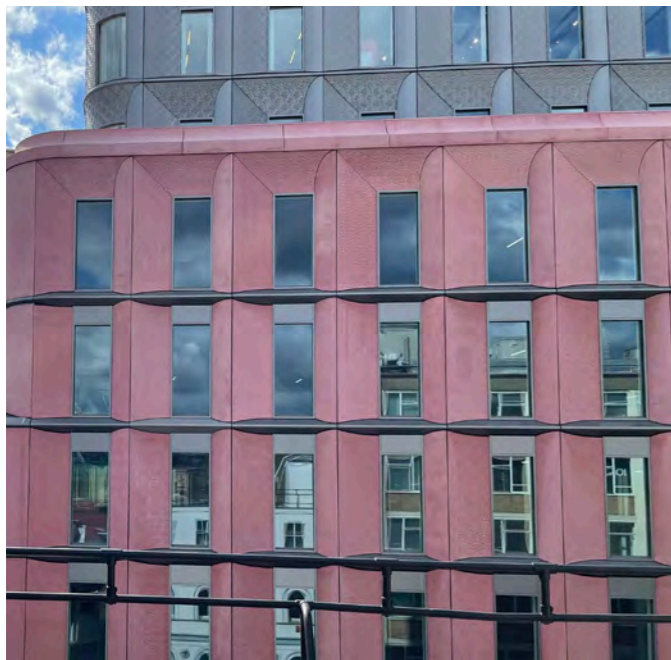

west towards Foyles no. 107 Charing Cross

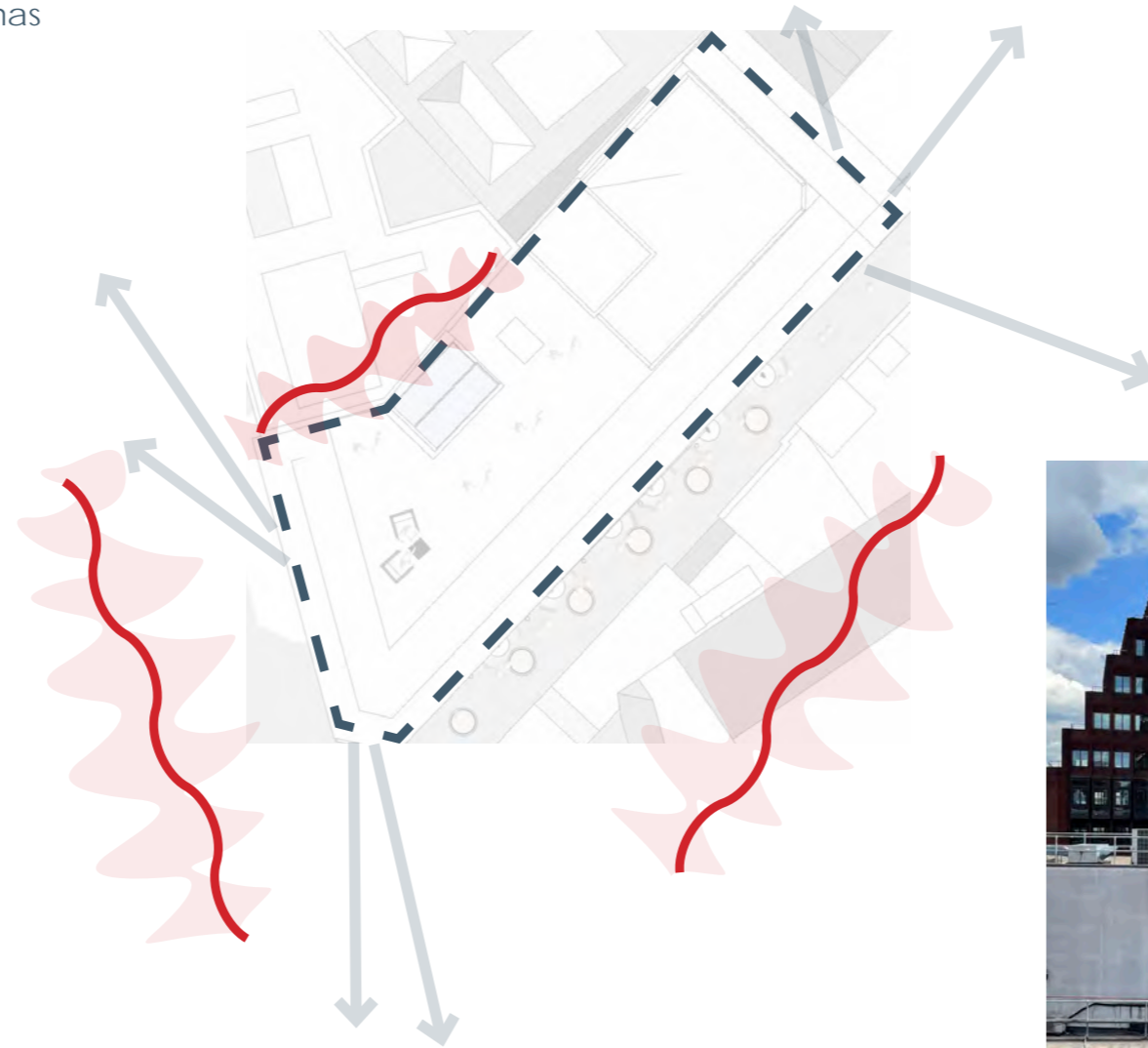

south-west towards no. 100 Charing Cross and 125 Shaftesbury Avenue



inspiration

inspiration

- Flitcroft House represents an opportunity to rethink what an office can and should be. Through the creation of an exceptional new roof garden, a special green place can be made that promotes staff wellbeing, that enriches the lives of the tenants with plants and places to socialise and meet. A garden to suit flexible working, or secluded places to get some fresh air and some peace and quiet
- At the same time, Flitcroft House Roof Garden will insulate the building, provide biodiversity and a green oasis in the city. It can become a significant asset to the scheme and a destination in it's own right.







concept

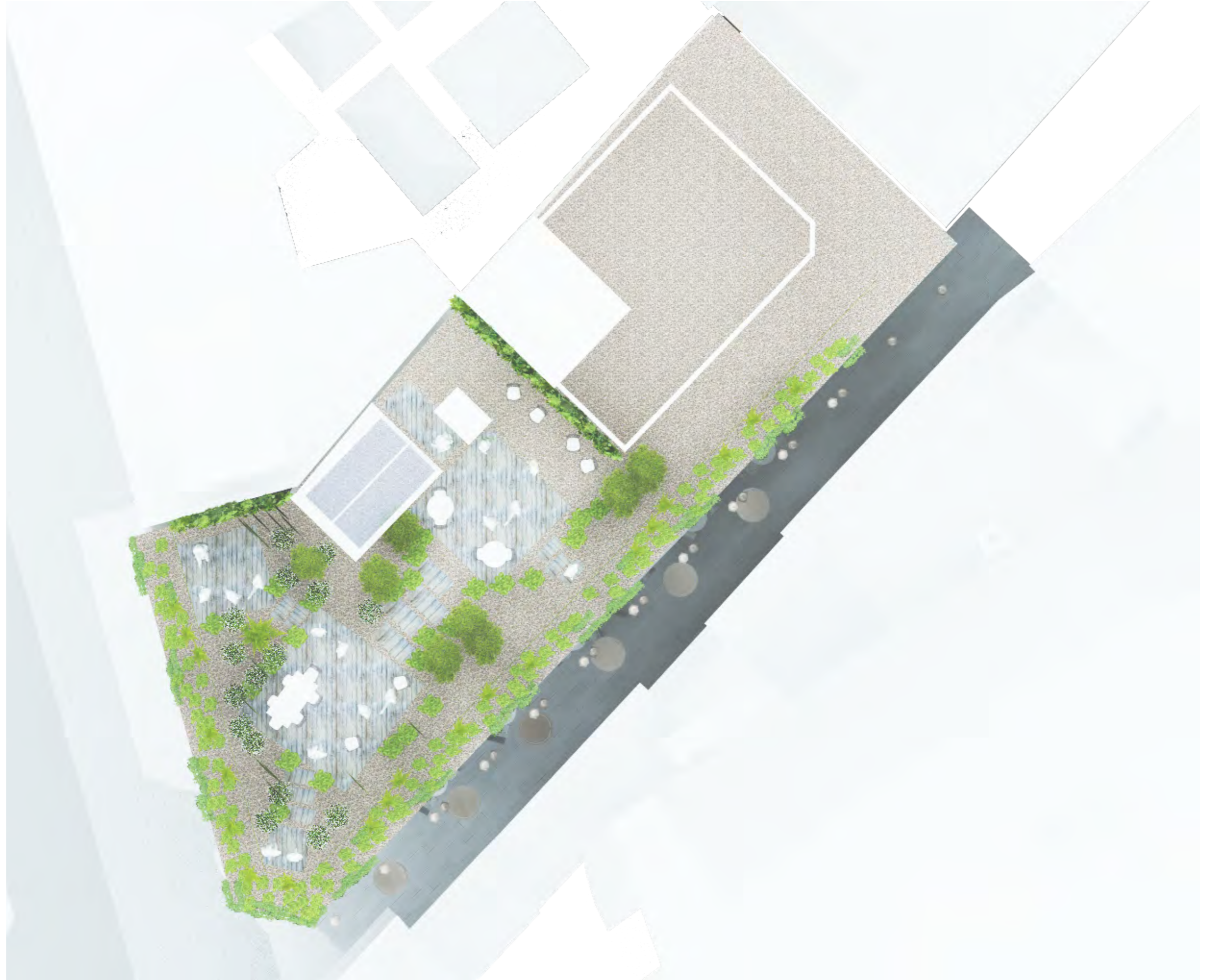



large deck area





roof garden section sketches: option 1 & 2

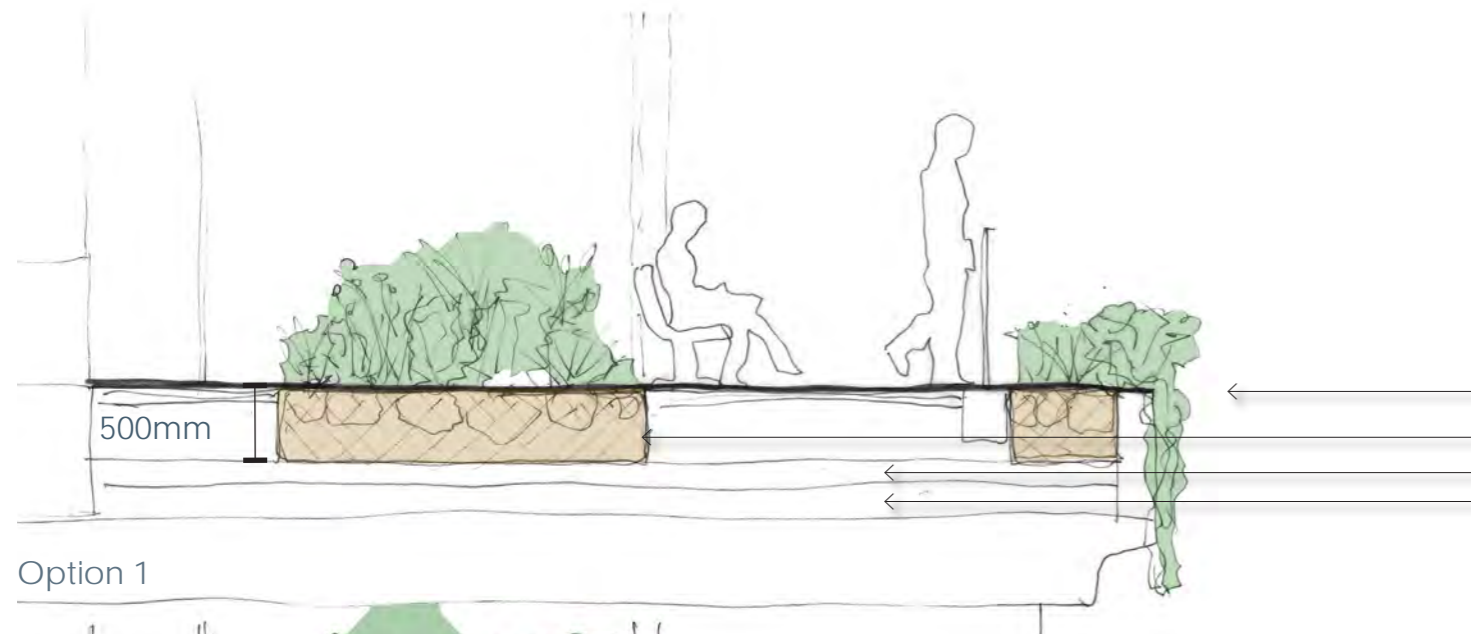

Option 1

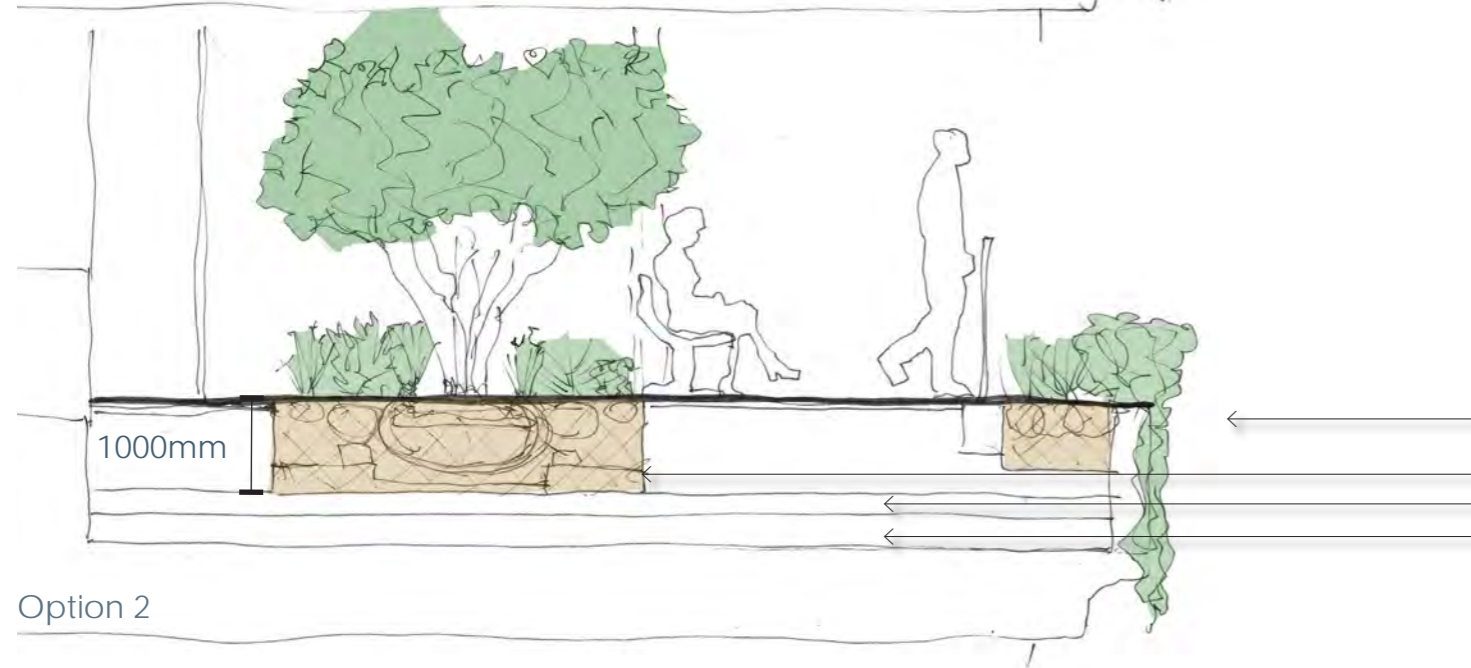

Option 2

Raised parapet edge
500mm of lightweight soil
Blue-roof, by others
Insulation, by others

Raised parapet edge
1.0m of lightweight soil
Blue-roof, by others
Insulation, by others



benefits of the roof garden

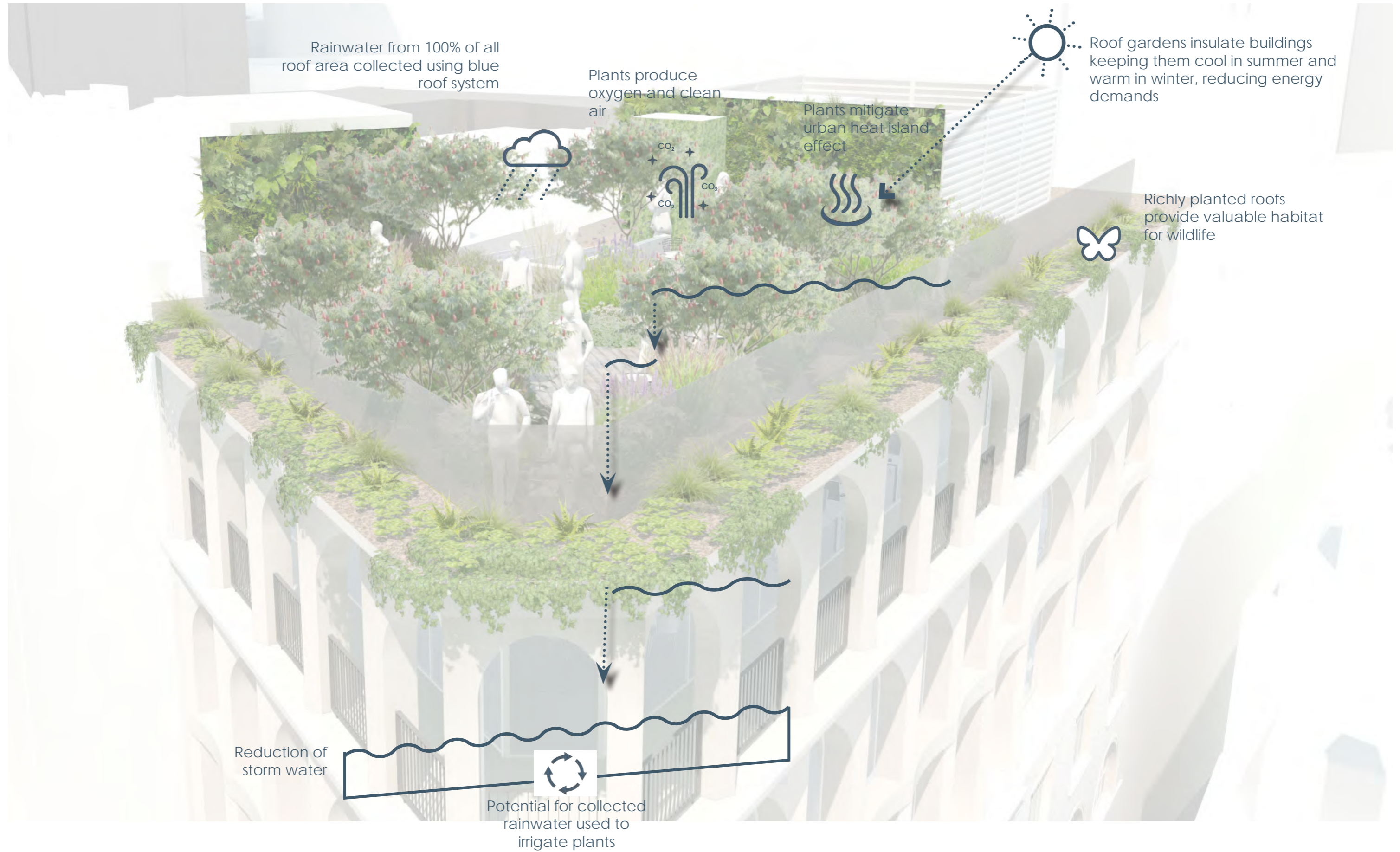



@phil_allen_design

www.philalldesign.com

enquiries@philalldesign.com



Phil Allen
DESIGN

Phil Allen Design Ltd

landscape architecture + public realm + garden design

T +44 (0)1273 93 34 34 | M +44 (0)7913 363 279 | enquiries@philallendesign.com | www.philallendesign.com

chartered landscape architects and designers | 6 marlborough place, brighton, bn1 1ub