

Drawing for illustrative purposes only

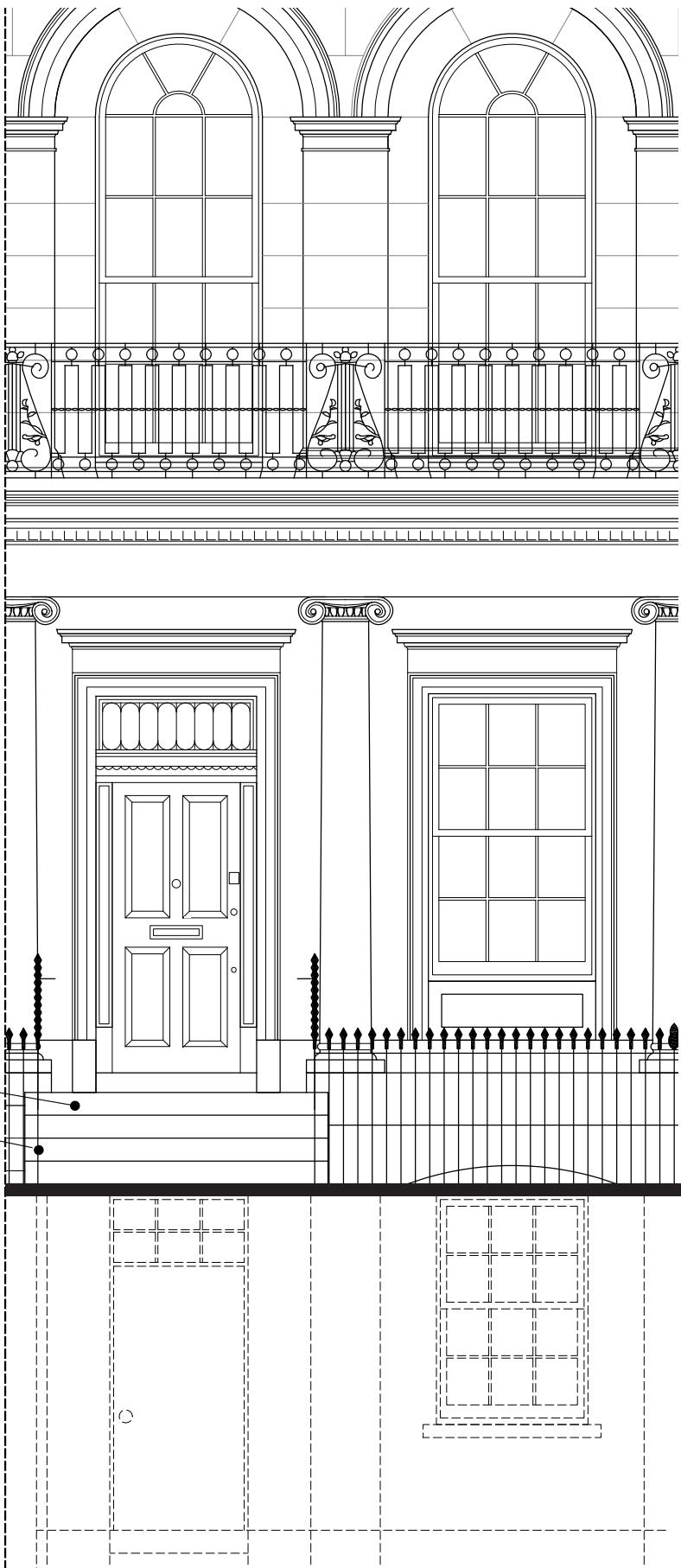

Existing Steps

- Existing steps and landing to be removed and replaced with a new set to match existing
- Existing railings to be repaired and reinstated
- Waterproofing to be renewed to protect internal areas from rainwater penetration



Proposed Elevation to match Existing

Proposed Section to match Existing

MIRA A-Architecture & Engineering Ltd		Client: Private	Drawing Title:	Job Title:	Drawing No:	Drawing Scale:	Date:	Stage:	Revision:	All design, ideas, and arrangements as indicated on these drawings are the legal property of MIRA A - Architecture Engineering Product Design Limited and will be restricted to the original site and specific project for which they were prepared. There shall be no changes or deviations from these drawings and documents without the written consent. Visual contact with these drawings shall constitute prima facie evidence of the acceptance of all these restrictions without prejudice.	LONDON
33 Cavendish Square Tel: +44 (0) 207 544 8477 info@mira-a.com	London W1G 0PW Fax: +44 (0) 207 544 8401 www.mira-a.com	21 Park Square East London NW1 4LH	Section A-A and Front Elevation as Existing	Existing Front Steps, Repair and Replace to Match Existing	900/103	1:50 A3 1:25 A1	July 2022	Listed Building Consent			
		Drawn By: DS Checked By: AE									
		© 2022 MIRA A - Architecture Engineering Product Design Limited.The copyright in this drawing is the property of MIRA A - Architecture & Engineering Product Design Limited without whose express written consent it may not be used, published or reproduced in any form.									
										<div><div>0</div><div></div><div>1</div><div></div><div>2</div></div>	<div>RIBA</div> <div>arb</div> <div>Architects Registration Board</div>