

DO NOT SCALE OFF THIS DRAWING  
 ALL DIMENSIONS MUST BE CHECKED ON SITE  
 INFORM THE ARCHITECT OF ANY  
 DISCREPANCIES PRIOR TO CONSTRUCTION  
 EXISTING BUILDING TAKEN FROM BUILDING  
 SURVEY OR ASSUMED. DETAILED BUILDING  
 SURVEY OF SPECIFIC AREAS REQUIRED  
 PRIOR TO CONSTRUCTION

PLOT SIZE: A2

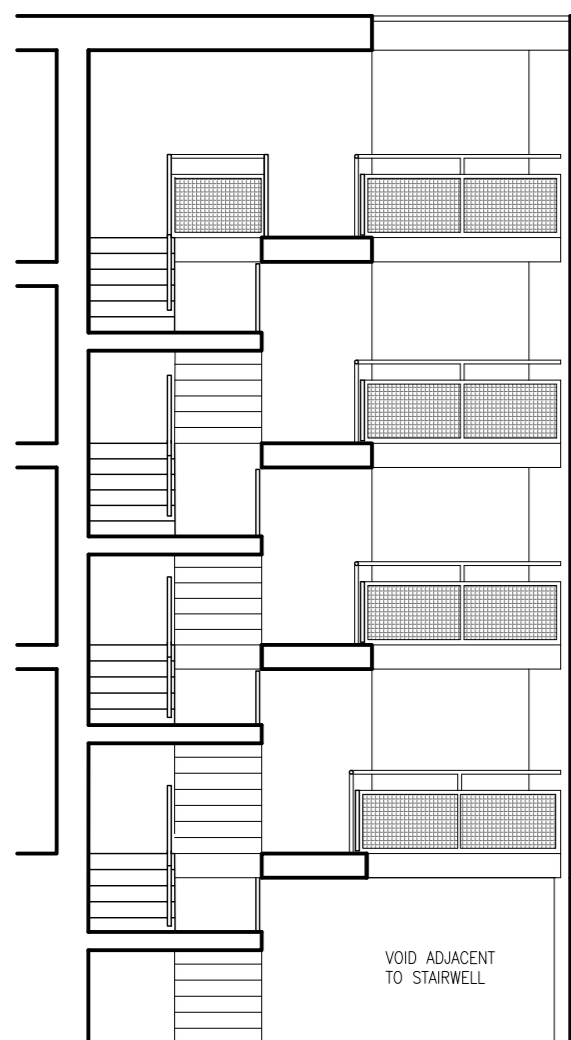

EXISTING SECTION/ELEVATION 01

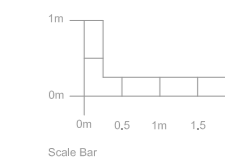
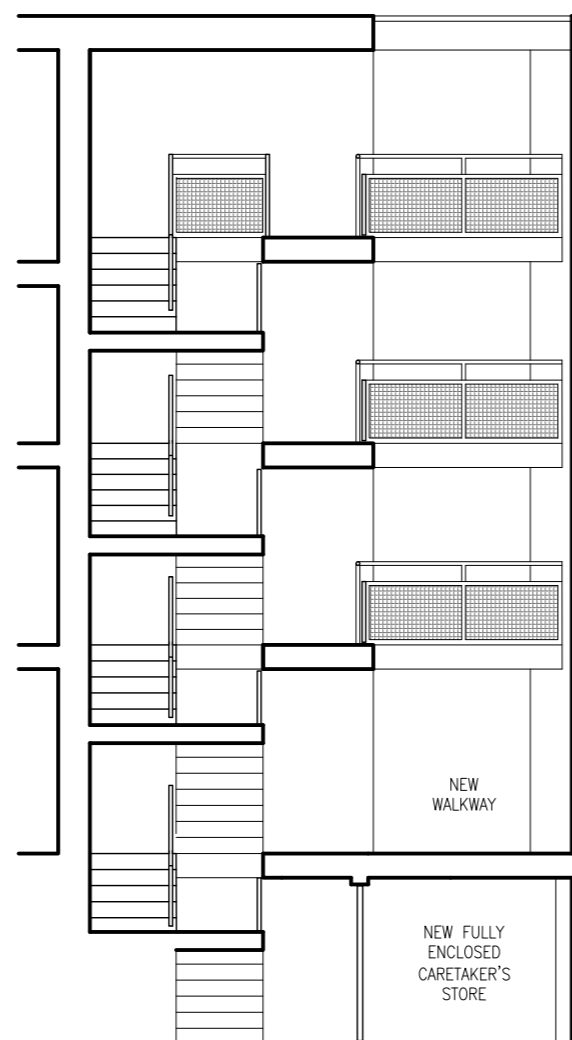

PROPOSED SECTION/ELEVATION 01

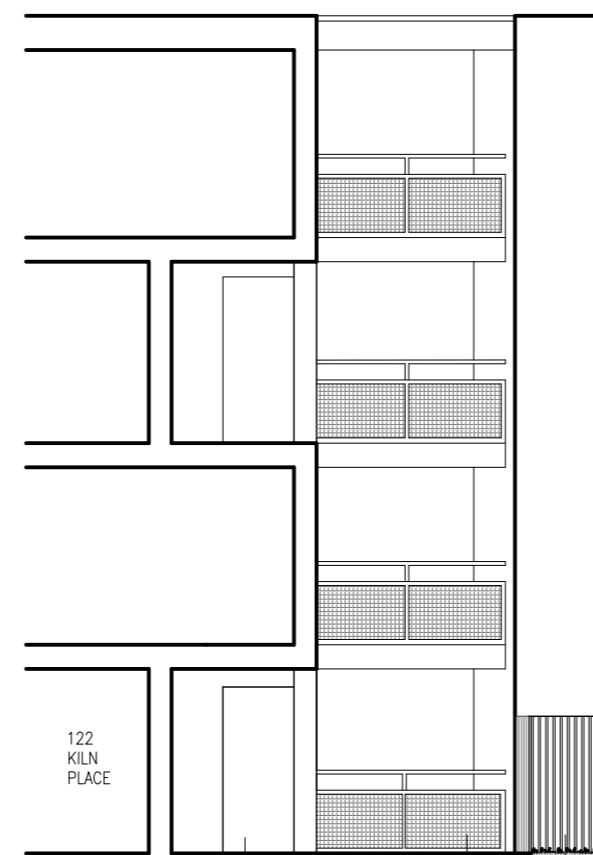

122 KILN PLACE  
 COMMUNAL WALKWAY & COMMUNAL ENTRANCE DOOR ON FOB/KEYCODE ACCESS  
 TIMBER DECKING  
 EXISTING METAL RAILING BEYOND  
 EXISTING TIMBER FENCES

EXISTING SECTION/ELEVATION 02

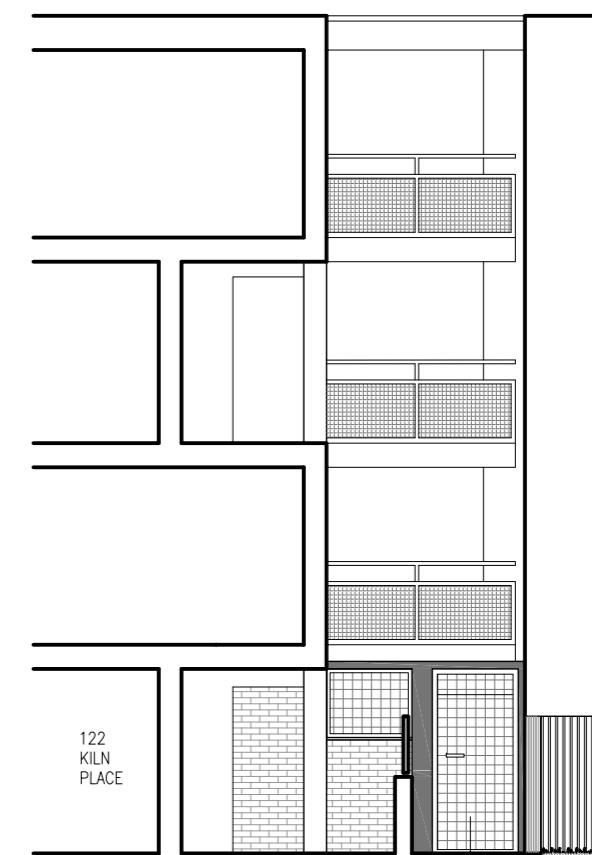

122 KILN PLACE  
 NEW LANDSCAPED AREA OF PATH, NEW DOOR AT END OF PATH WITH FOB/KEYCODE ACCESS TO STAIRWELL (TO BE APPROVED UNDER SEPARATE MMA)

PROPOSED SECTION/ELEVATION 02



EXISTING SECTION/ELEVATION 03



PROPOSED SECTION/ELEVATION 03

KEYS (NTS):

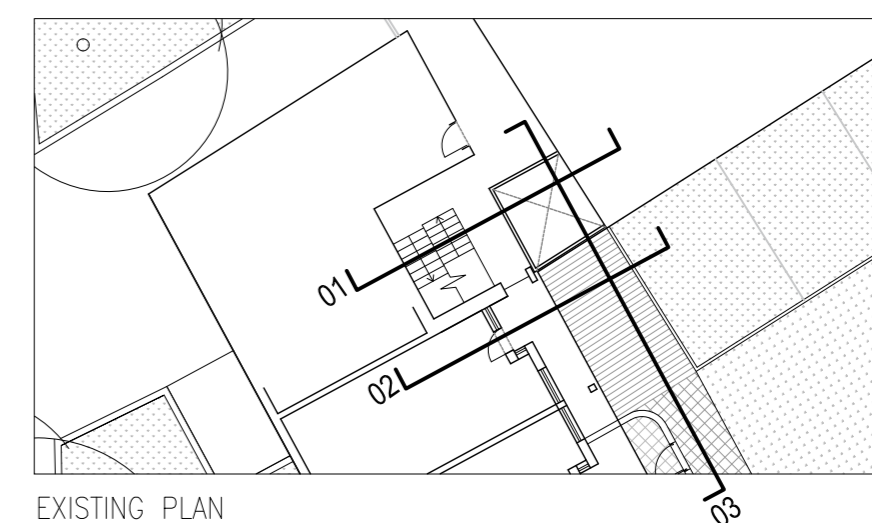

EXISTING PLAN

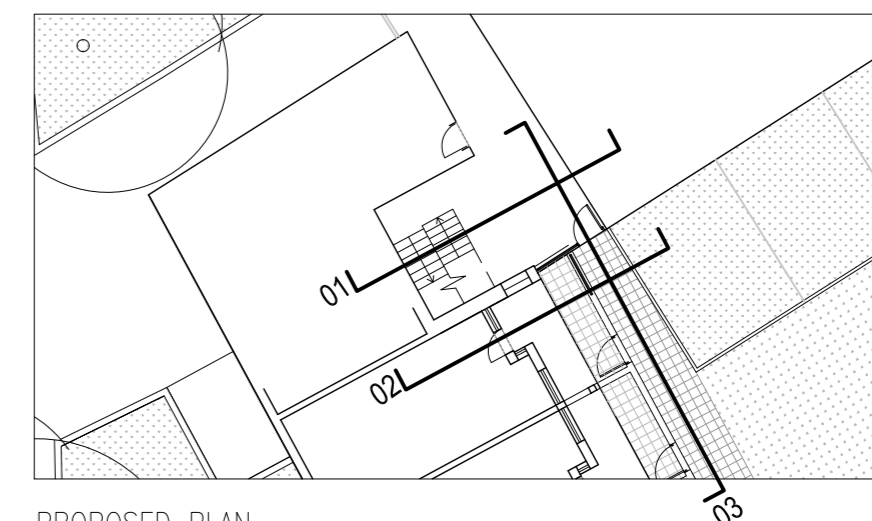

PROPOSED PLAN

PETER BARBER  
 ARCHITECTS  
 173 Kings Cross Road LONDON WC1X 9BZ  
 T:020 7833 4499  
 e:info@peterbarberarchitects.com

122 Kiln Place, Gospel Oak

CLIENT: London Borough of Camden / E C Harris

SCALE: 1/100 @ A2 DATE: 04 22  
 DRAWN: AB CHECKED: PH

TITLE: EXISTING & PROPOSED SECTIONS/ELEVATIONS

DRAWING NO: 116NEW\_L\_200\_REV\_P01