

DO NOT SCALE OFF THIS DRAWING
ALL DIMENSIONS MUST BE CHECKED ON SITE
INFORM THE ARCHITECT OF ANY
DISCREPANCIES PRIOR TO CONSTRUCTION
PLOT SIZE: A2

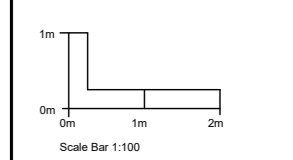

01_Existing Long Elevation 1:100

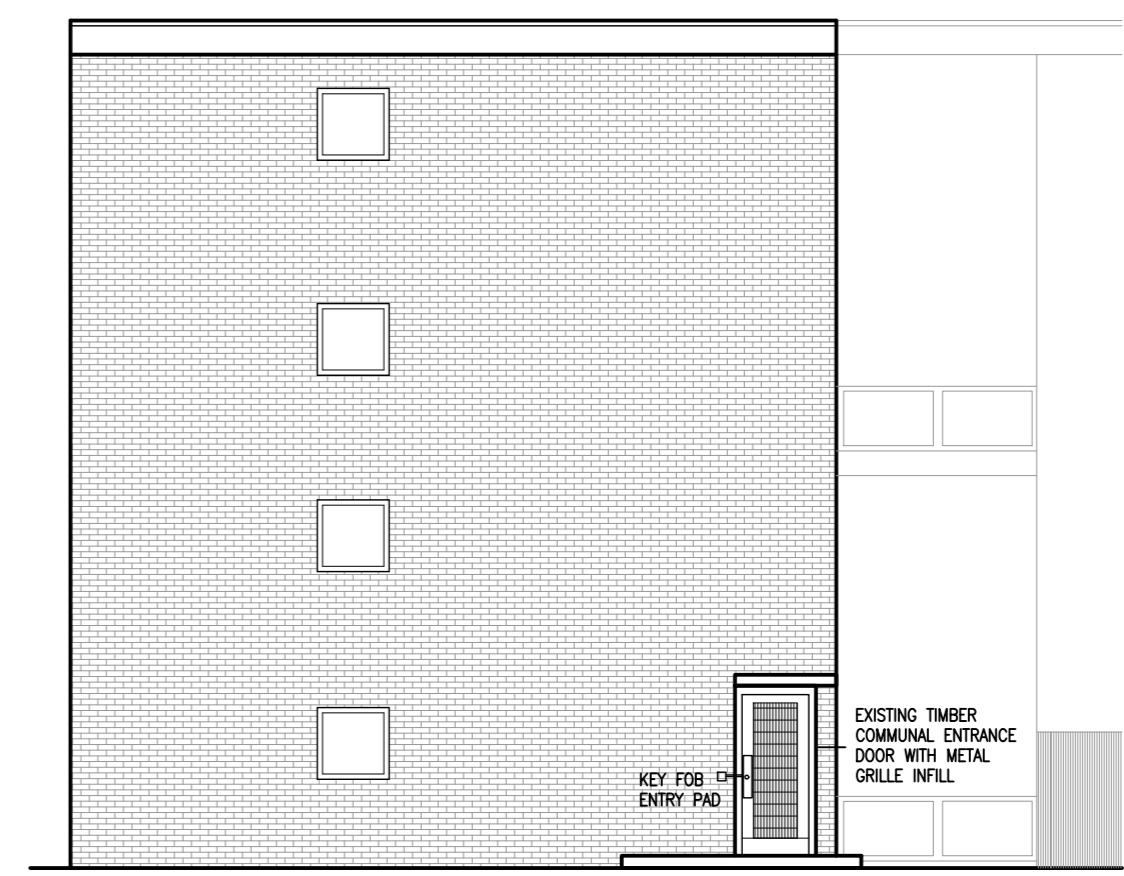

02_Existing Short Elevation 1:100

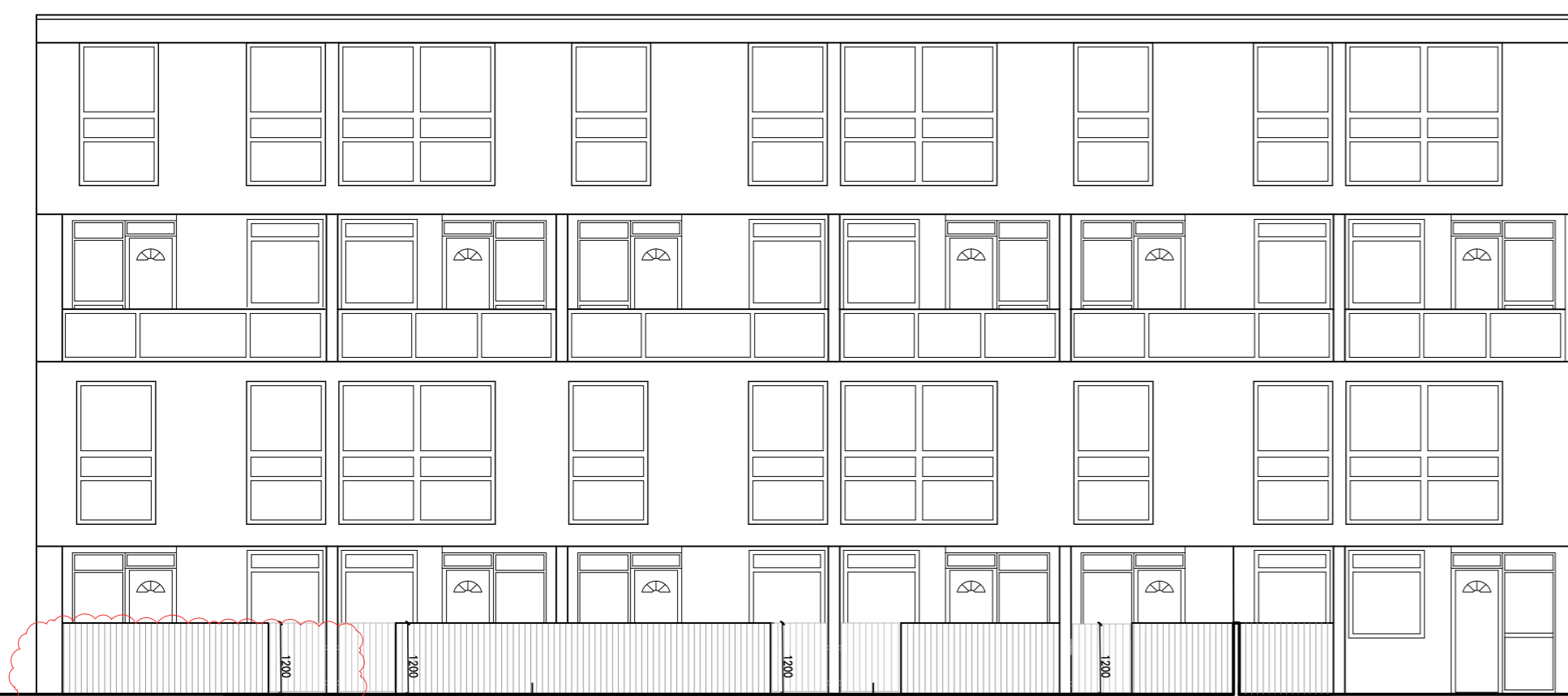

WALL IN FRONT OF PART OF 118 AND ALL OF 117 KILN PLACE APPROVED UNDER APPLICATION REF. 2017/4471/P

NEW PRIVATE FRONT ENTRANCE TO 118
NEW PRIVATE FRONT ENTRANCE TO 119
NEW PRIVATE FRONT ENTRANCE TO 120
NEW PRIVATE FRONT ENTRANCE TO 121
HIT & MISS TIMBER FENCING
TIMBER FRONT ENTRANCE GATES 850 CLEAR
TIMBER GATE TO 122 FRONT ENTRANCE (IN SECTION)

03_Proposed Long Elevation 1:100

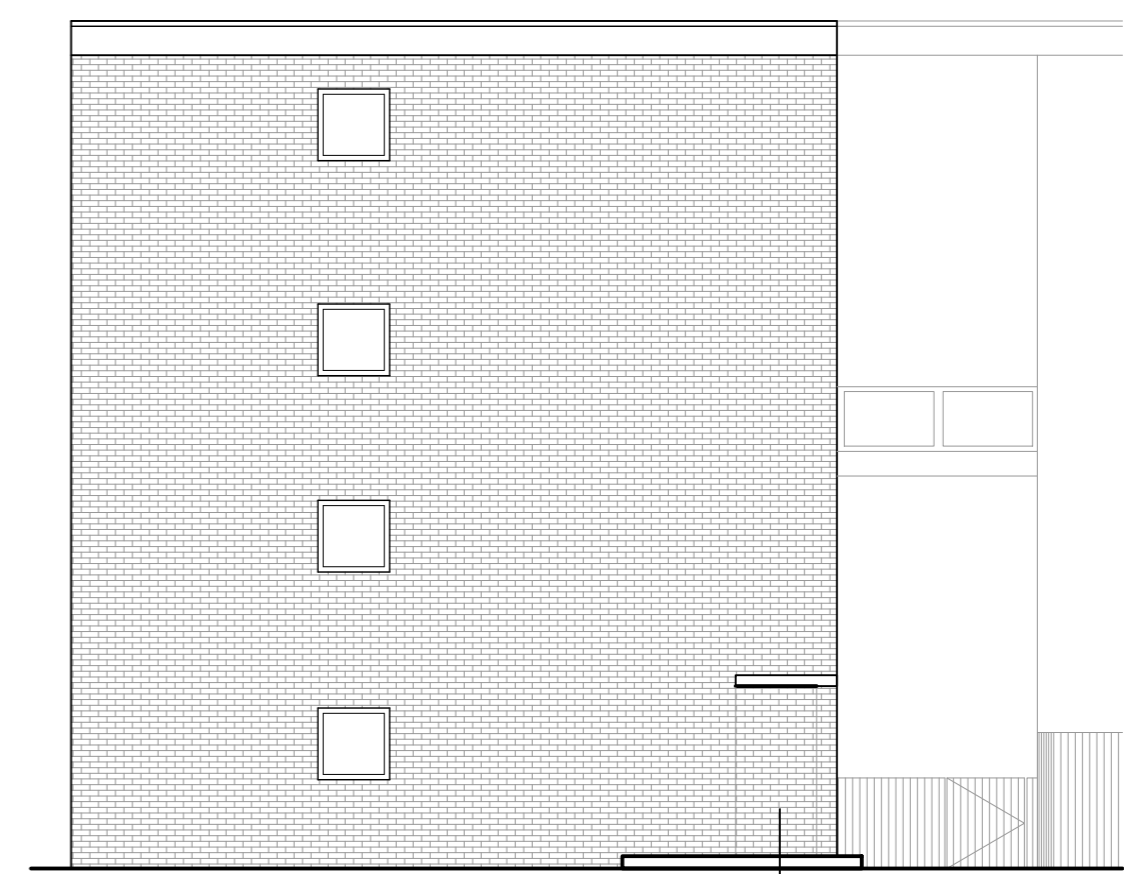

OPENING FILLED IN FULL HEIGHT, MATCHING FACE WORK TO SQUARE, WHITE PAINTED RENDERED FACE BLOCKWORK TO NEW GARDEN.

04_Proposed Short Elevation 1:100

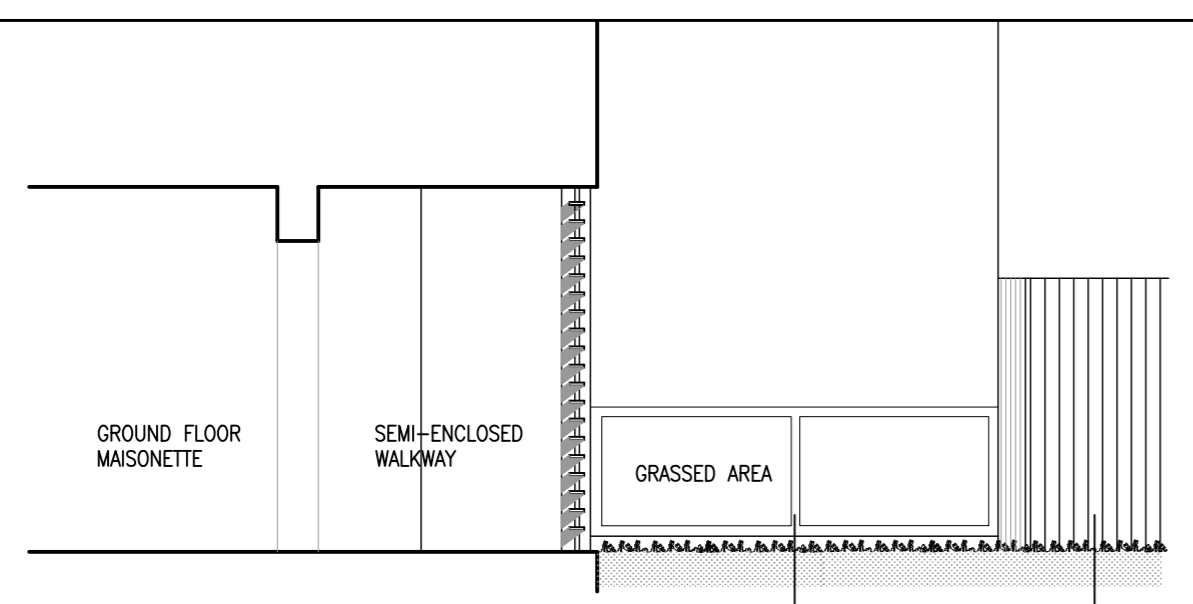

04_Existing Section 01 (1:50)

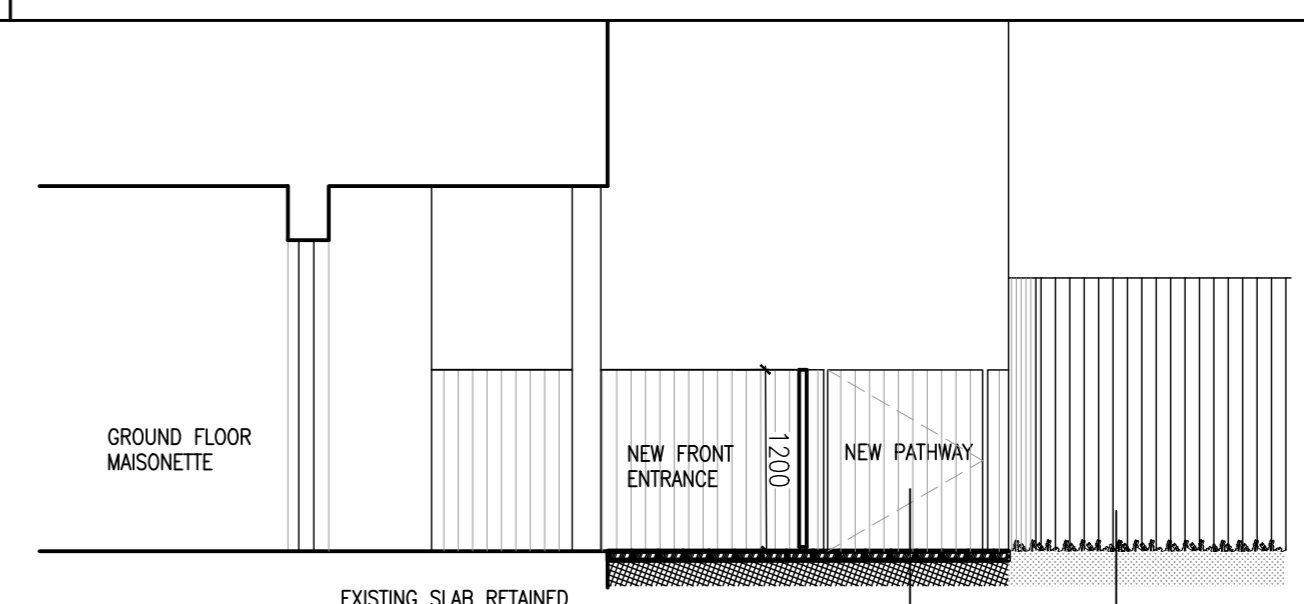

05_Proposed Section 01 (1:50)

PETER BARBER ARCHITECTS
173 Kings Cross Road LONDON WC1X 9BZ
T:020 7333 4499 F:020 7333 4999
e:architecture@peterbarberarchitects.com

JOB: Kiln Place, Gospel Oak
CLIENT: London Borough of Camden / Arcadis
SCALE: 1:100/1:50 DATE: 02/20
DRAWN: AB CHECKED: PB
TITLE: EXISTING & PROPOSED ELEVATIONS & SECTIONS
DRAWING NO: 116B_E_01 REV: P06