

NOTES:

1. New free standing roof edge protection to the entire flat roof perimeter.
2. New opening for relocated roof access hatch with raised kerb to receive new access hatch and smoke AOV.
3. Existing flat roof retained, repaired and overlaid with new roof covering.
4. New mechanical equipment and service runs to roofs.

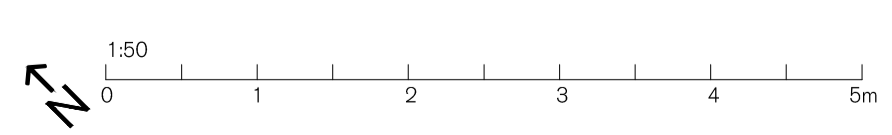
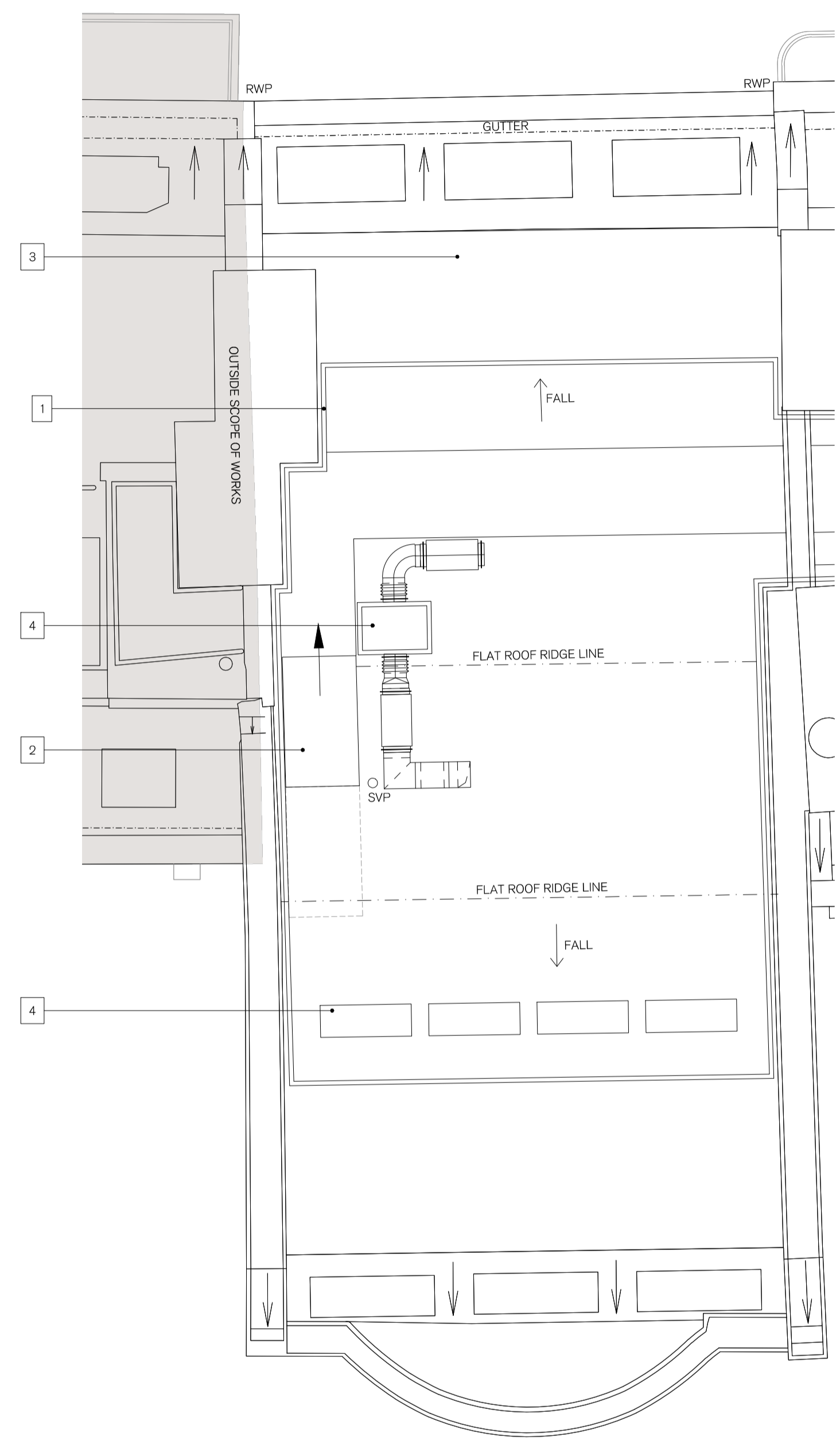

SPRATLEY & PARTNERS
 7 CENTENARY BUSINESS PARK, STATION ROAD, HENLEY-ON-THAMES, OXFORDSHIRE RG9 1DS, 01491 411277
 ISSUED ONLY FOR THE PURPOSE INDICATED. THIS DRAWING TO BE READ IN CONJUNCTION WITH ALL CONSULTANTS
 INFORMATION. ALL DIMENSIONS TO BE CHECKED ON SITE. THIS DRAWING IS COPYRIGHT.

REV.	ISSUED	DESCRIPTION	DRAWN	CHECKED
-	-	-	-	-
-	-	-	-	-

PROJECT HOLBORN LINKS PROJECT 5 22 Southampton Pl	DESCRIPTION 22 SP ROOF PROPOSED PLAN	DATE May '22	SCALE AT A1 1:50	JOB NO 21.865
CLIENT EDR	DRAWN YJ	CHECKED RE	REV -	DRAWING NO PL.6026

S
& P