

NOTES:

1. New external door.
2. New sash window to match existing.
3. New metal bars installed externally to existing window to match existing.
4. New companionway to provide access from the lower ground light well to the ground floor level.
5. New condenser units.
6. Existing window changed to external door.

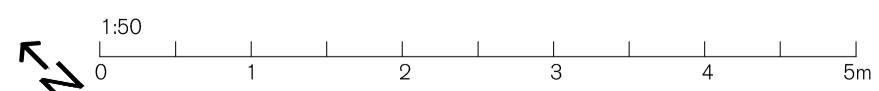
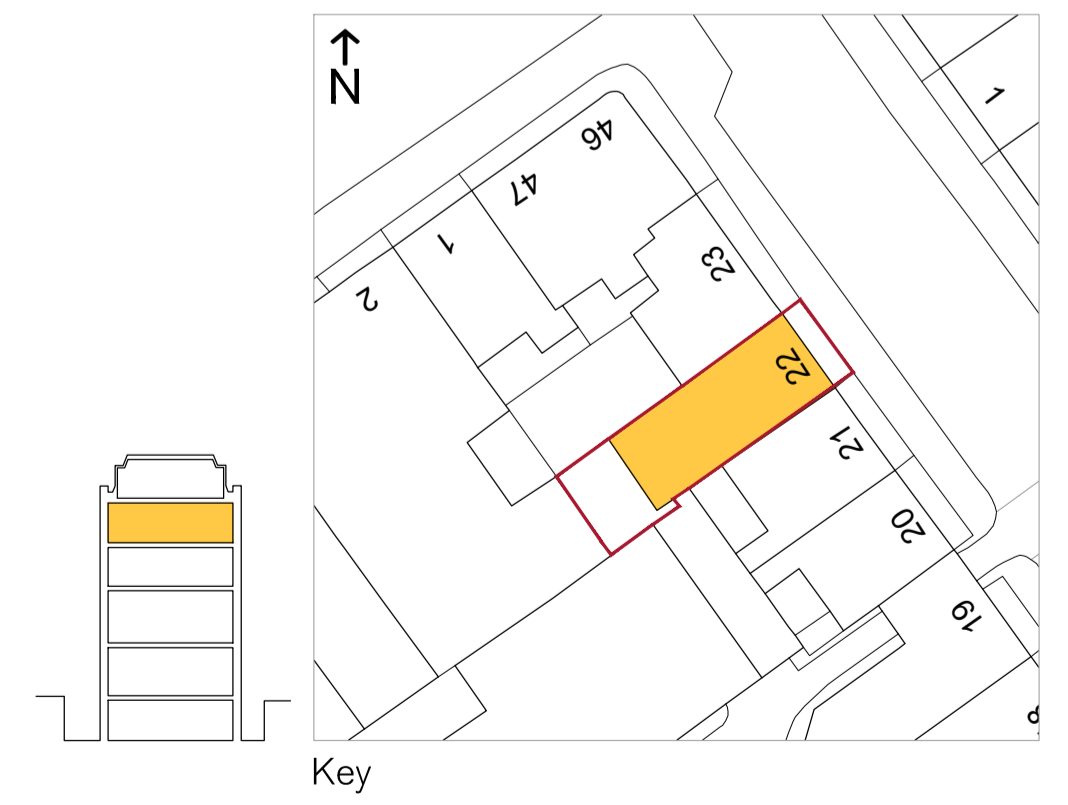
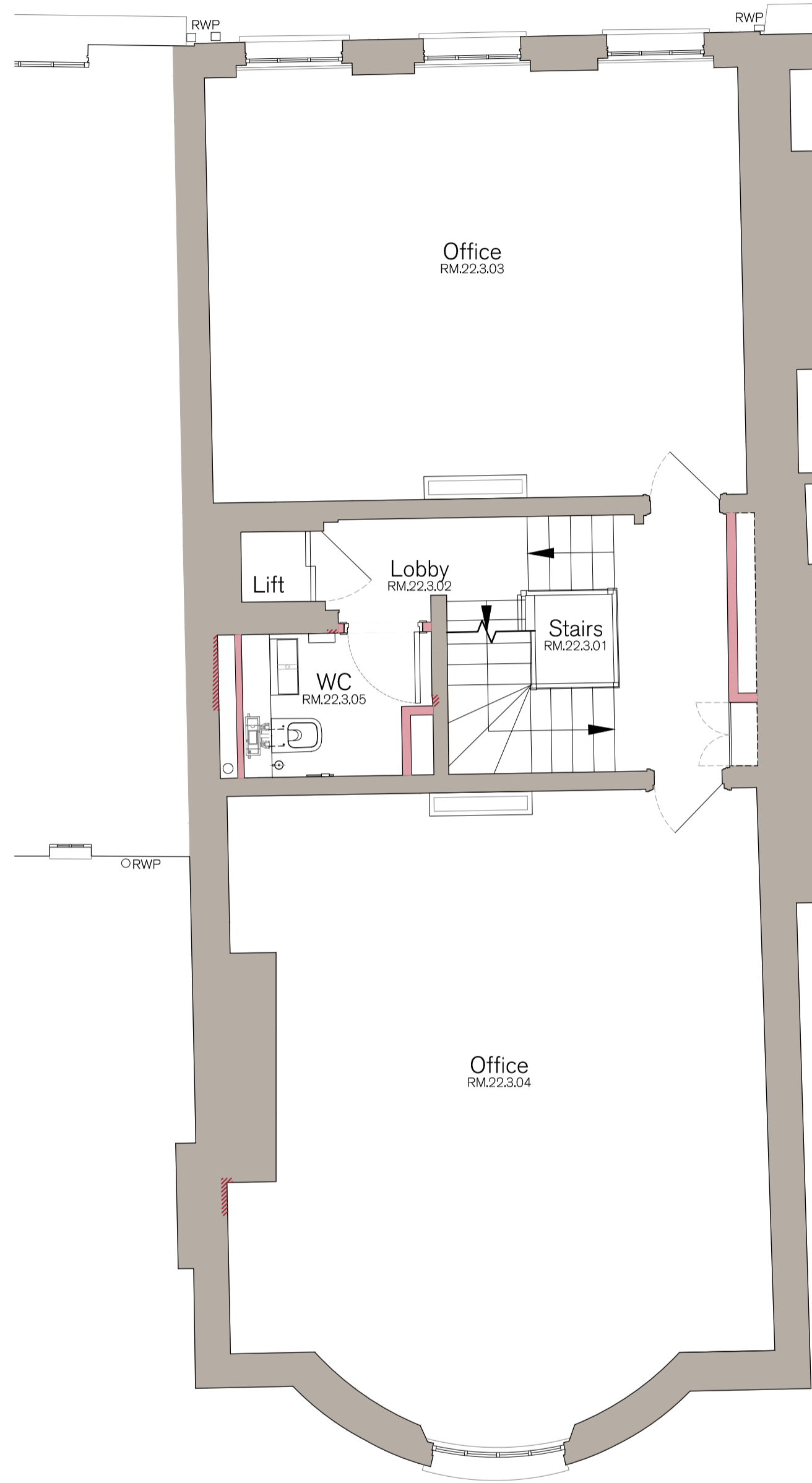

SPRATLEY & PARTNERS  
 7 CENTENARY BUSINESS PARK, STATION ROAD, HENLEY-ON-THAMES, OXFORDSHIRE RG9 1DS, 01491 411277  
 ISSUED ONLY FOR THE PURPOSE INDICATED. THIS DRAWING TO BE READ IN CONJUNCTION WITH ALL CONSULTANTS  
 INFORMATION. ALL DIMENSIONS TO BE CHECKED ON SITE. THIS DRAWING IS COPYRIGHT.

REV.	ISSUED	DESCRIPTION	DRAWN	CHECKED

PROJECT  
 HOLBORN LINKS  
 PROJECT 5  
 22 Southampton Pl

DESCRIPTION  
 22 SP THIRD FLOOR  
 PROPOSED PLAN

DATE  
 May '22

SCALE AT A1  
 1:50

STATUS  
 PLANNING

DRAWN  
 YJ

CHECKED  
 RE

JOB NO  
 21.865

DRAWING NO  
 PL.6024

REV  
 -

S  
 &  
 P