

NOTES:

1. New external door.
2. New sash window to match existing.
3. New metal bars installed externally to existing window to match existing.
4. New companionway to provide access from the lower ground light well to the ground floor level.
5. New condenser units.
6. Existing window changed to external door.

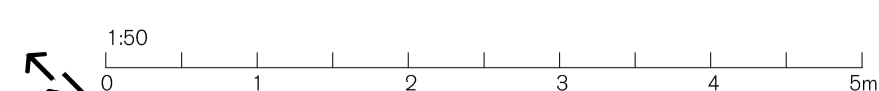
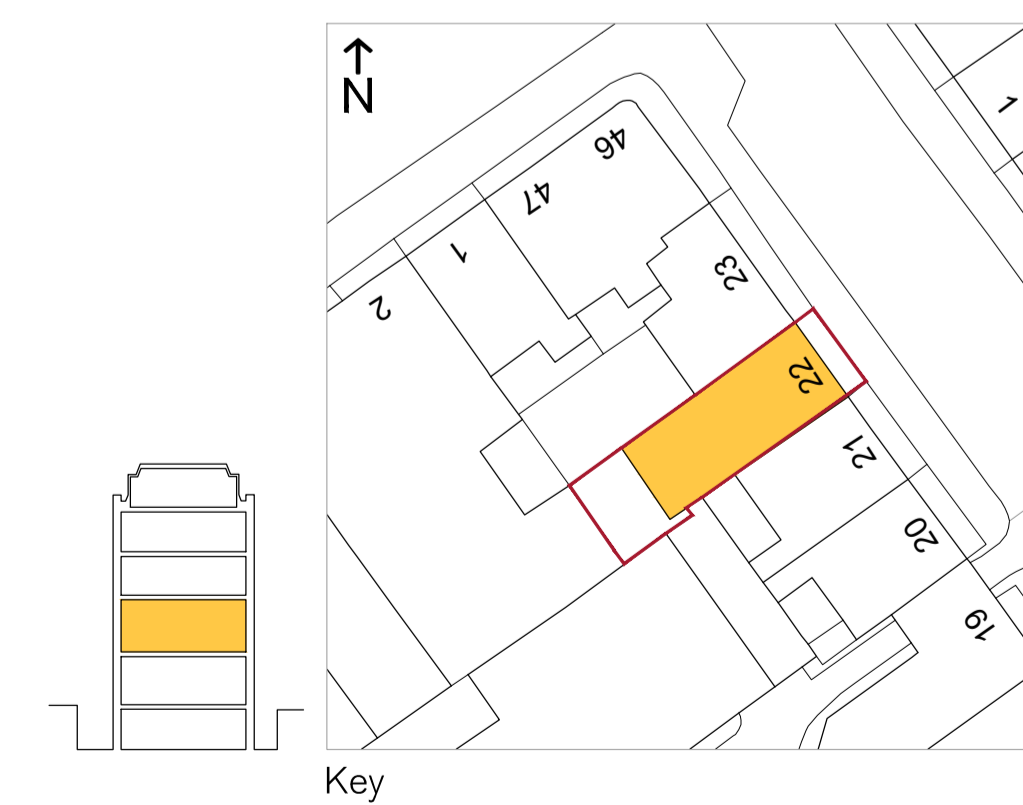
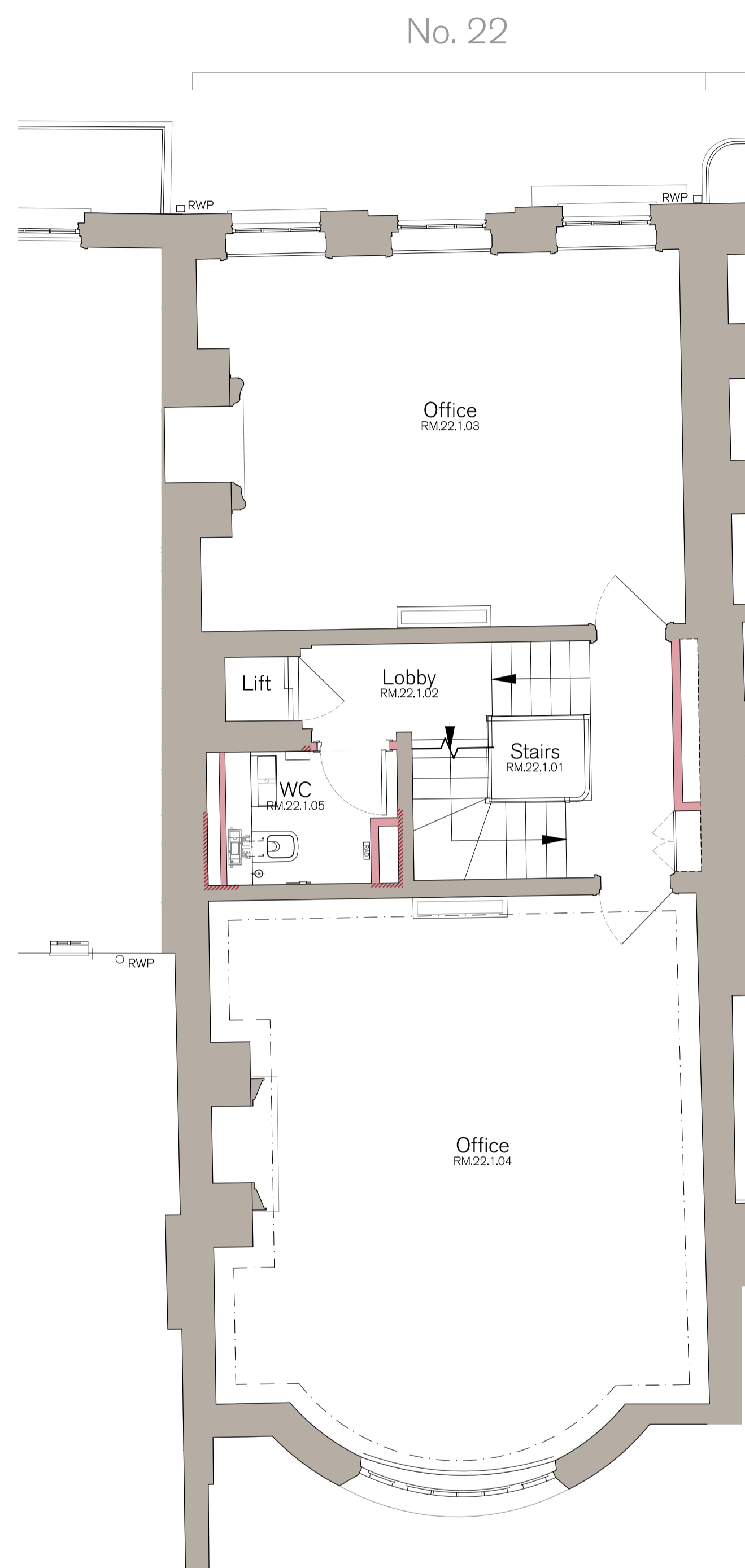

SPRATLEY & PARTNERS
 7 CENTENARY BUSINESS PARK, STATION ROAD, HENLEY-ON-THAMES, OXFORDSHIRE RG9 1DS, 01491 411277
 ISSUED ONLY FOR THE PURPOSE INDICATED. THIS DRAWING TO BE READ IN CONJUNCTION WITH ALL CONSULTANTS
 INFORMATION. ALL DIMENSIONS TO BE CHECKED ON SITE. THIS DRAWING IS COPYRIGHT.

REV.	ISSUED	DESCRIPTION	DRAWN	CHECKED

PROJECT
 HOLBORN LINKS
 PROJECT 5
 22 Southampton PI

DESCRIPTION
 22 SP FIRST FLOOR
 PROPOSED PLAN

DATE
 May '22
 SCALE AT A1
 1:50

JOB NO
 21.865
 DRAWING NO
 PL.6022

STATUS
 PLANNING

CLIENT
 EDR

DRAWN
 YJ

CHECKED
 RE

REV
 -

S
 &
 P