

NOTES:

1. New external door.
2. New sash window to match existing.
3. New metal bars installed externally to existing window to match existing.
4. New companionway to provide access from the lower ground light well to the ground floor level.
5. New condenser units.
6. Existing window changed to external door.

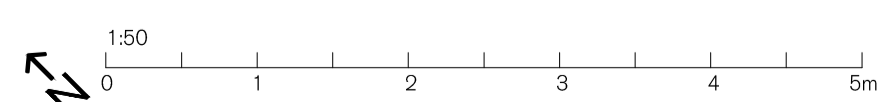
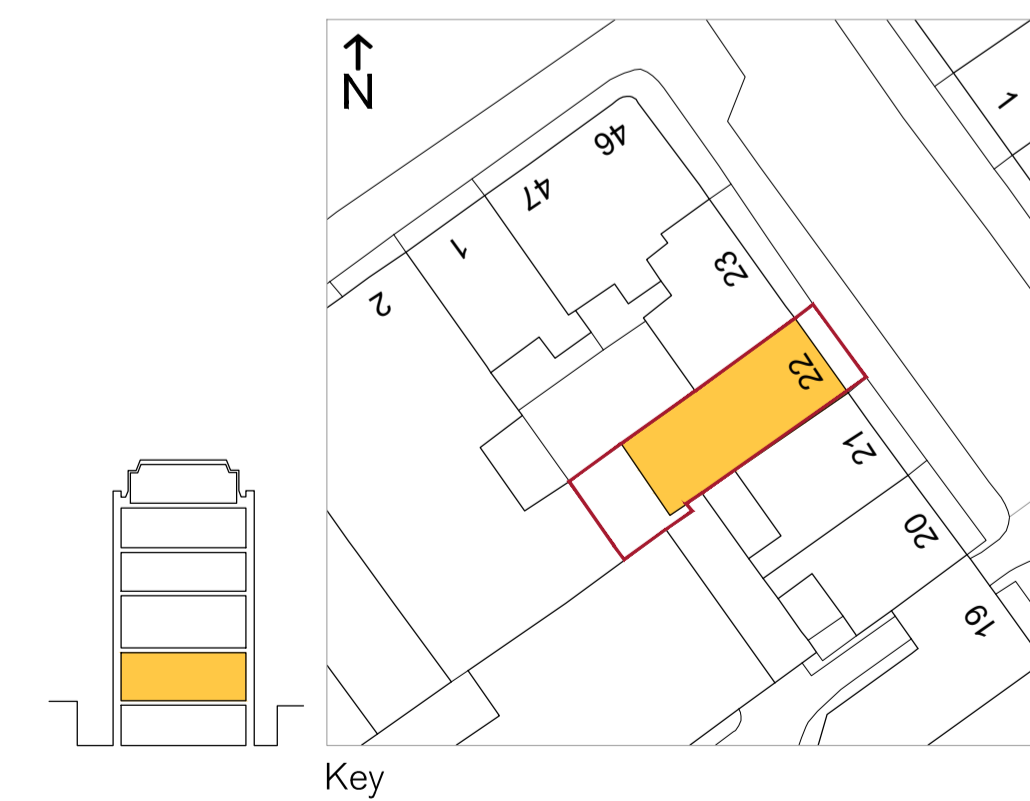
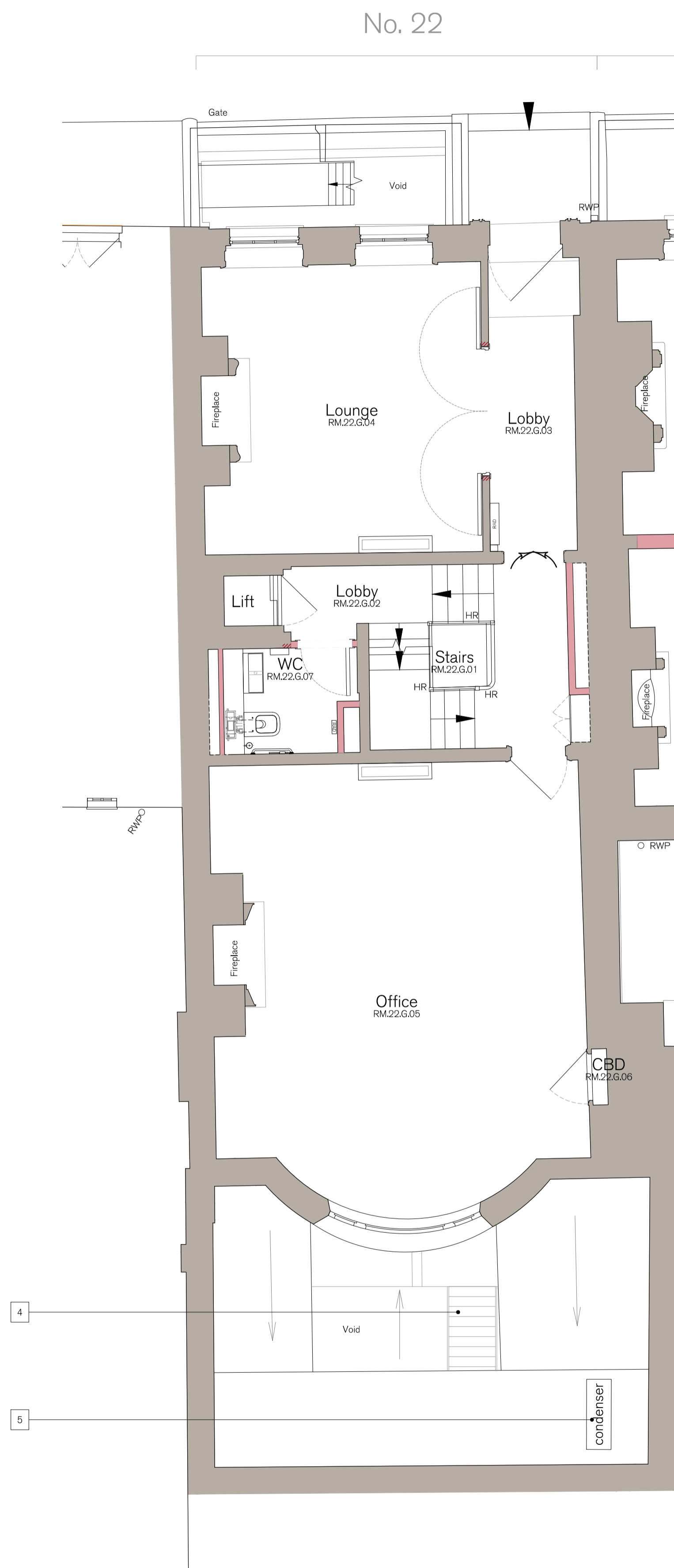

SPRATLEY & PARTNERS
 7 CENTENARY BUSINESS PARK, STATION ROAD, HENLEY-ON-THAMES, OXFORDSHIRE RG9 1DS, 01491 411277
 ISSUED ONLY FOR THE PURPOSE INDICATED. THIS DRAWING TO BE READ IN CONJUNCTION WITH ALL CONSULTANTS
 INFORMATION. ALL DIMENSIONS TO BE CHECKED ON SITE. THIS DRAWING IS COPYRIGHT.

REV.	ISSUED	DESCRIPTION	DRAWN	CHECKED

PROJECT	HOLBORN LINKS	DESCRIPTION	22 SP GROUND FLOOR	DATE	May '22	SCALE AT A1	1:50	JOB NO	21.865
PROJECT 5	22 Southampton Pl	PROPOSED PLAN		STATUS	PLANNING			DRAWING NO	PL.6021
CLIENT	EDR	DRAWN	YJ	CHECKED	RE	REV	-		

S
& P