

NOTES:

1. New external door.
2. New sash window to match existing.
3. New metal bars installed externally to existing window to match existing.
4. New companionway to provide access from the lower ground light well to the ground floor level.
5. New condenser units.
6. Existing window changed to external door.

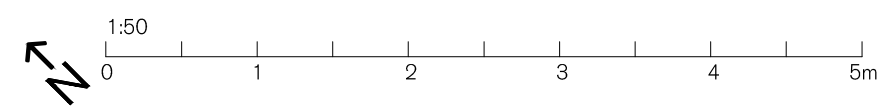
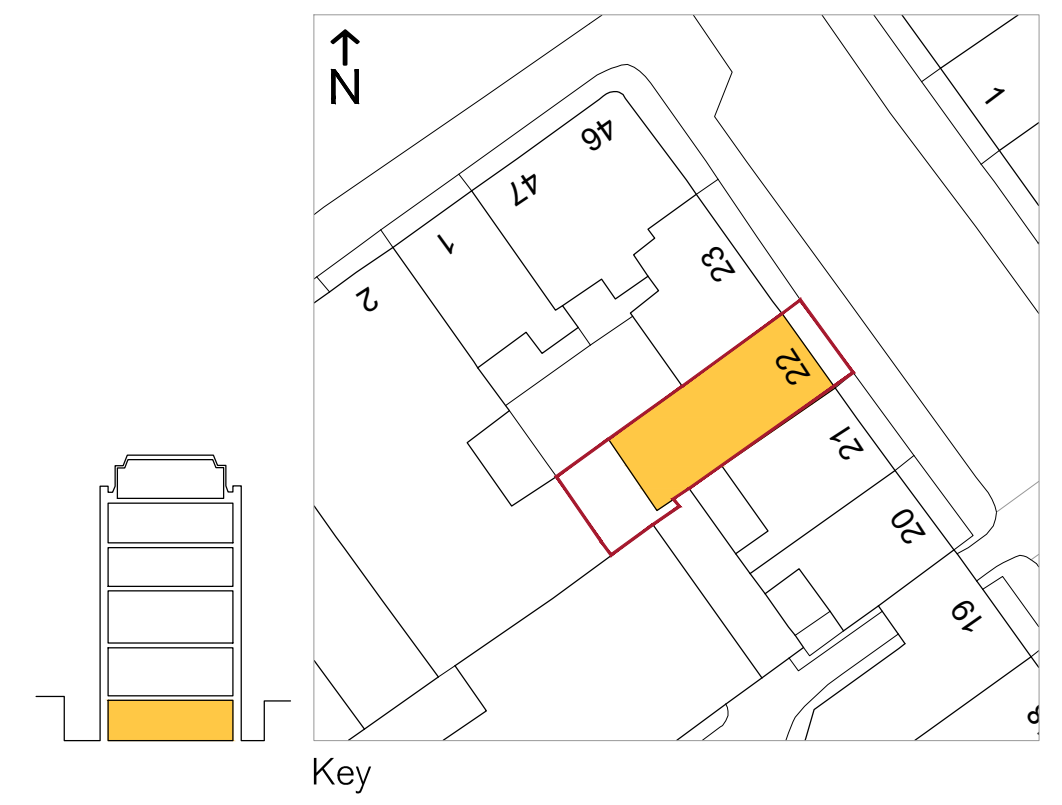
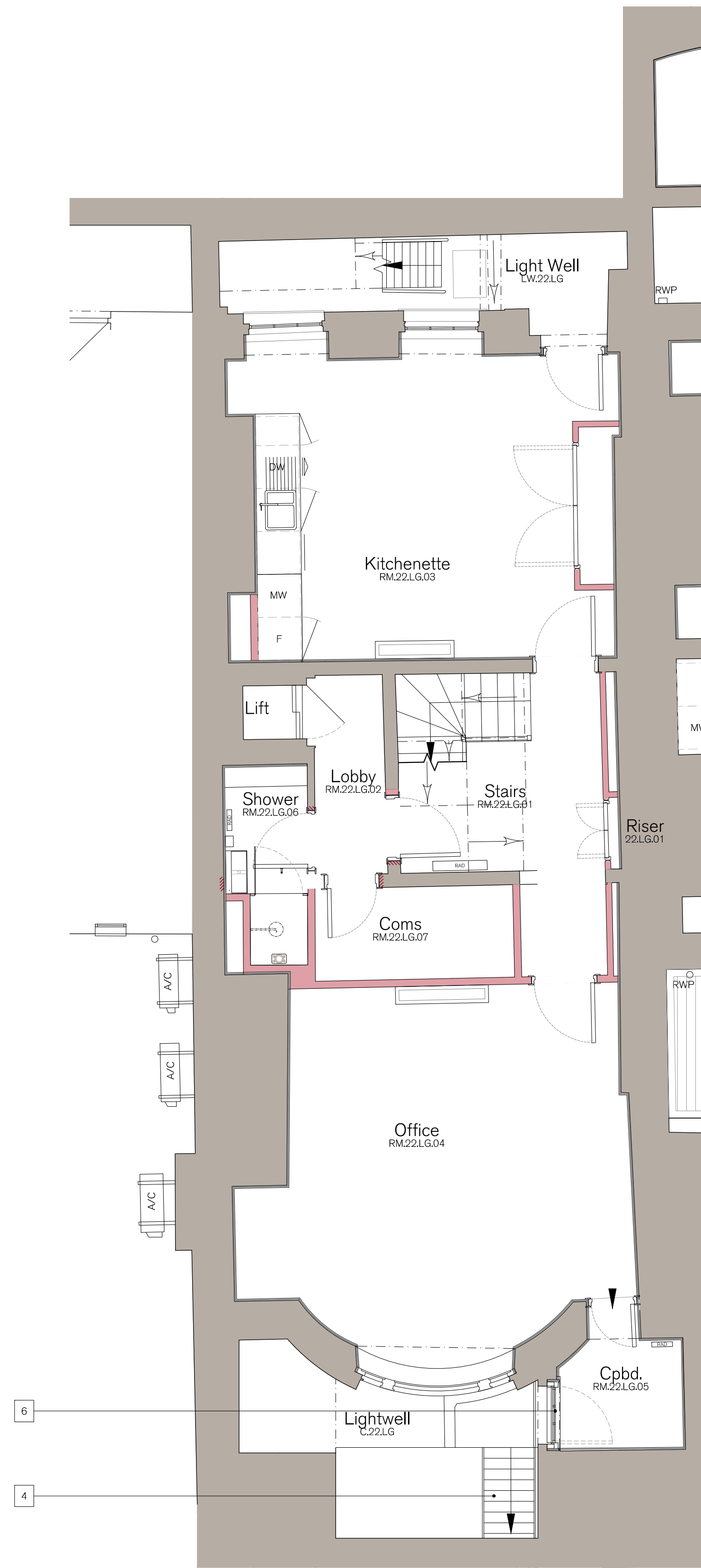

SPRATLEY & PARTNERS
 7 CENTENARY BUSINESS PARK, STATION ROAD, HENLEY-ON-THAMES, OXFORDSHIRE RG9 1DS, 01491 411277
 ISSUED ONLY FOR THE PURPOSE INDICATED. THIS DRAWING TO BE READ IN CONJUNCTION WITH ALL CONSULTANTS
 INFORMATION. ALL DIMENSIONS TO BE CHECKED ON SITE. THIS DRAWING IS COPYRIGHT.

REV.	ISSUED	DESCRIPTION	DRAWN	CHECKED

PROJECT	DESCRIPTION	DATE	SCALE AT A1	JOB NO
HOLBORN LINKS	22 SP PROPOSED LOWER	May '22	1:50	21.865
PROJECT 5	GROUND FLOOR PLAN			
22 Southampton PI				

STATUS	DRAWN	CHECKED	REV
PLANNING	YJ	RE	-

S
 & P