

date: JUNE 2022  
scale: 1:100 @ A3  
job: CHETWYND ROAD  
drawing: EXISTING  
GROUND FLOOR PLAN  
number: **189 003**  
revision: P01  
drawn: TSL  
checked: PdA

GENERAL NOTES:

1. DO NOT SCALE FROM THIS DRAWING, EXCEPT FOR PLANNING PURPOSES
  2. ALL DIMENSIONS AND LEVELS TO BE CHECKED ONSITE
  3. ALL STRUCTURAL ELEMENTS TO STRUCTURAL ENGINEER'S SPECIFICATION AND DETAILS
  4. ALL DETAILS TO MANUFACTURERS SPECIFICATION AND DETAILS
  5. DRAWINGS TO BE READ IN CONJUNCTION WITH SCOPE OF WORKS T01
  6. ALL DETAILS SUBJECT TO BUILDING CONTROL APPROVAL
  7. ALL DETAILS SUBJECT TO PARTY WALL AWARD
  8. BOUNDARY LINES SHOWN ARE INDICATIVE AND TO BE CONFIRMED BY CLIENT
  9. ISSUE NOT FOR CONSTRUCTION
- ©2022 - MAY NOT BE REPRODUCED WITHOUT PERMISSION

revision	date	details
P01	05.08.22	planning application

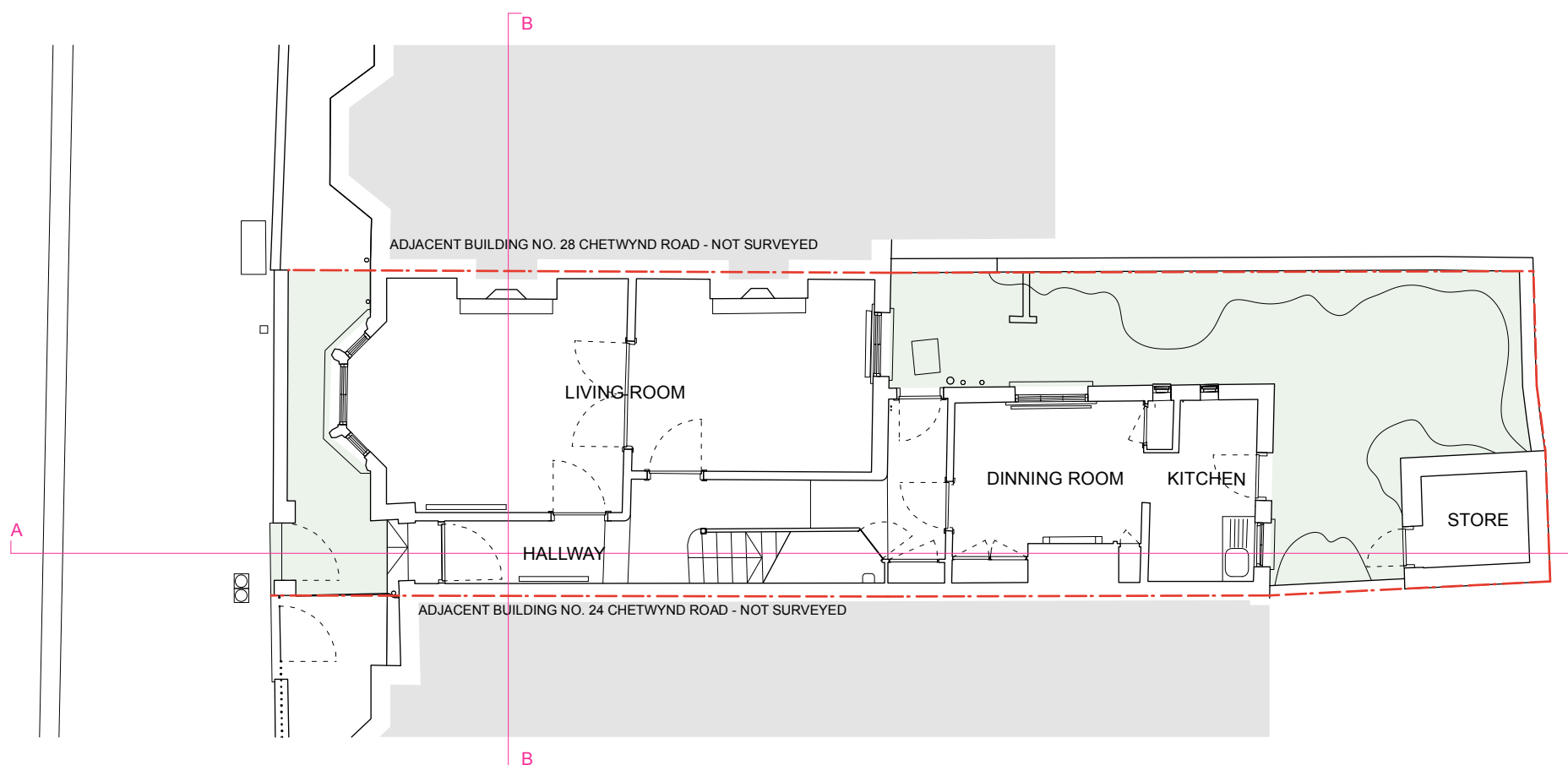

**RUSSIAN  
FOR FISH**

14 the stables  
16 pixley street  
london e14 7df  
studio@russianforfish.com  
020 8895 6536

date: JUNE 2022  
scale: 1:100 @ A3  
job: CHETWYND ROAD  
drawing: EXISTING  
FIRST FLOOR PLAN  
number: **189 004**  
revision: P01  
drawn: TSL  
checked: PdA

GENERAL NOTES:

1. DO NOT SCALE FROM THIS DRAWING, EXCEPT FOR PLANNING PURPOSES
  2. ALL DIMENSIONS AND LEVELS TO BE CHECKED ONSITE
  3. ALL STRUCTURAL ELEMENTS TO STRUCTURAL ENGINEER'S SPECIFICATION AND DETAILS
  4. ALL DETAILS TO MANUFACTURERS SPECIFICATION AND DETAILS
  5. DRAWINGS TO BE READ IN CONJUNCTION WITH SCOPE OF WORKS T01
  6. ALL DETAILS SUBJECT TO BUILDING CONTROL APPROVAL
  7. ALL DETAILS SUBJECT TO PARTY WALL AWARD
  8. BOUNDARY LINES SHOWN ARE INDICATIVE AND TO BE CONFIRMED BY CLIENT
  9. ISSUE NOT FOR CONSTRUCTION
- ©2022 - MAY NOT BE REPRODUCED WITHOUT PERMISSION

revision	date	details
P01	05.08.22	planning application

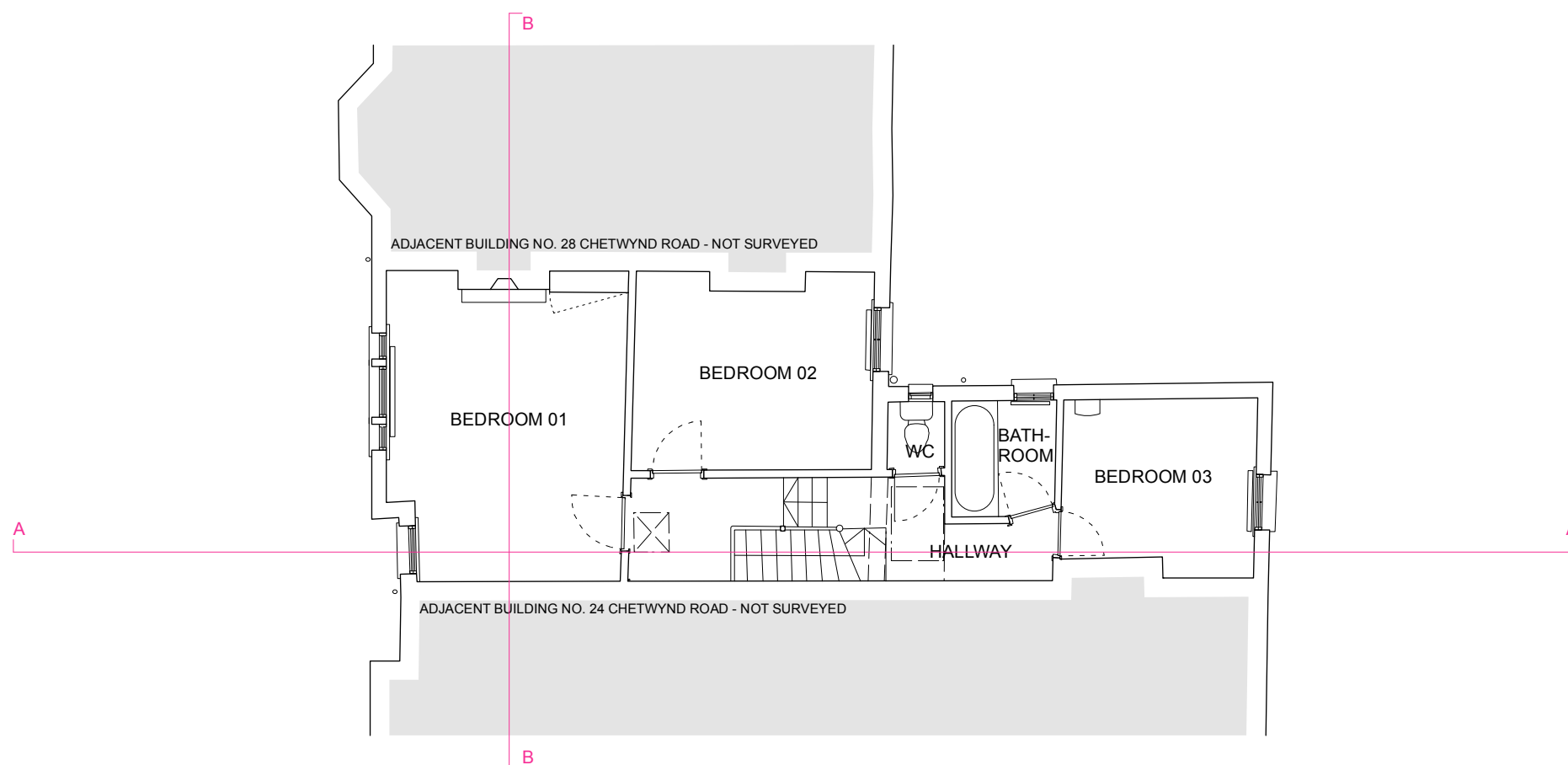

**RUSSIAN  
FOR FISH**

14 the stables  
16 pixley street  
london e14 7df  
studio@russianforfish.com  
020 8895 6536

date: JUNE 2022  
scale: 1:100 @ A3  
job: CHETWYND ROAD  
drawing: EXISTING  
ROOF PLAN  
number: **189 005**  
revision: P01  
drawn: TSL  
checked: PdA

GENERAL NOTES:

1. DO NOT SCALE FROM THIS DRAWING, EXCEPT FOR PLANNING PURPOSES
  2. ALL DIMENSIONS AND LEVELS TO BE CHECKED ONSITE
  3. ALL STRUCTURAL ELEMENTS TO STRUCTURAL ENGINEER'S SPECIFICATION AND DETAILS
  4. ALL DETAILS TO MANUFACTURERS SPECIFICATION AND DETAILS
  5. DRAWINGS TO BE READ IN CONJUNCTION WITH SCOPE OF WORKS T01
  6. ALL DETAILS SUBJECT TO BUILDING CONTROL APPROVAL
  7. ALL DETAILS SUBJECT TO PARTY WALL AWARD
  8. BOUNDARY LINES SHOWN ARE INDICATIVE AND TO BE CONFIRMED BY CLIENT
  9. ISSUE NOT FOR CONSTRUCTION
- ©2022 - MAY NOT BE REPRODUCED WITHOUT PERMISSION

revision	date	details
P01	05.08.22	planning application

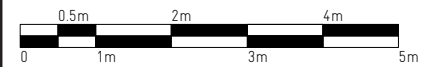
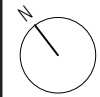
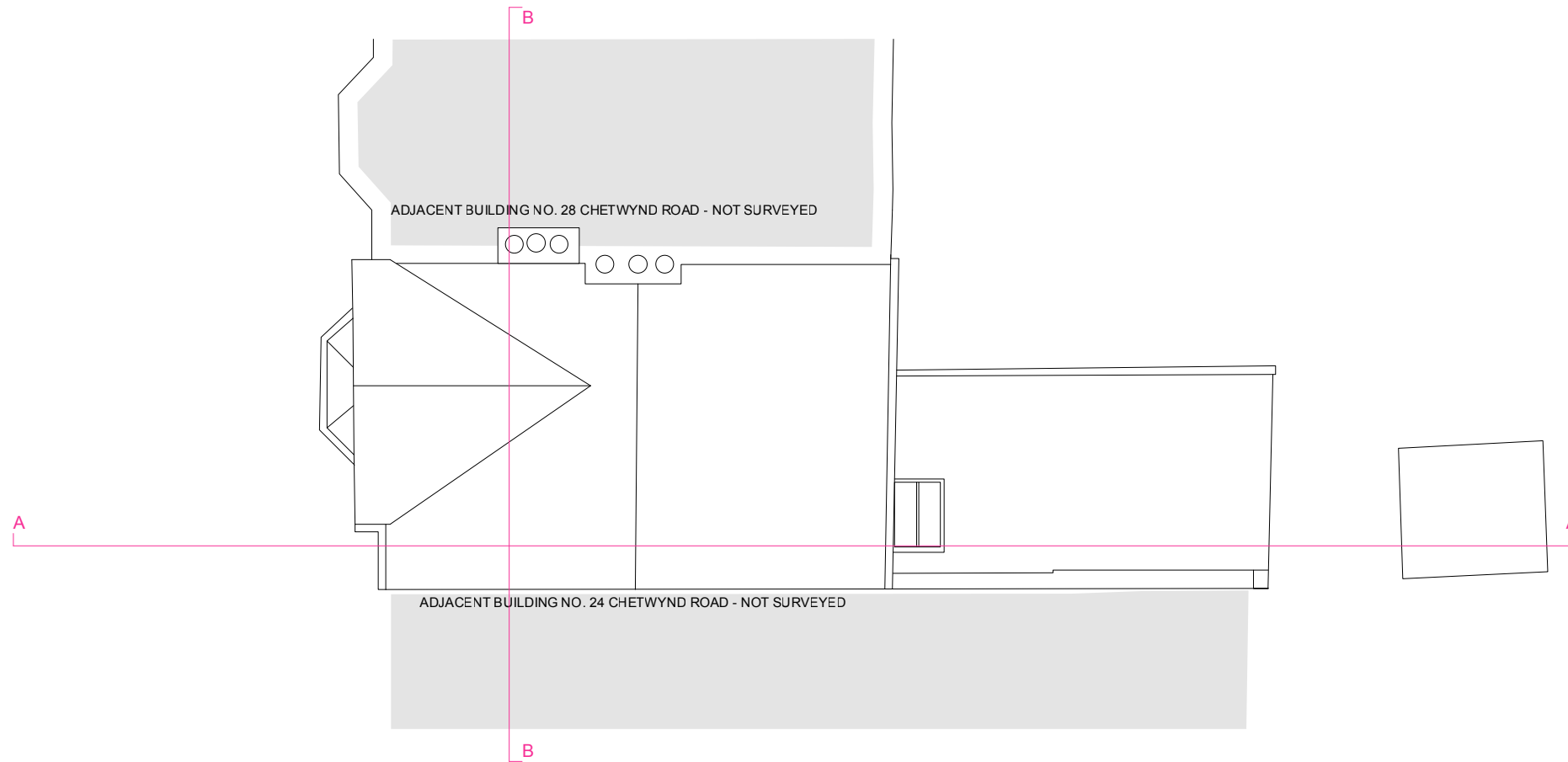

**RUSSIAN  
FOR FISH**

14 the stables  
16 pixley street  
london e14 7df  
studio@russianforfish.com  
020 8895 6536

date: JUNE 2022  
scale: 1:100 @ A3  
job: CHETWYND ROAD  
drawing: EXISTING  
FRONT & REAR ELEVATIONS  
number: **189 006**  
revision: P01  
drawn: TSL  
checked: PdA

GENERAL NOTES:

1. DO NOT SCALE FROM THIS DRAWING, EXCEPT FOR PLANNING PURPOSES
  2. ALL DIMENSIONS AND LEVELS TO BE CHECKED ONSITE
  3. ALL STRUCTURAL ELEMENTS TO STRUCTURAL ENGINEER'S SPECIFICATION AND DETAILS
  4. ALL DETAILS TO MANUFACTURERS SPECIFICATION AND DETAILS
  5. DRAWINGS TO BE READ IN CONJUNCTION WITH SCOPE OF WORKS T01
  6. ALL DETAILS SUBJECT TO BUILDING CONTROL APPROVAL
  7. ALL DETAILS SUBJECT TO PARTY WALL AWARD
  8. BOUNDARY LINES SHOWN ARE INDICATIVE AND TO BE CONFIRMED BY CLIENT
  9. ISSUE NOT FOR CONSTRUCTION
- ©2022 - MAY NOT BE REPRODUCED WITHOUT PERMISSION

revision	date	details
P01	05.08.22	planning application



FRONT ELEVATION



REAR ELEVATION

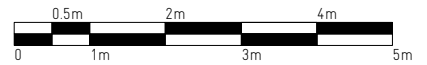

**RUSSIAN  
FOR FISH**

14 the stables  
16 pixley street  
london e14 7df  
studio@russianforfish.com  
020 8895 6536

date: JUNE 2022  
scale: 1:100 @ A3  
job: CHETWYND ROAD  
drawing: EXISTING  
SECTION AA  
number: **189 007**  
revision: P01  
drawn: TSL  
checked: PdA

GENERAL NOTES:

1. DO NOT SCALE FROM THIS DRAWING, EXCEPT FOR PLANNING PURPOSES
  2. ALL DIMENSIONS AND LEVELS TO BE CHECKED ONSITE
  3. ALL STRUCTURAL ELEMENTS TO STRUCTURAL ENGINEER'S SPECIFICATION AND DETAILS
  4. ALL DETAILS TO MANUFACTURERS SPECIFICATION AND DETAILS
  5. DRAWINGS TO BE READ IN CONJUNCTION WITH SCOPE OF WORKS T01
  6. ALL DETAILS SUBJECT TO BUILDING CONTROL APPROVAL
  7. ALL DETAILS SUBJECT TO PARTY WALL AWARD
  8. BOUNDARY LINES SHOWN ARE INDICATIVE AND TO BE CONFIRMED BY CLIENT
  9. ISSUE NOT FOR CONSTRUCTION
- ©2022 - MAY NOT BE REPRODUCED WITHOUT PERMISSION

revision	date	details
P01	05.08.22	planning application

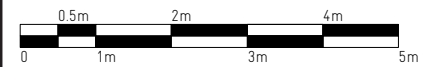

**RUSSIAN  
FOR FISH**

14 the stables  
16 pixley street  
london e14 7df  
studio@russianforfish.com  
020 8895 6536

date: JUNE 2022  
scale: 1:100 @ A3  
job: CHETWYND ROAD  
drawing: EXISTING  
SECTION BB  
number: **189 008**  
revision: P01  
drawn: TSL  
checked: PdA

GENERAL NOTES:

1. DO NOT SCALE FROM THIS DRAWING, EXCEPT FOR PLANNING PURPOSES
  2. ALL DIMENSIONS AND LEVELS TO BE CHECKED ONSITE
  3. ALL STRUCTURAL ELEMENTS TO STRUCTURAL ENGINEER'S SPECIFICATION AND DETAILS
  4. ALL DETAILS TO MANUFACTURERS SPECIFICATION AND DETAILS
  5. DRAWINGS TO BE READ IN CONJUNCTION WITH SCOPE OF WORKS T01
  6. ALL DETAILS SUBJECT TO BUILDING CONTROL APPROVAL
  7. ALL DETAILS SUBJECT TO PARTY WALL AWARD
  8. BOUNDARY LINES SHOWN ARE INDICATIVE AND TO BE CONFIRMED BY CLIENT
  9. ISSUE NOT FOR CONSTRUCTION
- ©2022 - MAY NOT BE REPRODUCED WITHOUT PERMISSION

revision	date	details
P01	05.08.22	planning application

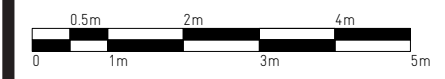
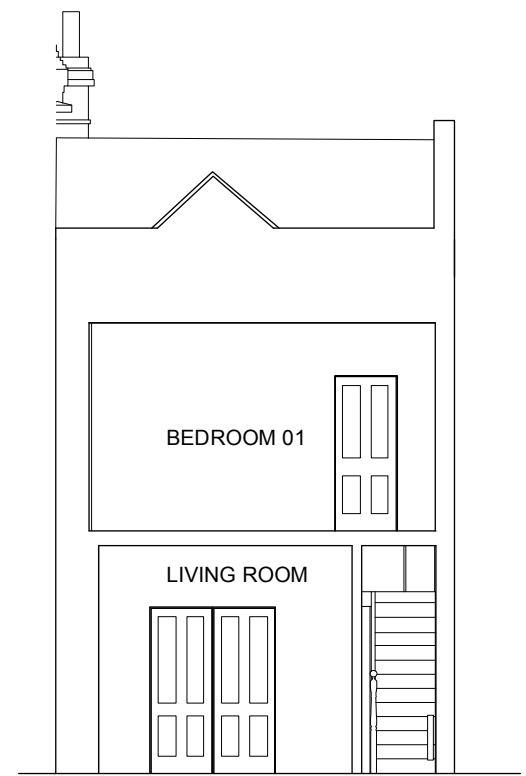

**RUSSIAN  
FOR FISH**

14 the stables  
16 pixley street  
london e14 7df  
studio@russianforfish.com  
020 8895 6536