

Notes		Rev	Description	Date	Client	Drawing Status	Job Number	Scale	Drawn By	ARCHER ARCHITECTS Ground Floor West Coate House 1-3 Coate Street London E2 9AG t: 020 7739 2424 f: 020 7739 1818 e: studio@archerarchitects.com www.archerarchitects.com
	EXISTING MAIN BUILDING	PL-1	Face-to-face windows distances added as requested by the planner	03/08/2022	Sakkson House	PLANNING	5206	1:100@A3	IA	
	PROPOSED REMODELLED ANNEX						Job Title	Date	Checked By	
							300KentishTownRd	05/04/22		
							Drawing No		Rev	
							5206/02/101	PL-1		
						Drawing Title				
						PROPOSED FIRST FLOOR PLAN				

DO NOT SCALE FROM THIS DRAWING
ALL DIMENSIONS ARE TO BE CHECKED ON-SITE
THIS DRAWING IS TO BE READ IN CONJUNCTION WITH ALL CONSULTANTS INFORMATION
ARCHER ARCHITECTS RETAIN THE COPYRIGHT OF ALL INFORMATION WITHIN THIS DRAWING

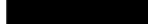
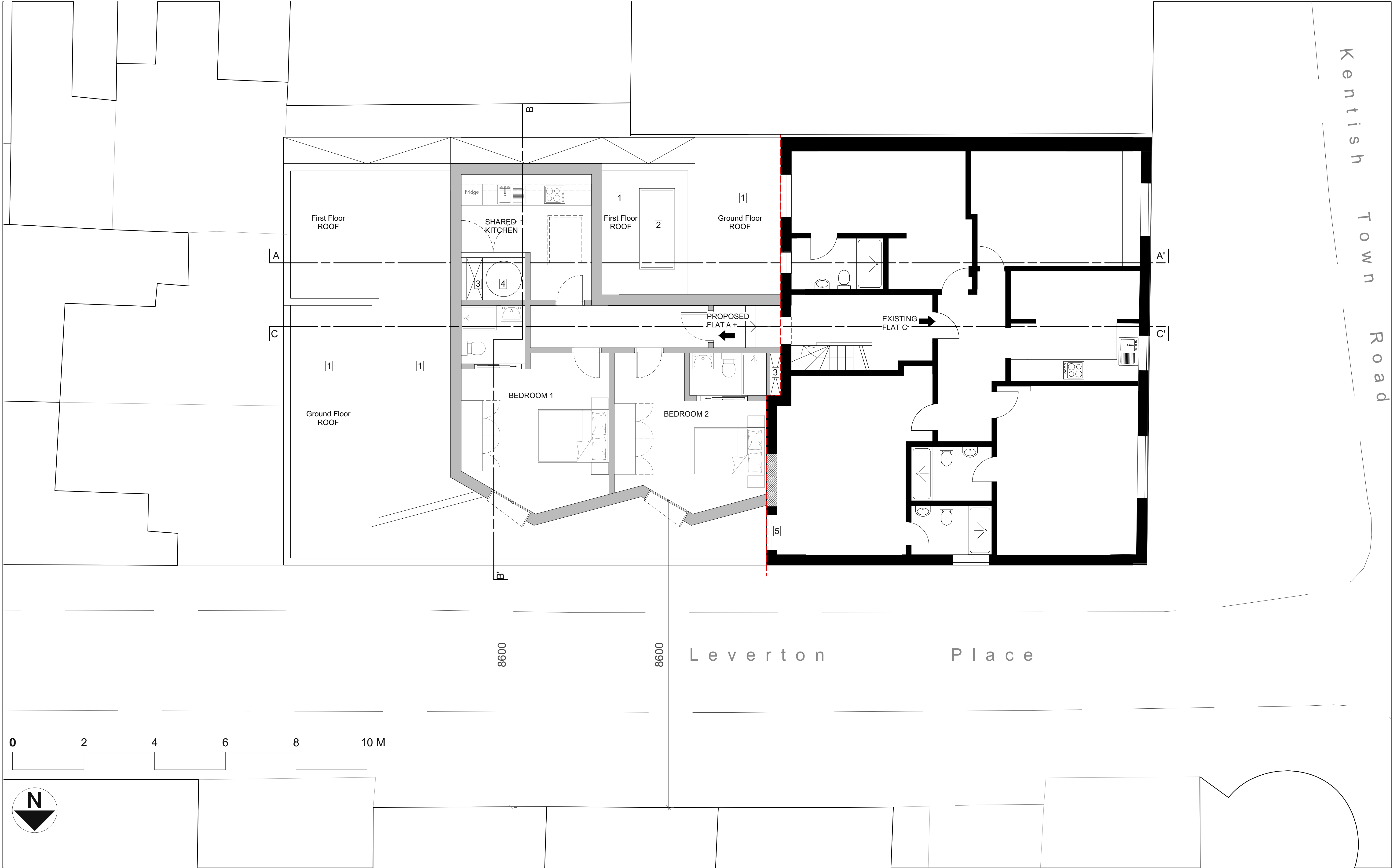

Notes <div><div></div> EXISTING MAIN BUILDING</div> <div><div></div> PROPOSED REMODELLED ANNEX</div>	<div><div>1</div> FLAT GREEN ROOF.</div> <div><div>2</div> SLOPING SKYLIGHT</div> <div><div>3</div> RISER</div> <div><div>4</div> PLANT</div> <div><div>5</div> EXISTING OPENING ON THE EAST ELAVATION OF THE MAIN BUILDING (300 KENTISH TOWN ROAD) MOVED IN A NEW POSITION</div>
--	---

DO NOT SCALE FROM THIS DRAWING

ALL DIMENSIONS ARE TO BE CHECKED ON SITE

THIS DRAWING IS TO BE READ IN CONJUNCTION WITH ALL CONSULTANTS INFORMATION

ARCHER ARCHITECTS RETAIN THE COPYRIGHT OF ALL INFORMATION WITHIN THIS DRAWING