

PLAN A OF PROPOSED ELSWORTHY ROAD BOUNDARY WALL 1:100

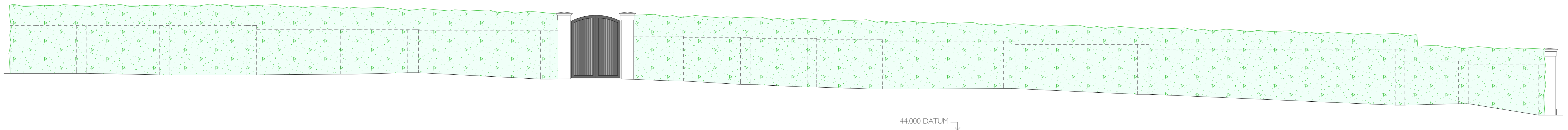

ELEVATION A OF PROPOSED ELSWORTHY ROAD BOUNDARY WALL 1:100

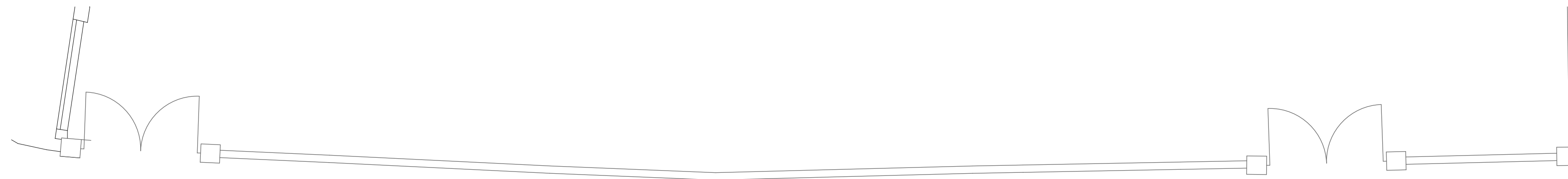

PLAN B OF PROPOSED AVENUE ROAD BOUNDARY WALL 1:100

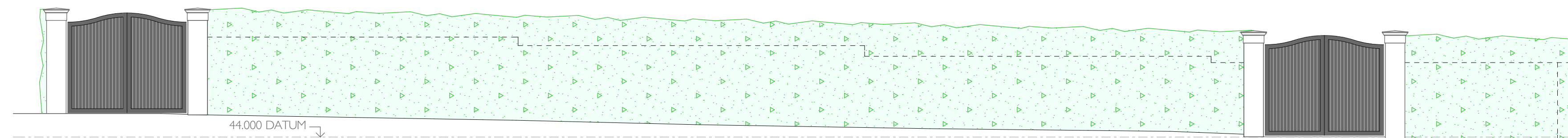

ELEVATION B OF PROPOSED AVENUE ROAD BOUNDARY WALL 1:100

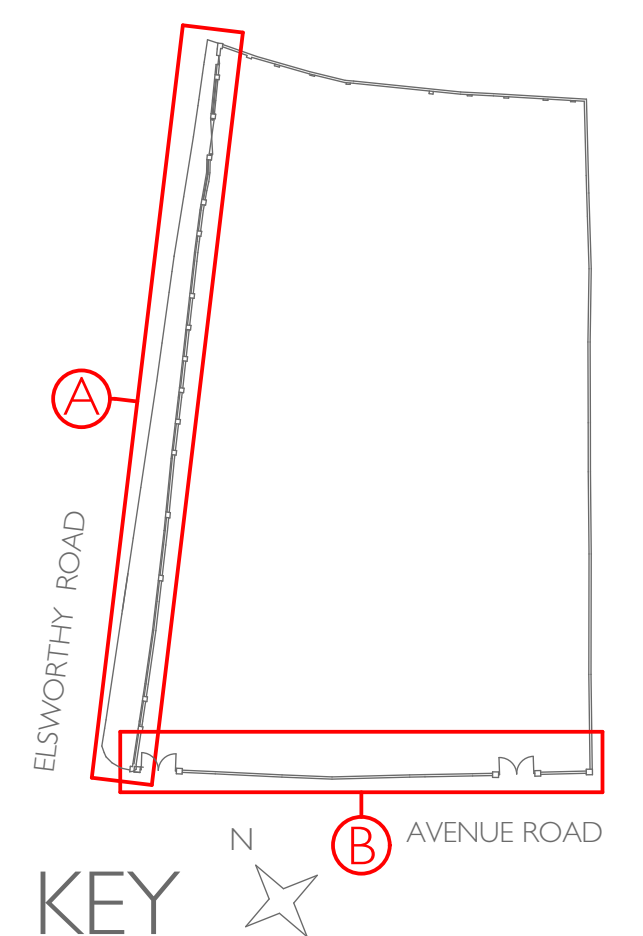

PLANNING

DOMVS
LONDON

THE PROPOSED PLANTING ALONG THE ELSWORTHY ROAD AND AVENUE ROAD BOUNDARIES ADDS EXTRA HEIGHT BY UTILISING 2.5M PRE-GROWN PANELS OF INDIGENOUS HEDERA HELIX 'ENGLISH IVY' TO MATCH THE BOUNDARY AT NO. 56 AVENUE ROAD, SEE RIGHT. THIS WILL ENHANCE THE BIODIVERSITY AND HABITAT OF THE SITE, EXISTING CHARACTER PER CAAC RECENT ADVICE, AND FURTHER SOFTEN AND SCREEN THE AVENUE ROAD AND ELSWORTHY ROAD STREET SCENE ELEVATIONS.



PROJECT:
AVENUE GARDENS

TITLE:
PROPOSED BOUNDARY
WALLS -
PLANS AND ELEVATIONS

Date: JULY 2022

Scale: 1:100 @ A1 Drawn: SDK

DRAWING NUMBER: 208-276