

KEY PLAN
scale 1:1000

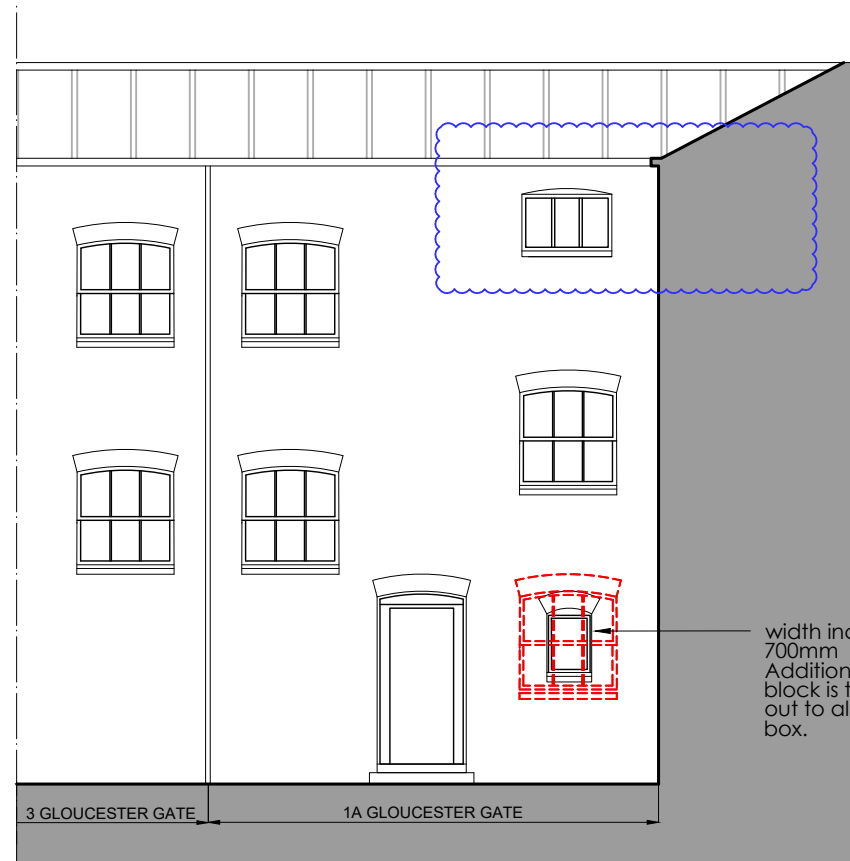

PROPOSED OPENINGS ON ELEVATION A
GLOUCESTER MEWS ELEVATION
scale 1:100

4no. new rooflights structural opening 720mm x 1850mm approx approx.

new sash windows in existing casement openings

width increase by a 200mm approx. Additionally inner block is to be cut out to allow for sash box.

width increase by a 700mm approx. Additionally inner block is to be cut out to allow for sash box.



PROPOSED OPENINGS ON ELEVATION B
GLOUCESTER MEWS ELEVATION
scale 1:100

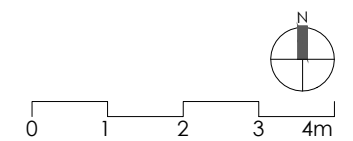

A3 Sheet Size

NOTES

1. All dimensions and levels are to be checked on site by the Main Contractor before work commences. The Architect is to be informed immediately of any discrepancies.
2. Do not scale this drawing, use written dimensions only.
3. Larger scale drawings are to be used over smaller scale drawings.
4. All dimensions are in millimetres unless otherwise stated.
5. If in doubt ask.

© Copyright of Mitchell Berry Architects.

Status
Planning

Project
1A Gloucester Gate
London
NW1 4HG

Client
Private

Title	Proposed Openings		
Drawing Number	2204-P33	Revision	A
Scale	1:100 @ A3	Drawn by	AMB
Date	01.06.2022		

Rev	Date	Notes
A	27.07.2022	Existing window on top floor of elevation A retained.

MITCHELL BERRY
ARCHITECTS

THE STUDIO · 9 STRATFORD ROAD · LONDON · W8 6RF
TEL · 020 7938 4358

EMAIL · studio@mitchellberryarchitects.co.uk