

KEY PLAN
scale 1:1000



New Sash Windows
Traditional sliding box sash.
Double glazed white painted timber
with glazing bar to match existing.



The Conservation Rooflight from The Rooflight Company.
Structural opening 720mm x 1350mm approx.
Colour: Dark grey (BS00A13).
Double glazed.
Fixed shut.



PROPOSED ELEVATION A
GLOUCESTER MEWS ELEVATION
scale 1:100

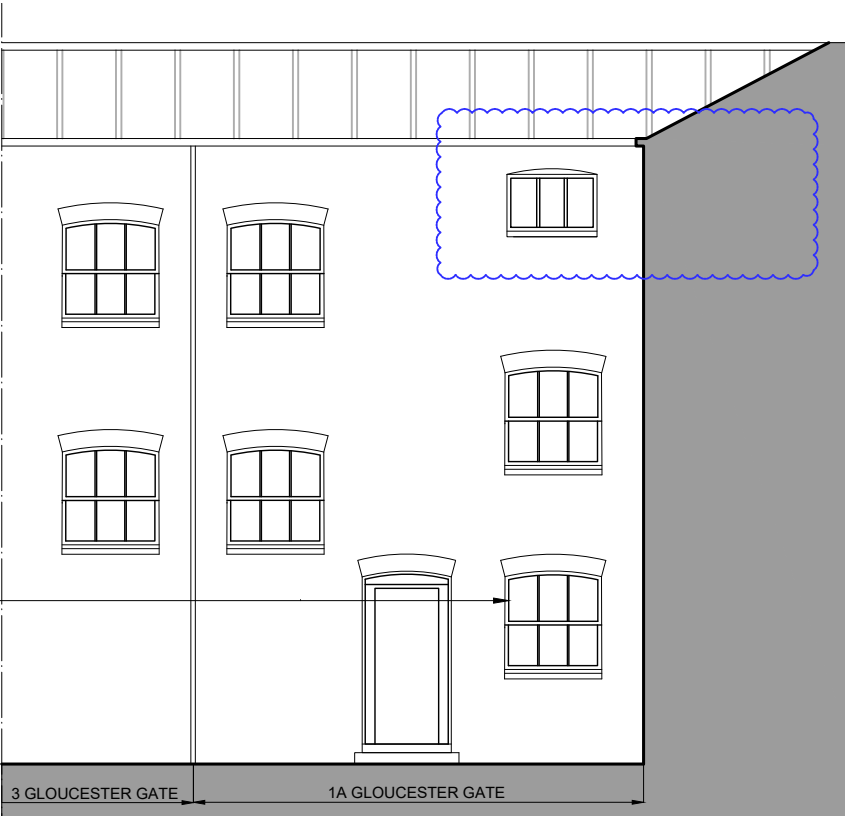

PROPOSED ELEVATION B
GLOUCESTER MEWS ELEVATION
scale 1:100

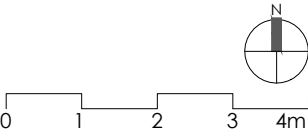

A3 Sheet Size

NOTES	
1.	All dimensions and levels are to be checked on site by the Main Contractor before work commences. The Architect is to be informed immediately of any discrepancies.
2.	Do not scale this drawing, use written dimensions only.
3.	Larger scale drawings are to be used over smaller scale drawings.
4.	All dimensions are in millimetres unless otherwise stated.
5.	If in doubt ask.
© Copyright of Mitchell Berry Architects.	

Status	
Planning	
Project	1A Gloucester Gate London NW1 4HG
Client	Private

Title			
Proposed Elevations			
Drawing Number	2204-P31	Revision	A
Scale	1:100 @ A3	Drawn by	AMB
Date	01.06.2022		

Rev	Date	Notes
A	27.07.2022	Existing window on top floor of elevation A retained.

MITCHELL BERRY
ARCHITECTS

THE STUDIO · 9 STRATFORD ROAD · LONDON · W8 6RF
TEL · 020 7938 4358

EMAIL · studio@mitchellberryarchitects.co.uk