

EXISTING  
GROUND FLOOR  
1:100

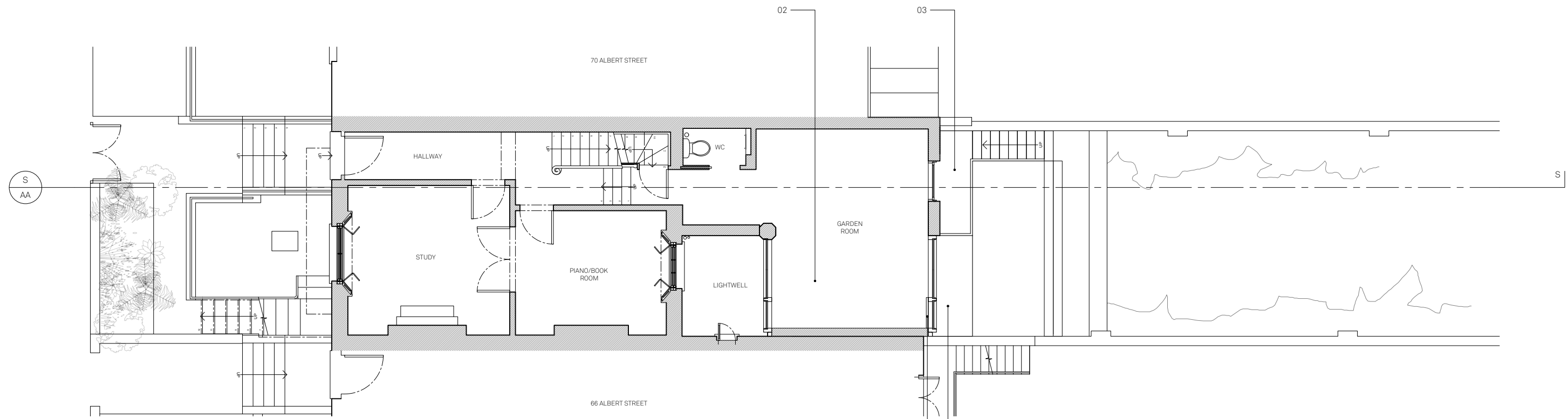

PROPOSED  
GROUND FLOOR  
1:100

- 03/12/21 AS/BR PLANNING - first issue
- 10/06/22 AS/BR PLANNING - Fenestration proportions to rear facade changed to match LG floor. Internal balustrade added to rear facade window.

REV DATE DRAWN/CHK DESCRIPTION

**68 ALBERT STREET**  
GA100 revA EX PR GROUND FLOOR

21059 \_ DRAWING STATUS \_ Published 10/06/22

1. DEMOLISH WALL, RETAIN ALL BRICKS ONSITE FOR REUSE
2. SIDE INFILL EXTENSION PROVIDING 12SQM ADDITIONAL SPACE
3. BALCONY REPLACED WITH LANDING TO STAIRCASE
4. INTERNAL BALUSTRADE PREVENTING EXTERNAL ACCESS
5. NO ACCESS TO LEDGE OUTSIDE GARDEN ROOM



Scale 1:100 @ A3



North

Do not scale for construction. Use figured dimensions only. All discrepancies to be verified with architect prior to ordering or construction/execution. Confirm all setting out with architect prior to construction. Drawing to be read in conjunction with all other documents. Copyright Architecture for London.

Architecture for London  
3-5 Bleeding Heart Yard  
London EC1N 8SJ  
020 3637 4236  
architectureforlondon.com

**Architecture  
for London.**