

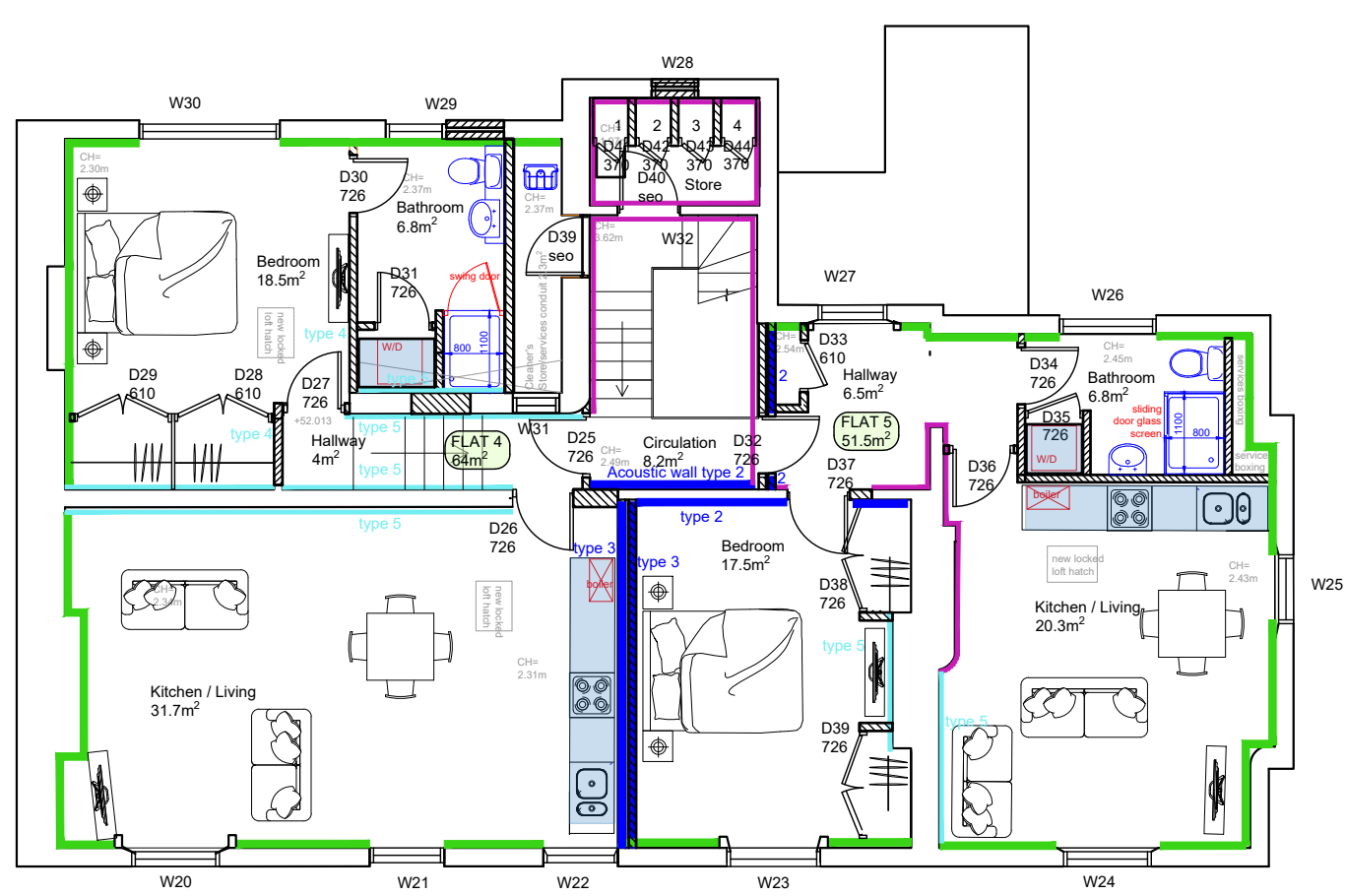

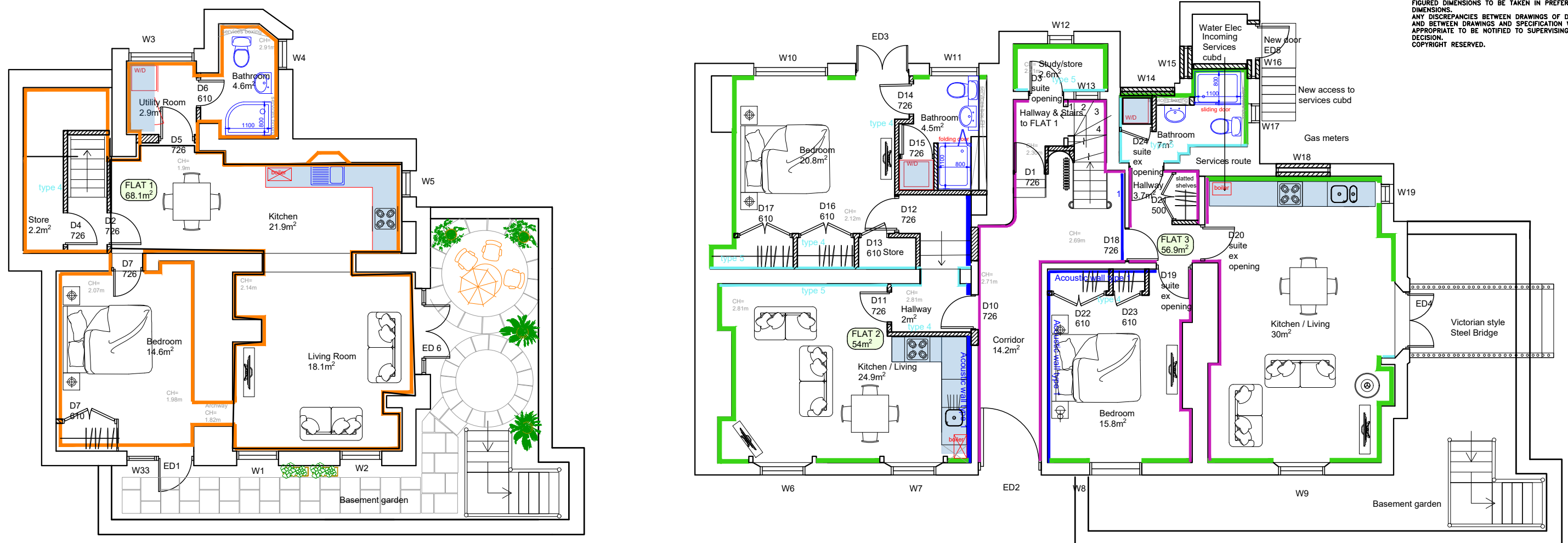

ALL WORKING DIMENSIONS TO BE CHECKED ON SITE. FIGURED DIMENSIONS TO BE TAKEN IN PREFERENCE TO SCALED DIMENSIONS. ANY DISCREPANCIES BETWEEN DRAWINGS OF DIFFERING SCALES AND BETWEEN DRAWINGS AND SPECIFICATION WHERE APPROPRIATE TO BE NOTIFIED TO SUPERVISING OFFICER FOR DECISION. COPYRIGHT RESERVED.

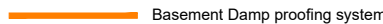

-  New walls
-  Basement Damp proofing system
-  Insulated wall Lining
-  Drying 1 layer 15mm db board (type 5)
-  Acoustic lining / walling
-  Existing walls stripped and plastered

238 HAVERSTOCK HILL
BELSIZE PARK
LONDON
NW3 2AE

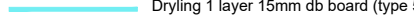
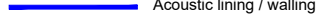
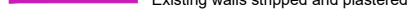
DIOCESE OF WESTMINSTER

PLANS

AS PROPOSED



Provident House, 123 Ashdon Road, Saffron Walden, Essex CB10 2AJ
T: 01799 513621 | info@wilbyburnett.co.uk | www.wilbyburnett.co.uk
Wilby & Burnett LLP is a Limited Liability Partnership registered in England & Wales No: OC348370
Registered by RICS

NOV 2021 AR

1:50 @ A1

3408/1/PD04 A