

ALL DIMENSIONS TO BE CHECKED ON SITE  
DO NOT SCALE FROM THIS DRAWING EXCEPT FOR THE PURPOSES OF  
LOCAL AUTHORITY PLANNING

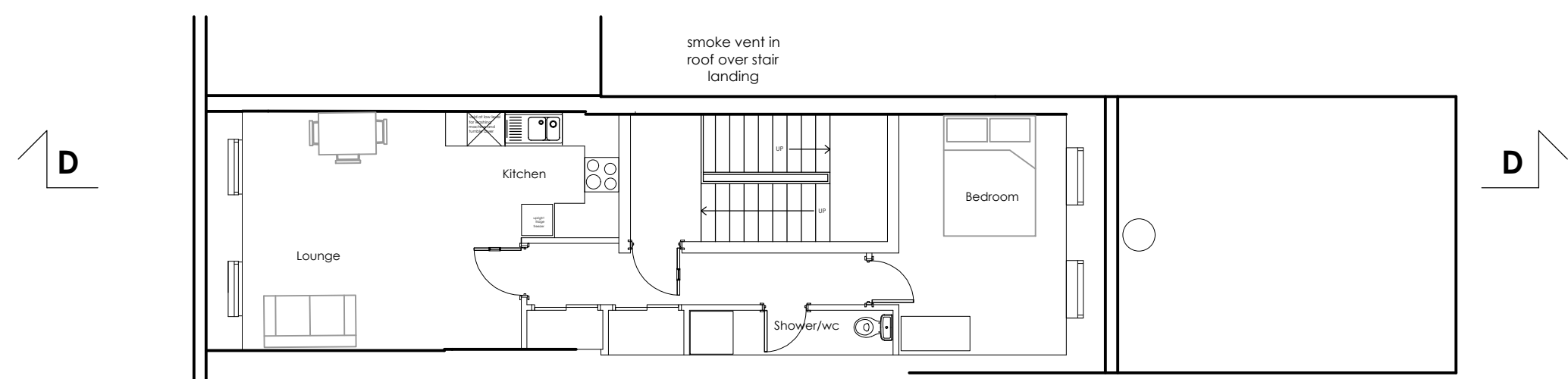

proposed third floor

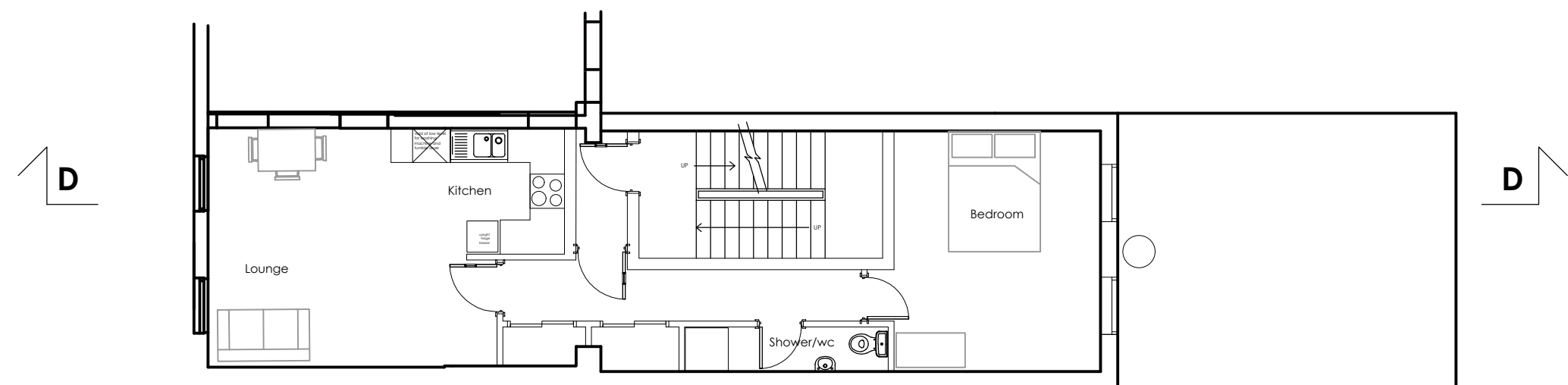

proposed second floor

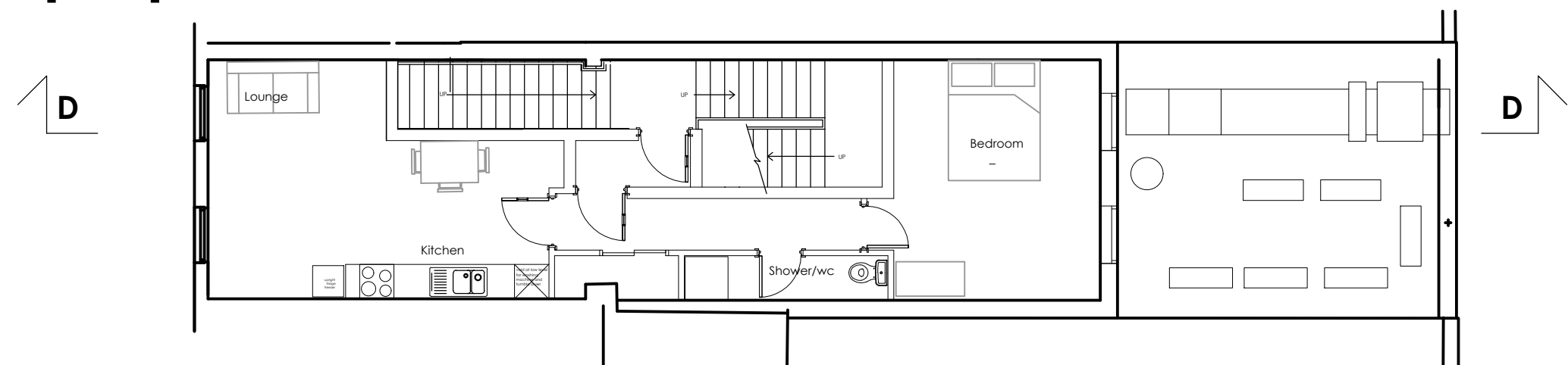

proposed first floor

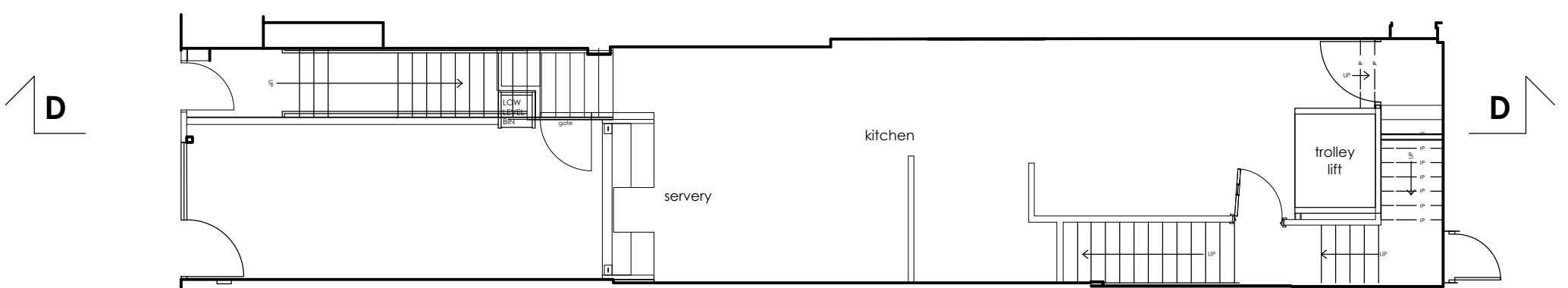

proposed ground floor

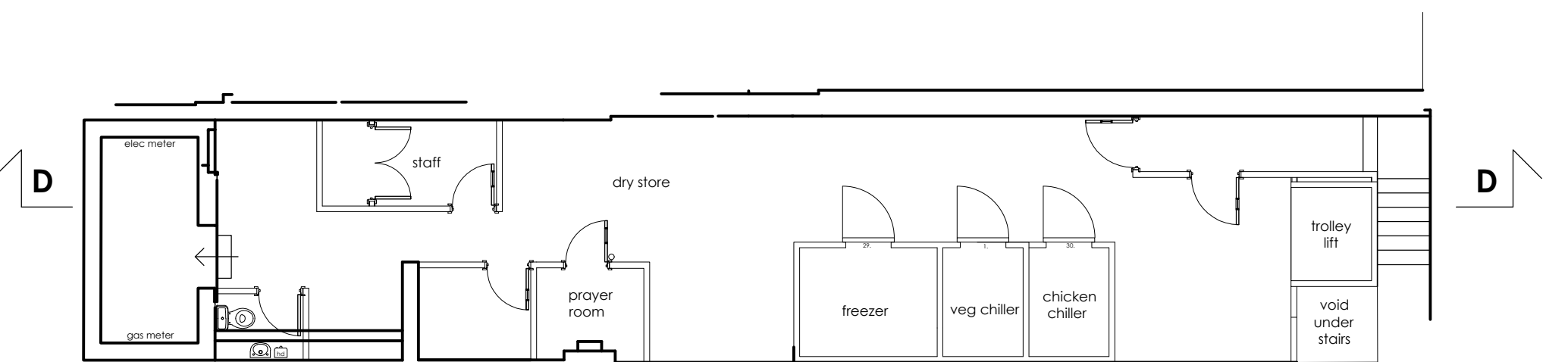

proposed basement

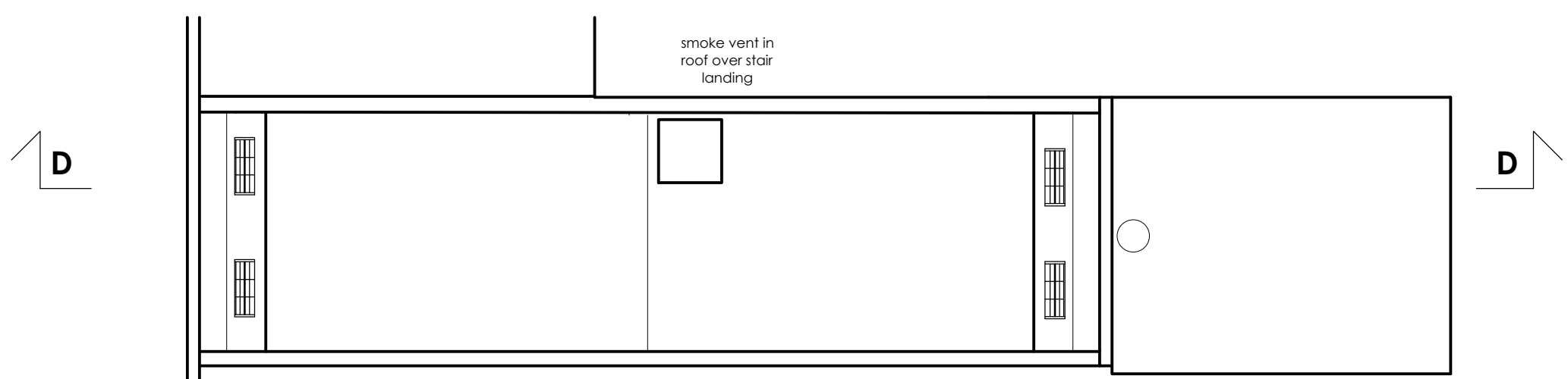

proposed roof plan

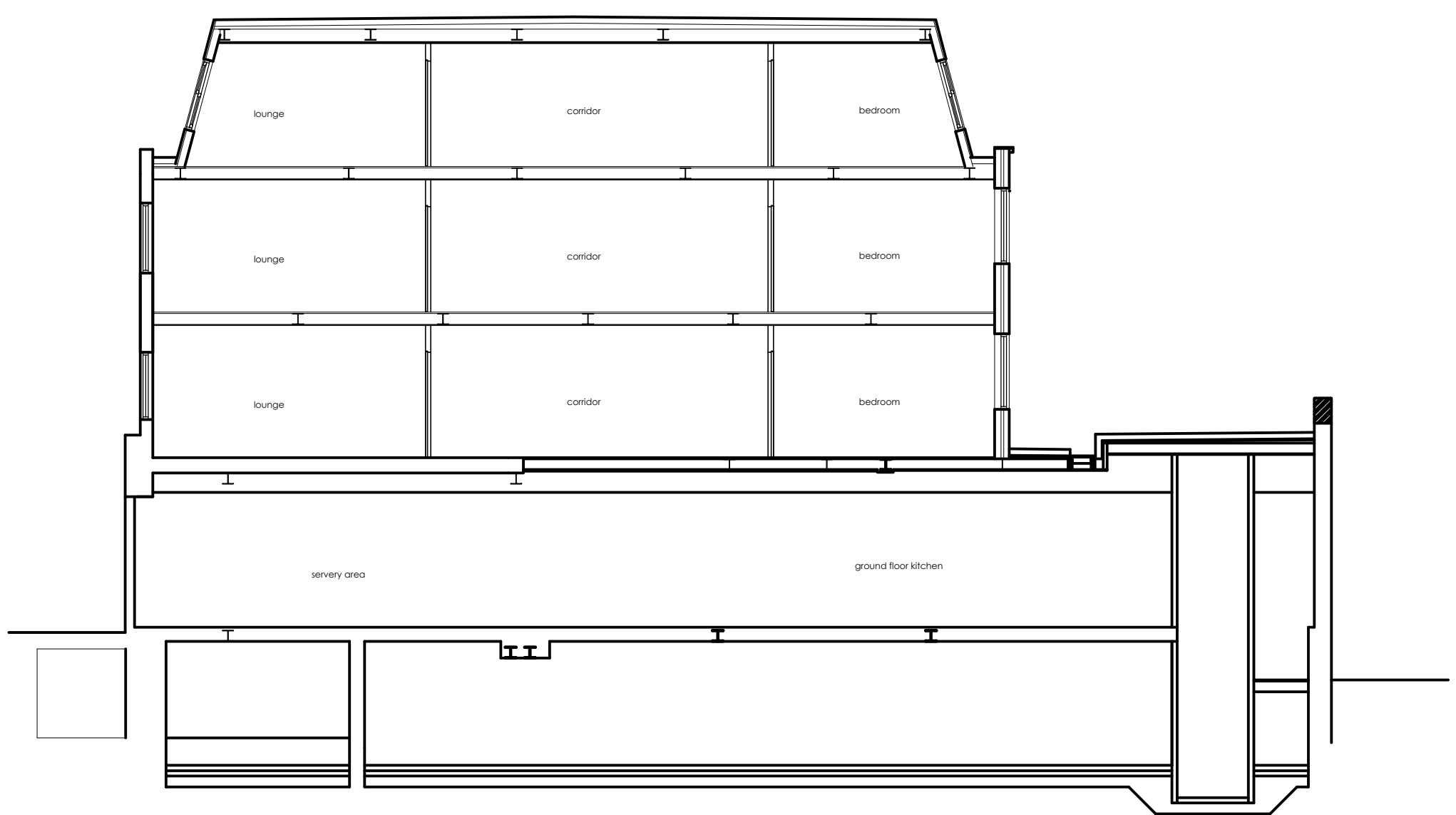

proposed section D-D

preliminary issue

**HONE EDWARDS ASSOCIATES**  
Design Studio  
Millars Three  
Southmill Road  
Bishop's Stortford  
Herts. CM23 3DH  
email: firstname.lastname@honeedwards.co.uk  
Tel: 01279 758545  
Fax: 01279 757730

PROPOSED FLATS

Store Address  
239 HIGH STREET  
CAMDEN  
NW1 7BU

Drawing Title:  
PROPOSED FLOOR PLANS &  
SECTION  
OPTION1

Drawn By: SBR  
Checked: JE  
Date: 26.05.22

Scale:  
1:100 @A1

HEA Drawing No:  
3207/PL/200

Revision:

