

- NOTES:
- THIS DRAWING IS TO BE READ IN CONJUNCTION WITH ALL RELEVANT ARCHITECTS AND ENGINEERS DRAWINGS DETAILS AND SPECIFICATION.
 - SETTING OUT TO BE THE RESPONSIBILITY OF THE CONTRACTOR. ALL DIMENSIONS TO BE CHECKED ON SITE PRIOR TO COMMENCEMENT OF WORK AND ANY DISCREPANCIES TO BE NOTIFIED TO THE ARCHITECT.
 - ALL VARIATIONS IN ASSUMED STRUCTURE TO BE NOTIFIED TO THE ENGINEER.
 - ALL DIMENSIONS TO BE CHECKED ON SITE.
 - ALL DIMENSIONS TO BE CHECKED AND CONFIRMED ON SITE.
 - ALL DISCREPANCIES ARE TO BE REPORTED TO AND RESOLVED BY THE ARCHITECTS BEFORE WORKS ARE COMMENCED.
 - THIS DRAWING IS NOT TO BE SCALED.
 - ALL WORK AND MATERIALS TO BE IN ACCORDANCE WITH THE BUILDING REGULATION DEPARTMENT AND TO COMPLY WITH ALL RELEVANT CODES OF PRACTICE AND BRITISH STANDARD.

LOCATION PLAN

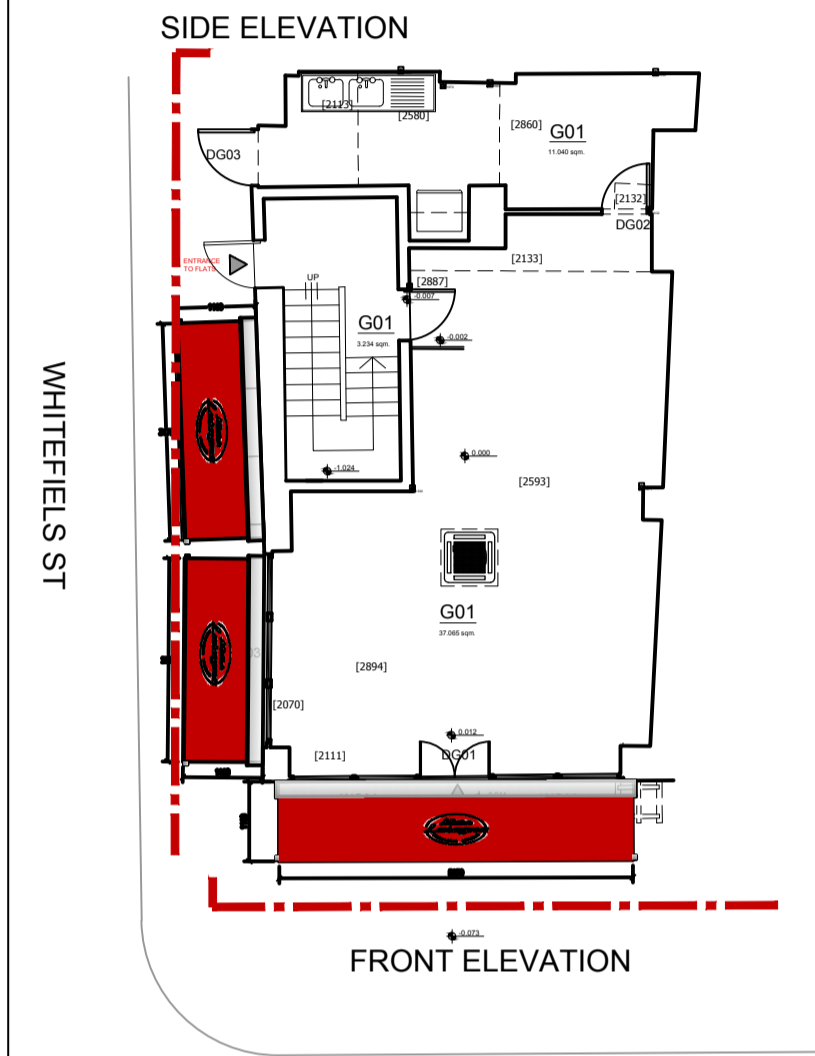

ADM1622
19 Goodge Street, London W1T 2PH

LEGEND	
FLOOR FINISHES	
FL-V	FLOOR VINYL
FL-W	FLOOR TIMBER
FL-C	FLOOR CONCRETE
WALL FINISHES	
W-P	PAINTED WALL
W-B	LONDON BRICK
W-T	TILED WALL
CEILING FINISHES	
OTHERS	
S-P	PERFEX / POLYCARBONATE
AL	ALUMINIUM POWDER COATED
GS	SAFETY GLASS

GROUND FLOOR	sqm	52.65	
BASEMENT	sqm	66.05	
	sqm	TOTAL	118.7

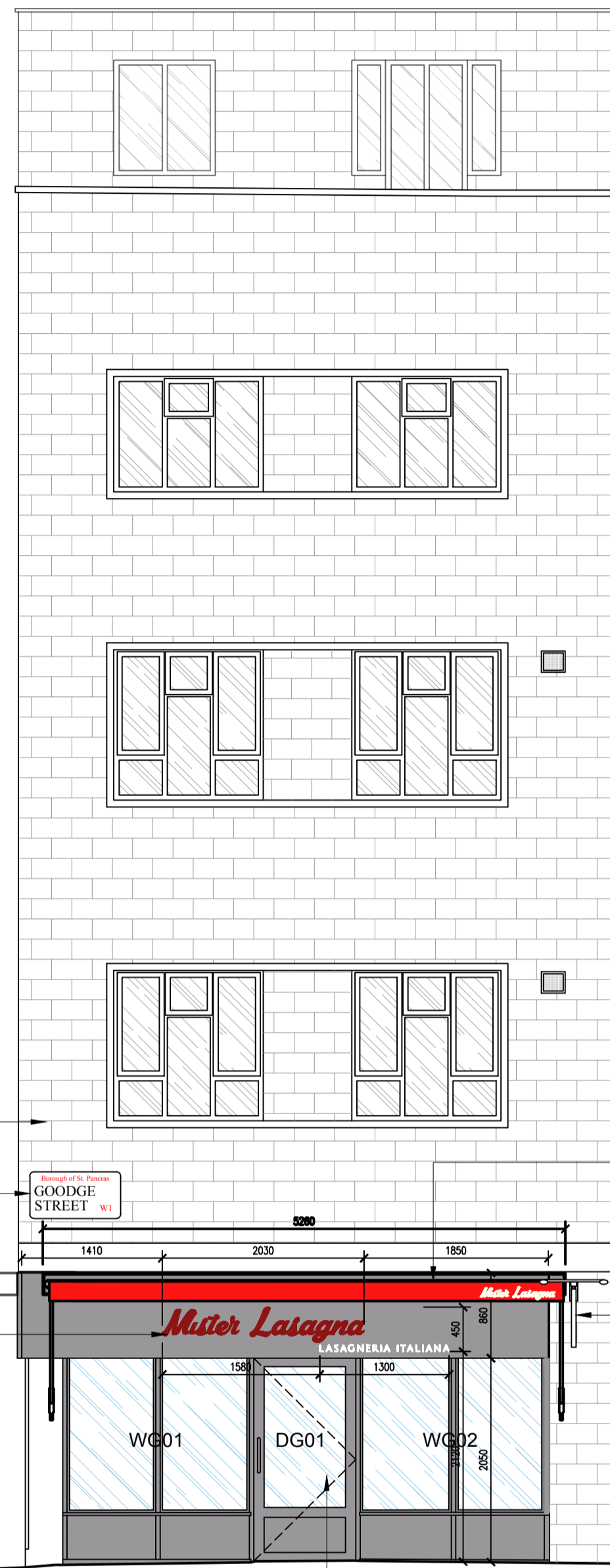

PROPOSED FRONT ELEVATION - GOODGE ST
SCALE 1:50 @A1

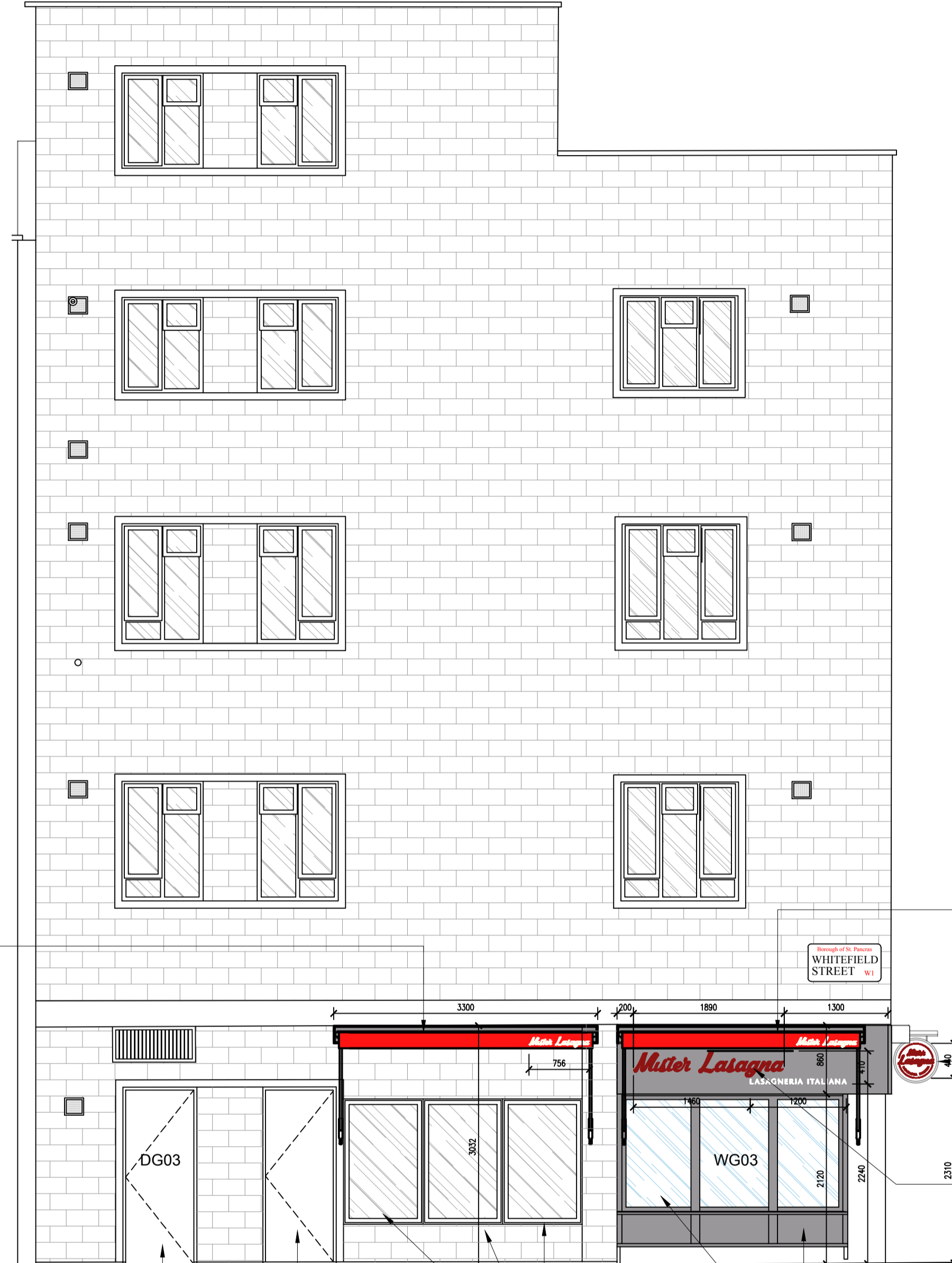

PROPOSED ELEVATION - WHITEFIELD ST
SCALE 1:50 @A1



W-B
Brick Wall
Existing
Street Sign
Proposed
New Front Fascia Sign
Ref. Dwg.:P307-00

Proposed
New Folding Arm Awning
Structure: Matt Black
Fabric: Red
Logo: White
Proposed
New Protruding Sign
Externally Illuminated
(Existing Structure)
Ref. Dwg.:P306-00

Proposed
New Folding Arm Awning
Structure: Matt Black
Fabric: Red
Logo: White

Proposed
New Folding Arm Awning
Structure: Matt Black
Fabric: Black

Proposed
New Protruding Sign
Externally Illuminated
(Existing Structure)
Ref. Dwg.:P306-00

Proposed
New Side Fascia Sign
Directly Fixed to the Fascia
Ref. Dwg.:P307-00

Existing Fire Exit
Existing Entrance
to the Flats
Existing
Billboards
Existing Windows

REV. NO.	DESCRIPTION TO REVISION	REV. BY	DATE
TEXT	TEXT	TEXT	TEXT
TEXT	TEXT	TEXT	TEXT
TEXT	TEXT	TEXT	TEXT
TEXT	TEXT	TEXT	TEXT
TEXT	TEXT	TEXT	TEXT
TEXT	TEXT	TEXT	TEXT
TEXT	TEXT	TEXT	TEXT
TEXT	TEXT	TEXT	TEXT
TEXT	TEXT	TEXT	TEXT
TEXT	TEXT	TEXT	TEXT
TEXT	TEXT	TEXT	TEXT
TEXT	TEXT	TEXT	TEXT

ADMERLIN DESIGN STUDIO
88 MILL LANE
LONDON NW6 1NL
T: 0203 011 0449
E: info@admerlin.com
F: admerlin.com



CUSTOMER
MISTER LASAGNA
PROJECT
ADM1622 - 19 GOODGE STREET, LONDON W1T 2PH

DISPLAY AN ADVERT APPLICATION
PROJECT PORTION
PROPOSED SHOPFRONT ELEVATIONS - 1
CHECKED PROP. APPROVED PROP. CLIENT APPR. ENGINEER APPR.
30.06.2022
DRAWN BY: RE SCALE 1:50 REFERENCE TO: PAPER SIZE A1
P300-00 REV.