

NOTE:

These drawings are to be used for planning application purposes only.

This drawing should be cross referenced with the associated plans 4583/006B-007C.

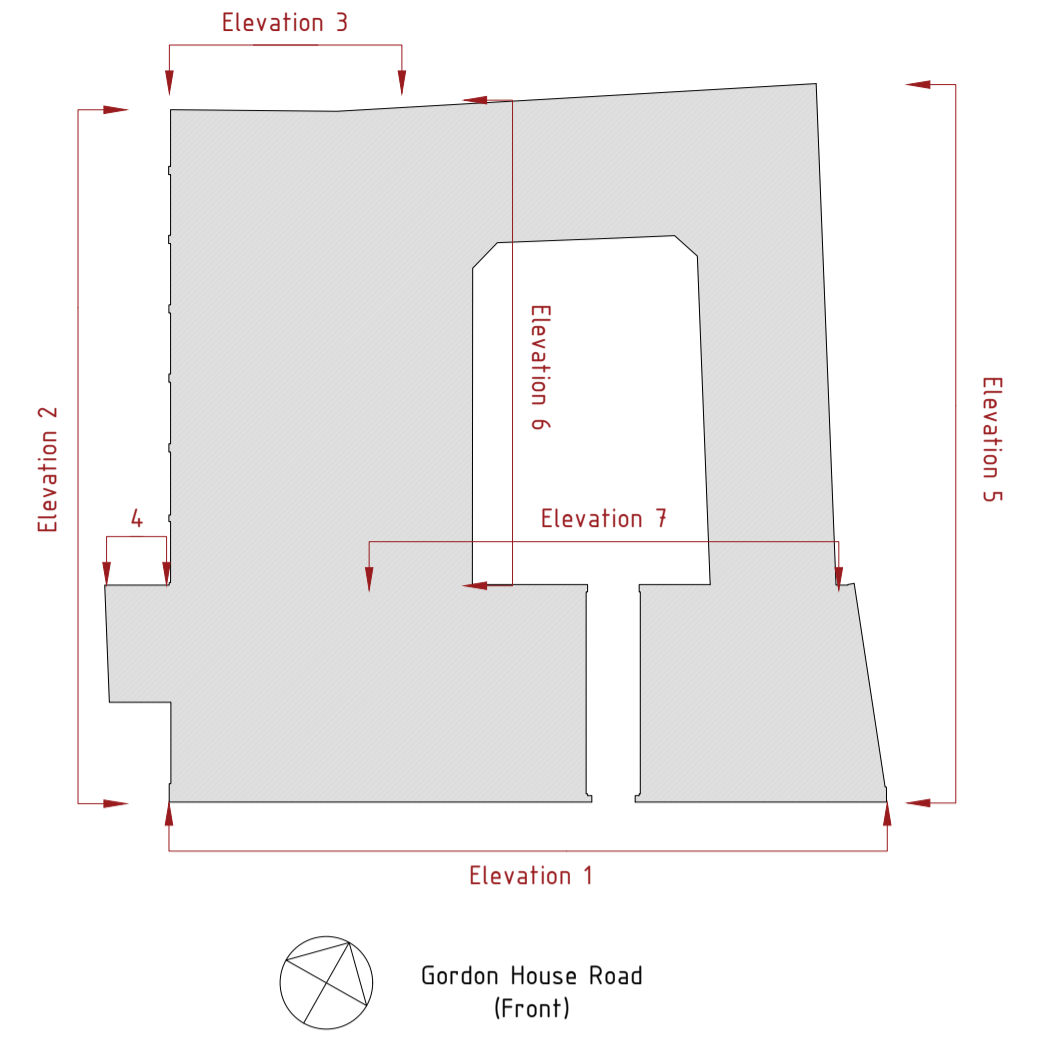







Existing Elevation 2



New steel key clamp edge protection to allow safe access to roof plant. Top edge of handrail at 1100mm above roof deck level.

Proposed Elevation 2

-  Existing external plant units
-  External plant units granted under Certificate of Lawfulness 2020/5513/P - units remaining in current location
-  External plant units for consideration in this application
-  Proposed external refrigerant and cable tray locations

Date 15/04/21	Drawn	Project title Spectrum House	Drawing title Existing & Proposed External Plant - Elevation 2	Client F55 Gospel S.a.r.l	Rev	Drawing No. 4583/009	A1
	Checked				A 20/04/21 Plant location revisions.		
							Project Spectrum