

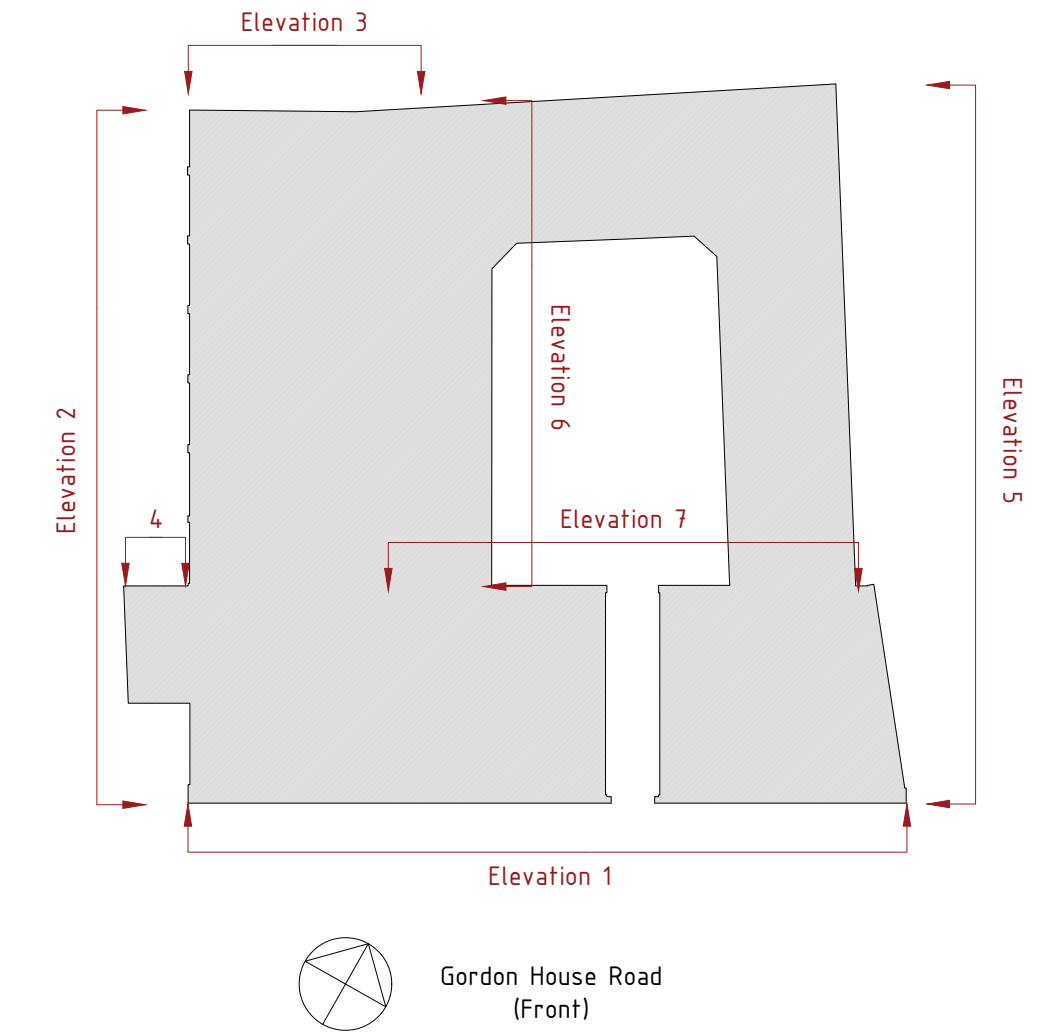



This drawing should be cross referenced with the associated plans 4583/006B-007C.



-  Existing external plant units
-  External plant units granted under Certificate of Lawfulness 2020/5513/P – units remaining in current location
-  External plant units for consideration in this application
- Proposed external refrigerant and cable tray locations

Date 15/04/21	Drawn Checked	Project title Spectrum House	Drawing title Existing & Proposed External Plant - Elevation 1	Client F55 Gospel S.a.r.l	<table border="1"> <tr> <th>Rev</th> <th></th> </tr> <tr> <td>A</td> <td>20/04/21 Plant location revisions.</td> </tr> <tr> <td>B</td> <td>27/04/21 Revised edge protection location.</td> </tr> <tr> <td>C</td> <td>20/01/21 Condenser units from mews roof moved to new plant location.</td> </tr> <tr><td> </td><td> </td></tr> <tr><td> </td><td> </td></tr> <tr><td> </td><td> </td></tr> <tr><td> </td><td> </td></tr> <tr><td> </td><td> </td></tr> <tr><td> </td><td> </td></tr> </table>	Rev		A	20/04/21 Plant location revisions.	B	27/04/21 Revised edge protection location.	C	20/01/21 Condenser units from mews roof moved to new plant location.													 <p>WESTON ALLISON WRIGHT</p> <p>01404 491227 info@w-a-w.co.uk www.w-a-w.co.uk</p>	<table border="1"> <tr> <td>Drawing No.</td> <td>4583/008</td> <td>Rev</td> <td>A1</td> </tr> <tr> <td>Scale</td> <td>1:100</td> <td>Project</td> <td>Spectrum</td> </tr> </table>	Drawing No.	4583/008	Rev	A1	Scale	1:100	Project	Spectrum
Rev																																			
A	20/04/21 Plant location revisions.																																		
B	27/04/21 Revised edge protection location.																																		
C	20/01/21 Condenser units from mews roof moved to new plant location.																																		
Drawing No.	4583/008	Rev	A1																																
Scale	1:100	Project	Spectrum																																