

Unless otherwise noted, all dimensions are given in millimetres.
 Dimensions shall govern and must be checked on site. Do not scale off paper or digital drawings.
 Any conflicts, errors or missing information shall be brought to the attention of the document originator before progressing further. If in doubt, ask.
 All existing construction and any proposed interfaces are to be verified on site prior to construction.
 This drawing shall be read in conjunction with all associated project information & that of other consultants.
 Final design and construction are subject to detailed measured survey, statutory approvals and contractors/suppliers' requirements.
 All products and materials to be installed strictly in accordance with manufacturer's written instructions.
 This document and its design content is protected by copyright.

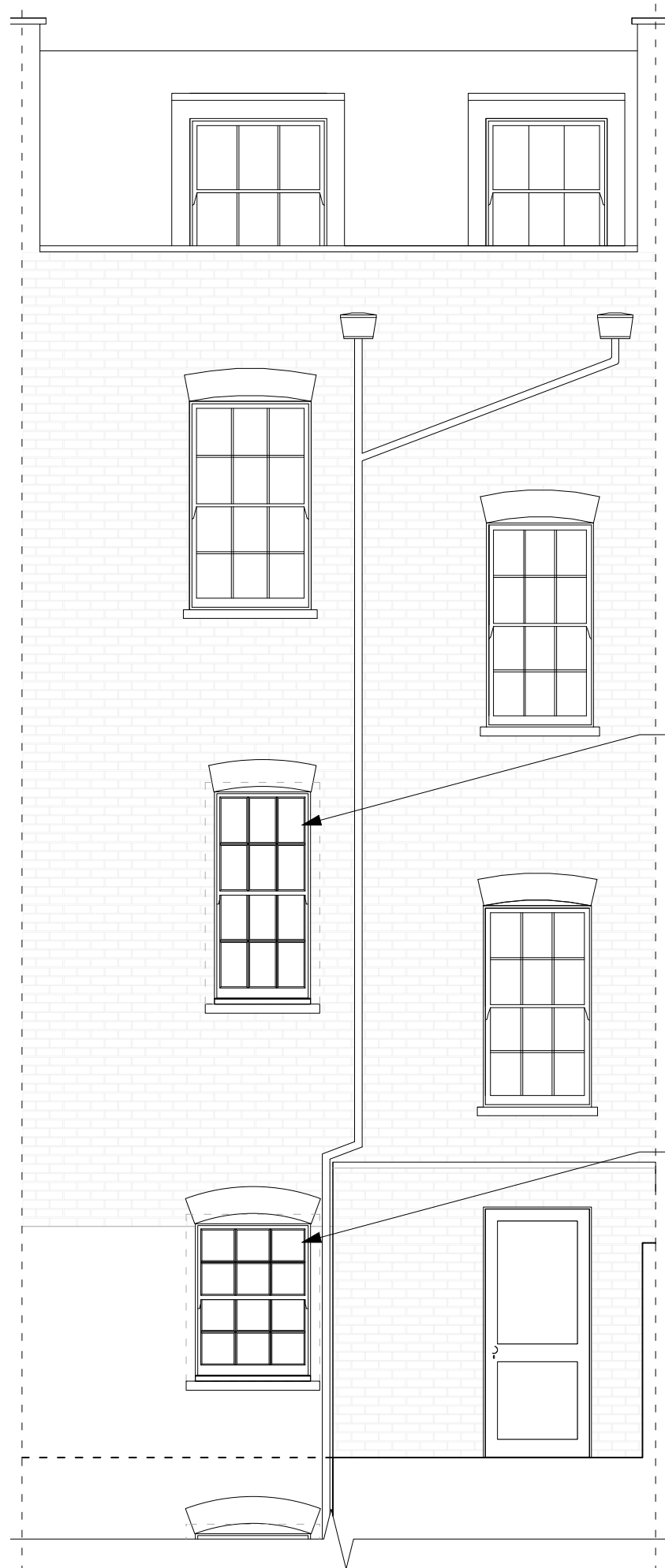

WF.01
 - replacement window shown in context

WG.01
 - replacement window shown in context

E1 External Elevation, Rear (North)
 Scale: 1:50

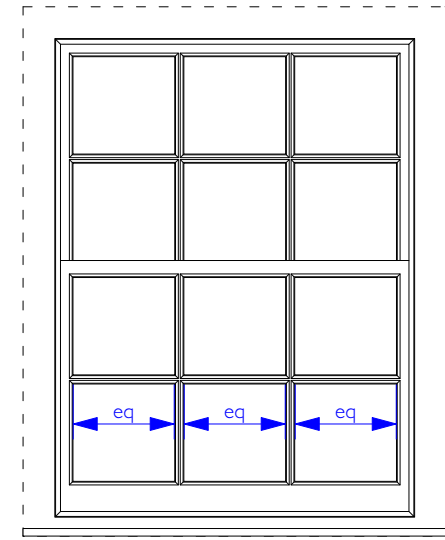

D1 Window WG.03
 Scale: 1:20
 Timber Box Sash Window
 4mm single glazing
 Sash horns to match existing
 1no required
 Proposed replacement windows are to have timber framing and glazing bar profiles to match historic windows to property.
 The proposed new windows are to replace dilapidated non-original windows.

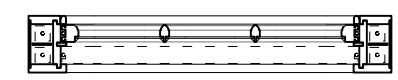
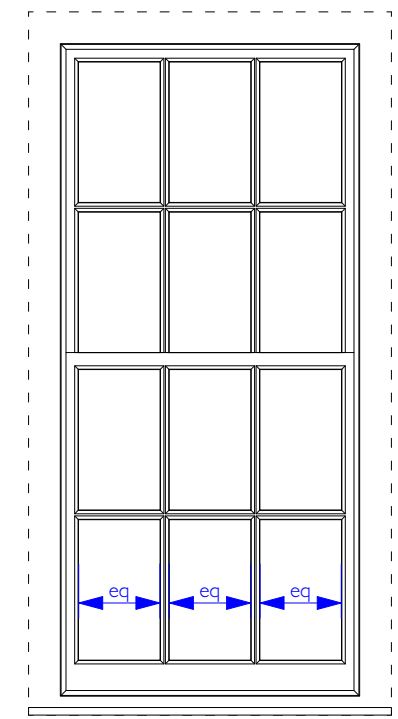

D2 Window WF.03
 Scale: 1:20
 Timber Box Sash Window
 4mm single glazing
 Sash horns to match existing
 1no required

project #	drawing #	revision #	issue date
GR002	02-001	-	19/07/22
drawing	Replacement Windows Elevations (internal)	scale	1:20 @ A3
	Proposed	date	Jul 2022
		by	RM
project	56 Delancey Street		
	London		
	N1 7RY		