

TOP OF ROOF EDGE +6400 ▽  
 FIRST FLOOR FFL +3415 ▽  
 GROUND FLOOR FCL +2880 ▲  
 GROUND FLOOR FFL +0.000 ▽

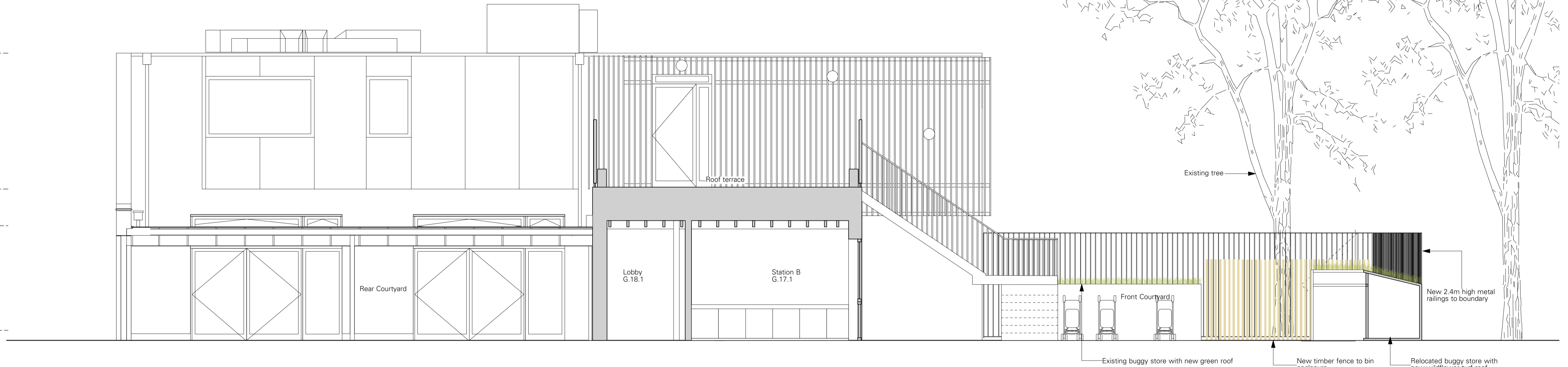

1 West Elevation  
 Scale: 1:50

TOP OF ROOF EDGE +6400 ▽  
 FIRST FLOOR FFL +3370 ▽  
 GROUND FLOOR FCL +2780 ▲  
 GROUND FLOOR FFL +0.000 (41.112 OSBM) ▽

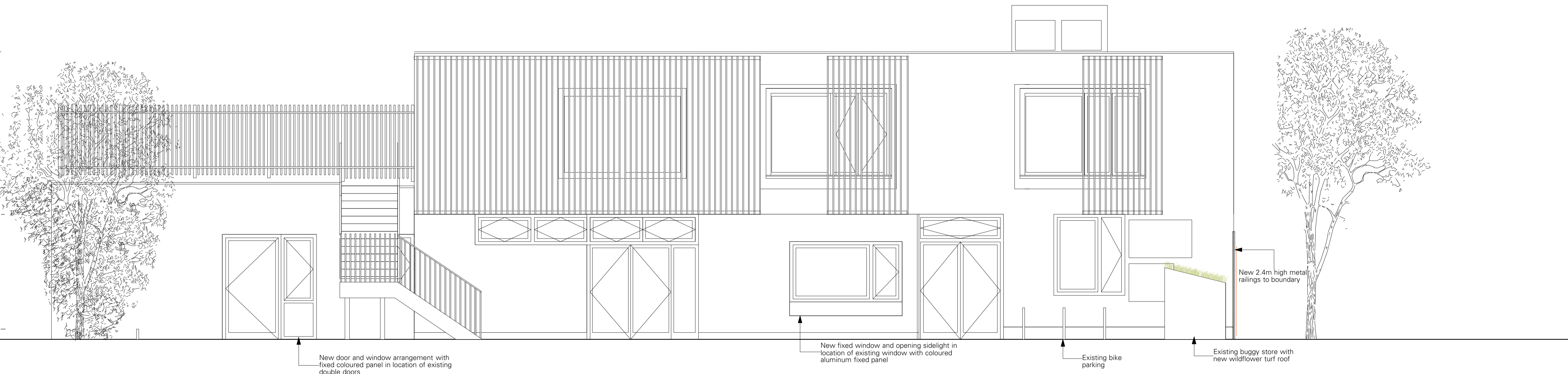

2 South Elevation  
 Scale: 1:50

# PLANNING

Rev.	Date	Note
A	28/07/2022	Signage removed

Notes:  
 1. Do not scale from this drawing.  
 2. All dimensions in mm unless noted otherwise.  
 3. All dimensions to be checked on site and discrepancies to be notified to A&S in writing.  
 4. This drawing should be read in conjunction with information from all other design consultants and contractors.  
 5. Copyright Adams & Sutherland Ltd.  
 6. If in doubt, ask.

Client: London Borough of Camden		Adams & Sutherland architecture landscape urban design	
Job: Kilburn Grange		Tel: 020 7267 1747 Fax: 020 7482 2359 info@adams-sutherland.co.uk	
Drawing Title: Proposed Elevations South & West		Ground Floor, Highgate Business Centre 33 Greenwood Place, London NW5 1LB	
Drawn: SL	Checked: SS	Approved: LA	Date: March 2022
0 0.5 1 2m		Drawing No. 319_211	
Scale 1:50 @ A1 and 1:100 @ A3		Rev. A	