

PLANNING ISSUE

Check all dimensions on site. Do not scale off drawings without prior consultation. Any discrepancies to be reported to architects before execution of relevant works. This drawing has been produced for Formal Investments for the works at Regency Lodge, NW3 and for that application alone and is not intended for use by any other person or for any other purpose. Drawings remain copyright of Hayhurst and Co. and may not be reproduced without written consent or licence.

0m 1m 2m

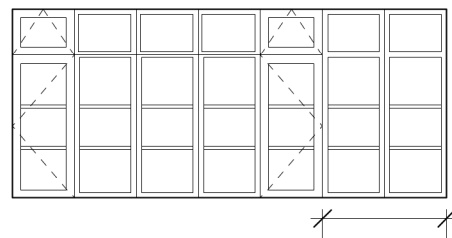
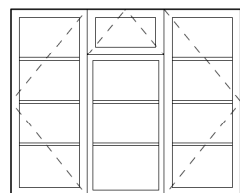
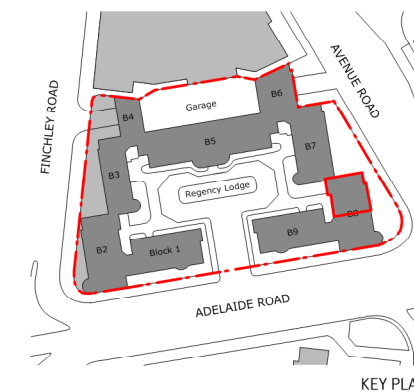

NOTE: bay windows are faceted and arranged along a curve, elevations show individual unfolded arrangement



1 Existing Windows - East facing
1:50

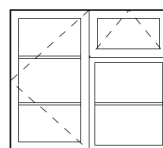
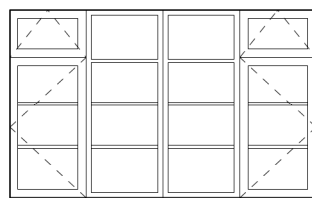

2 Existing Windows - North facing
1:50

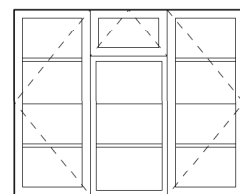
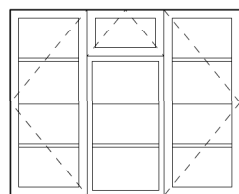
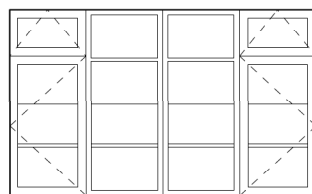

3 Existing Windows - West facing
1:50

Issue/Revision ↑ Date ↑ Rev ↑

Hayhurst & Co Architects
26 Fournier Street, London, E1 6QE
+44 (0) 20 7247 4028
mail@hayhurstand.co.uk
www.hayhurstand.co.uk

Project: **Window Replacement**
Address: **Flat 97, Regency Lodge, London, NW3 5EB**
Subject: **Fenestration Elevations - Existing**
Date: **15.07.22**
Scale: **1:50**
Original size: **A3**
Drawing no: **301(F97) A100 -**