

Ground Floor Plan

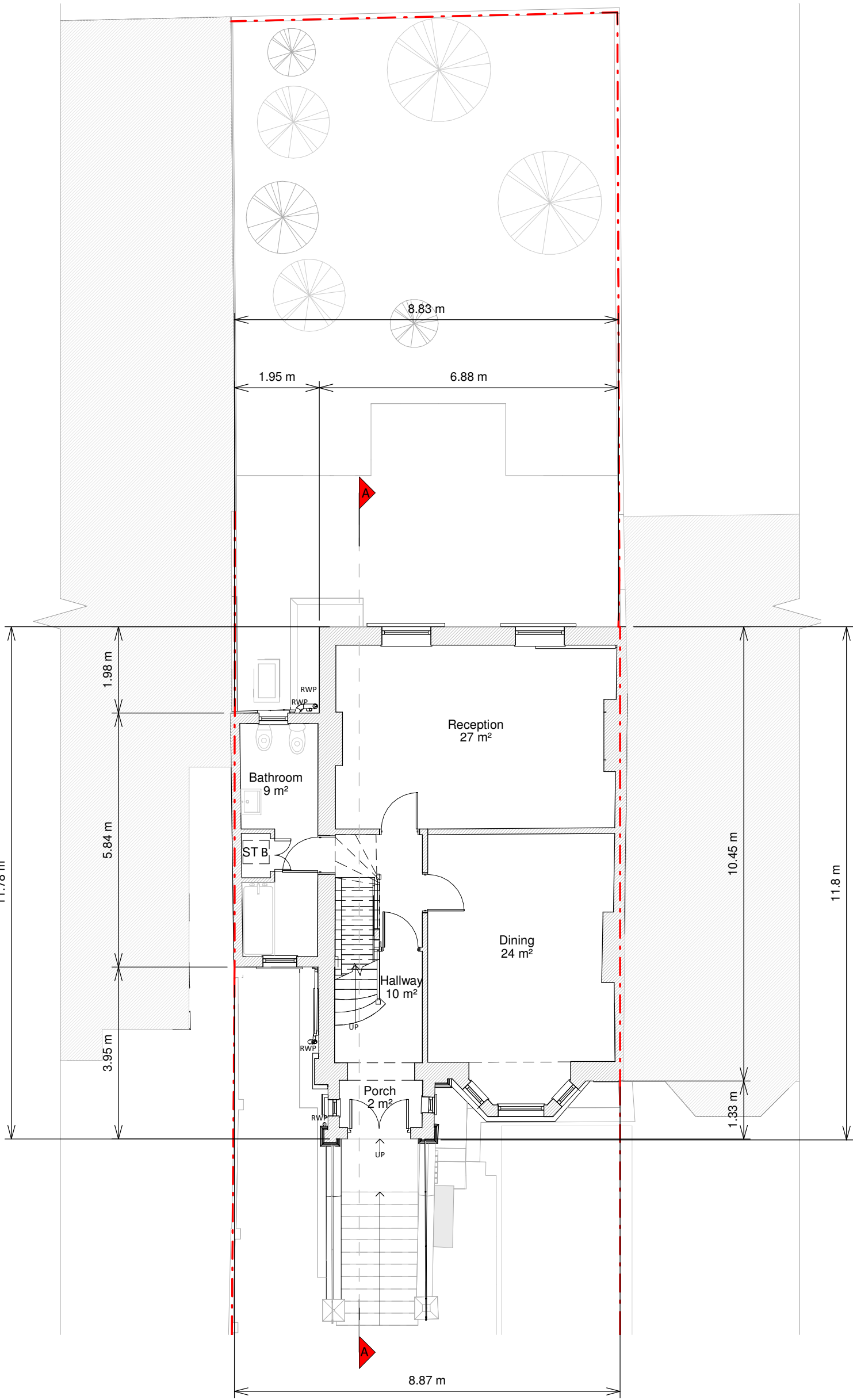

First Floor Plan

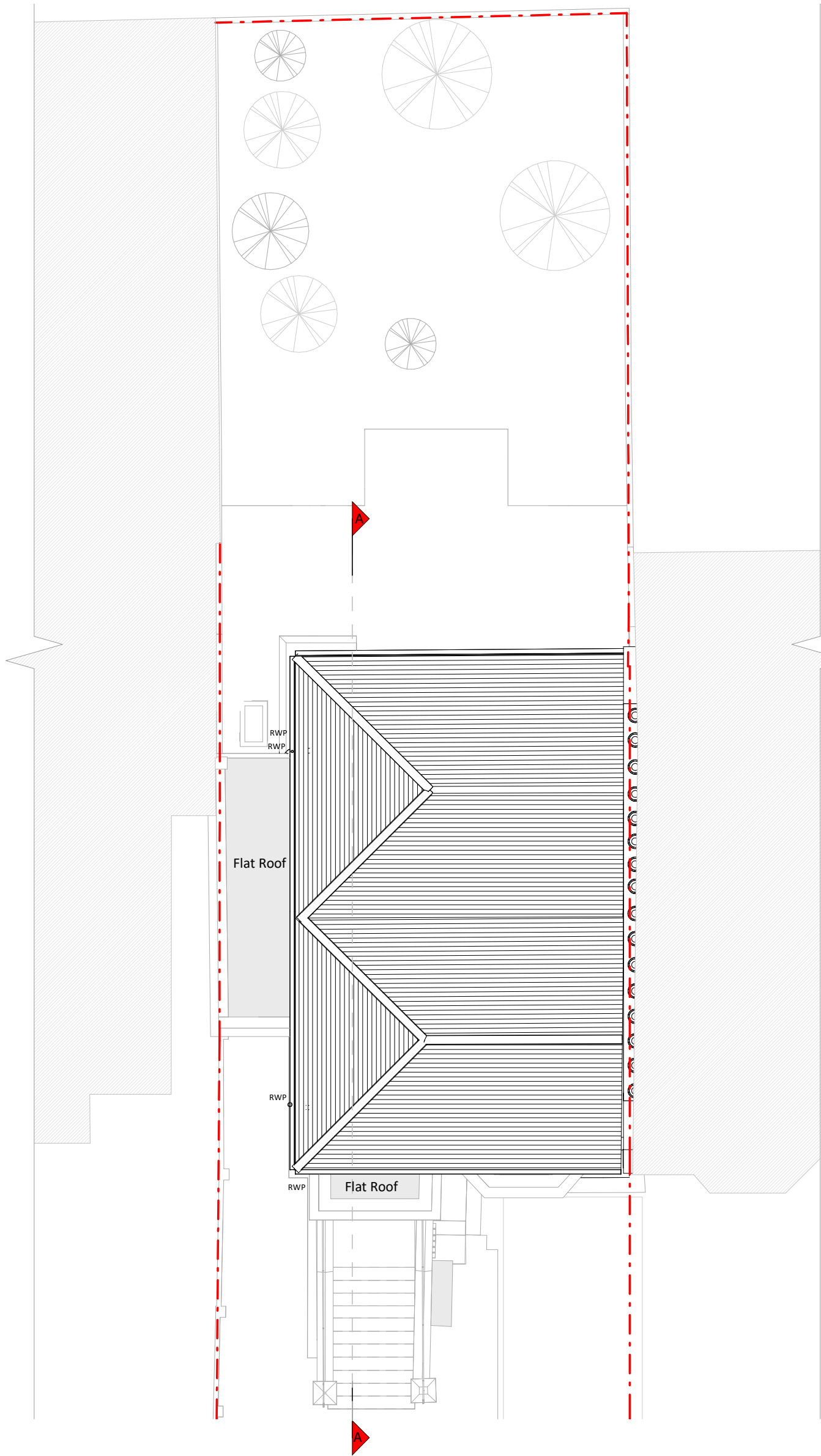

Roof Plan

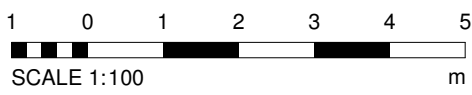

Copyright in the design and this drawing is the property of RESI. Reproduction in whole or in part without the written consent of RESI is prohibited. This drawing must be used in conjunction with all other relevant documentation and drawings.

RESI accepts no liability for any expense, loss or damage of whatsoever nature and however arising from any variations which have not been referred to them and their approval is obtained.

Print not to actual scale. Do not scale from this drawing, with the exception of the scale bar. All dimensions to be checked on site prior to construction and construction. Any discrepancies to be reported to RESI immediately.

**KEY**

- Existing walls
- Existing furniture
- Boundary line
- Level line
- 1.5m head height
- 1.8m head height

**Revision**

Rev	Notes	Date
A	Planning Issue	22/07/2022

**RESI**  
Grow your home

Job Title:  
Proposed ground floor rear extension, whole house internal alteration and all associated works at Flat A, 5 Camden Square

Drawing Status:  
Planning Drawings

Client:  
A. Agawal & S. Gupta

Drawing Title:  
Existing Drawings

Scale	Drawn
1:100 @ A1	AR

Date	Checked
July 2022	LM

Drawing No.	Rev
8131531-1000	A



Copyright in the design and this drawing is the property of RESI. Reproduction in whole or in part for any purpose without written consent of RESI is prohibited. This drawing must be read in conjunction with all other relevant documentation and drawings.

RESI accepts no liability for any expense, loss or damage of whatsoever nature and however arising from any variations which have not been referred to them and their approval is not required.

Print not to actual scale. Do not scale from this drawing, with floor levels and levels to be used. All dimensions to be taken from the drawing and not from the construction. Any discrepancies to be reported to RESI immediately.



Front Elevation

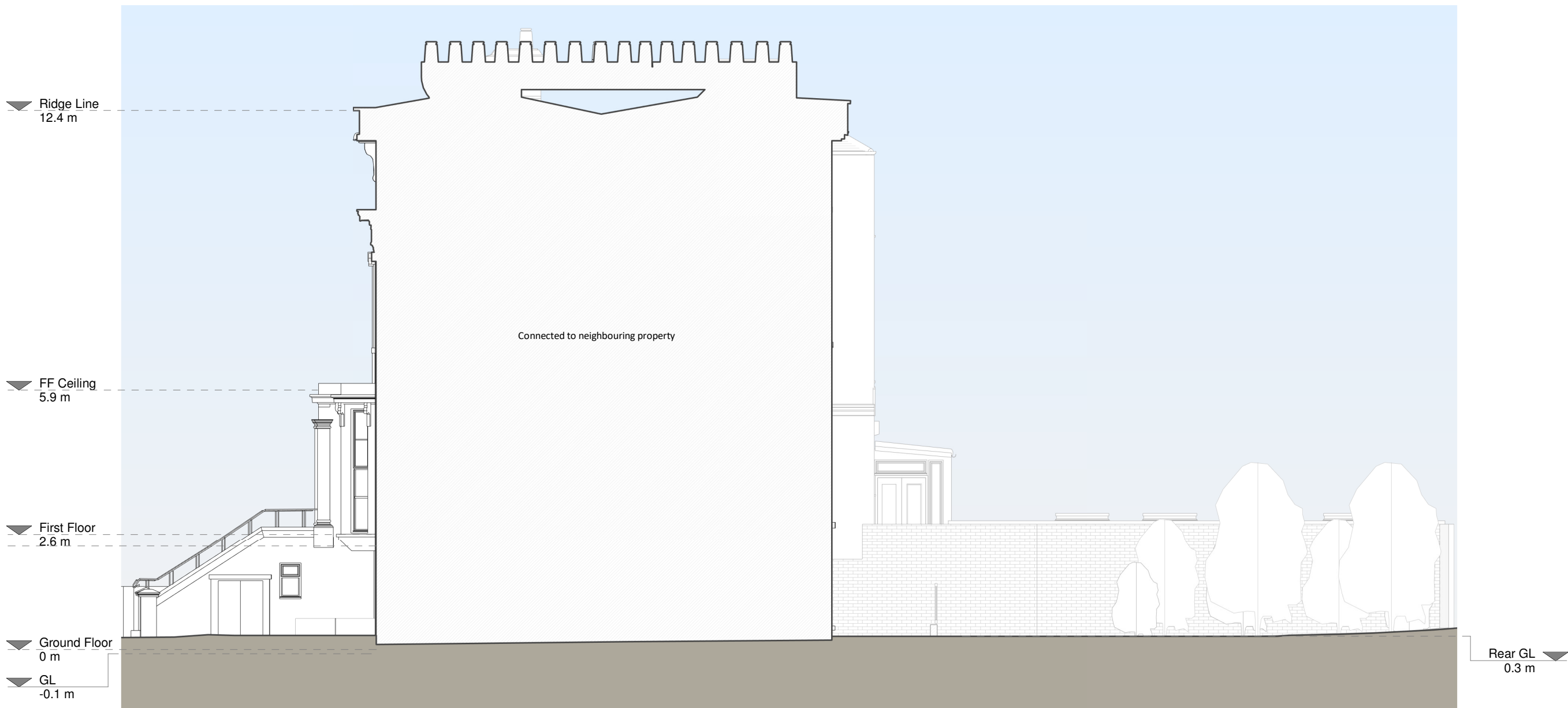

Right Side Elevation



Rear Elevation

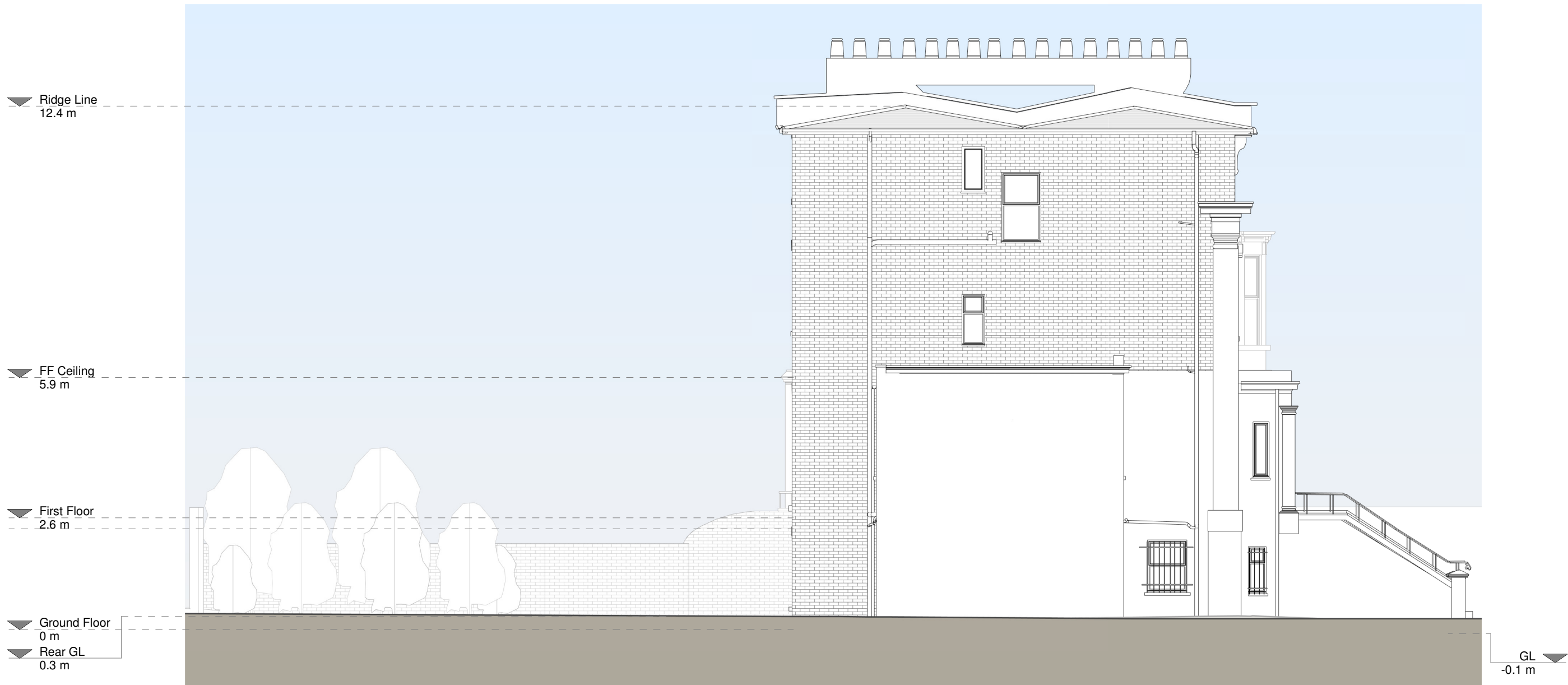

Left Side Elevation

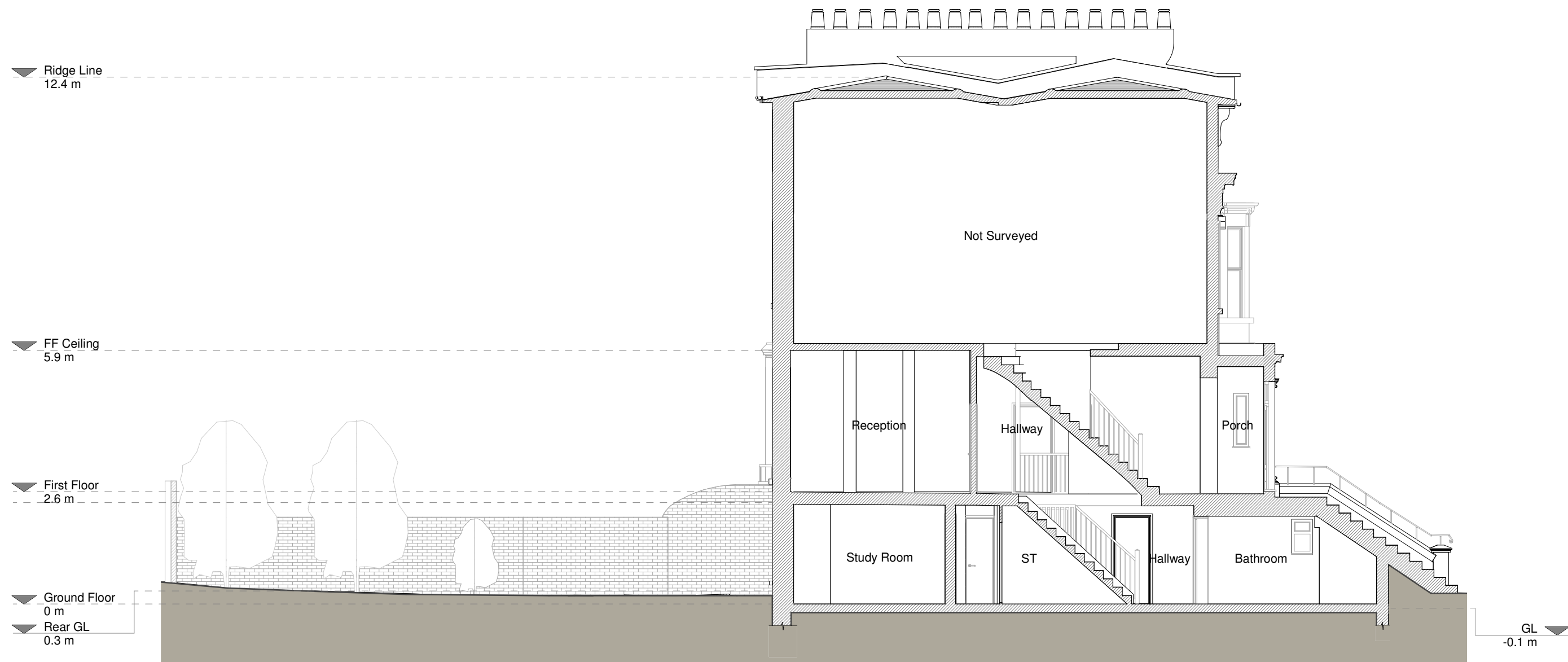

Section A - A

**Existing Materials:**

Brickwork / Walls - Green painted render and London stock brick

Pitched Roof - Slate tile

Flat Roof - Felt

Windows - White painted timber casement and timber sash windows

Doors - Timber doors

Roofs / Gutters / Fascia - Black and green uPVC downpipes, guttering and white painted timber fascias

**KEY**

--- Boundary line    --- Level line

neighbouring context

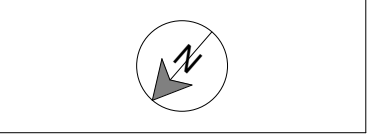

Revision		
Rev	Notes	Date
A	Planning Issue	22/07/2022

Job Title

Proposed ground floor rear extension, whole house internal alteration and all associated works at Flat A, 5 Camden Square

Drawing Status

Planning Drawings

Client

A. Agawal & S. Gupta

Drawing Title

Existing Drawings

Scale	1:100 @ A1	Drawn	AR
Date	July 2022	Checked	LM
Drawing No.	8131531-1001	Rev	A

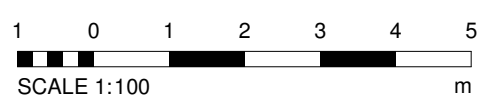



right in the design and this drawing is the property of RESI. Reproduction in whole or in part is forbidden without written sanction of RESI. This drawing must be in conjunction with all other relevant instrumentation and drawings.

RESI accepts no liability for any expense, loss or damage whatsoever nature and however arising from any action which has not been referred to them and their approval obtained.

It must be to actual scale. Do not scale from this drawing. All figured dimensions are to be used. All dimensions to cross-checked on-site prior to manufacture and construction. Any discrepancies to be reported to RESI immediately.

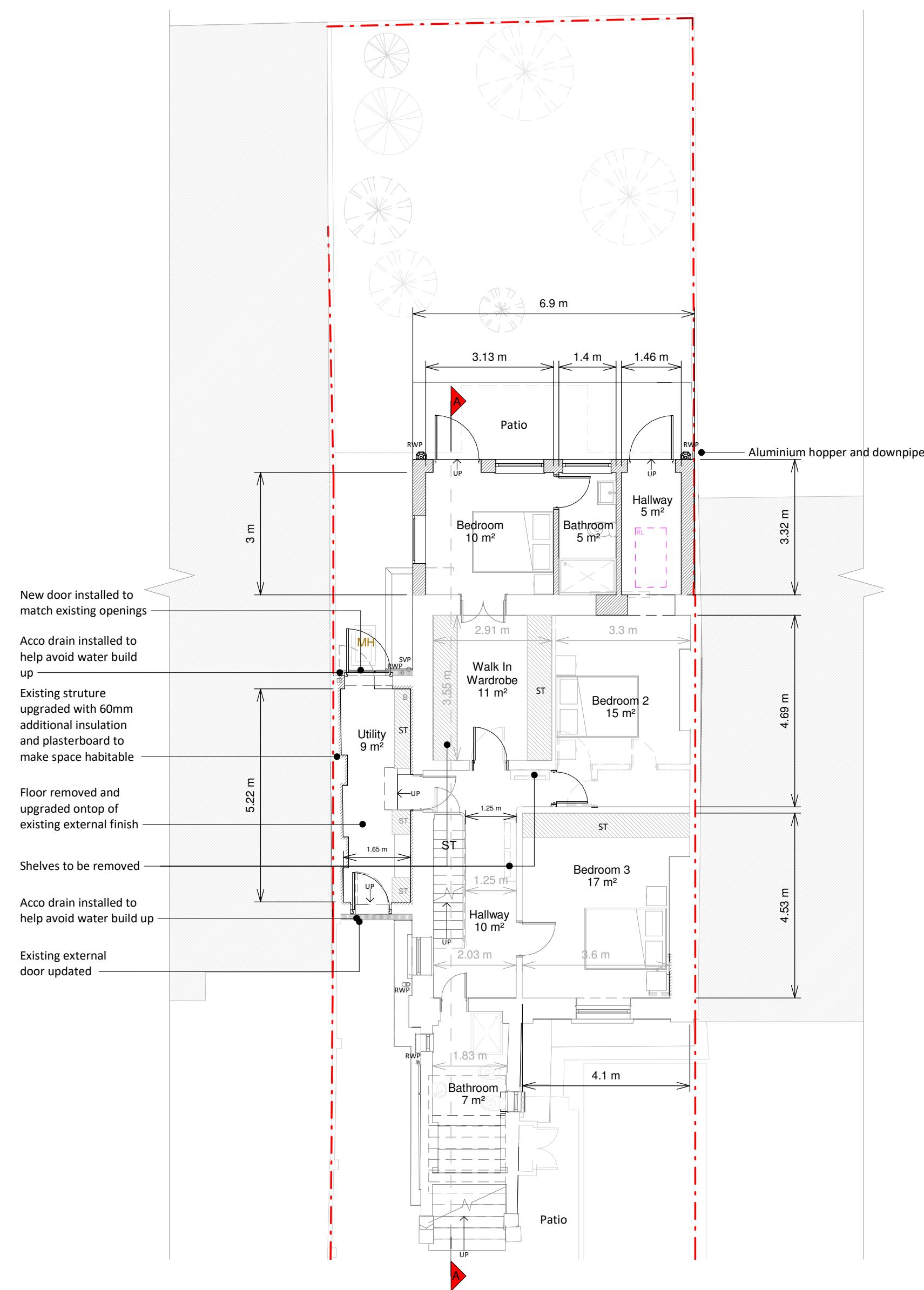

### Ground Floor Plan

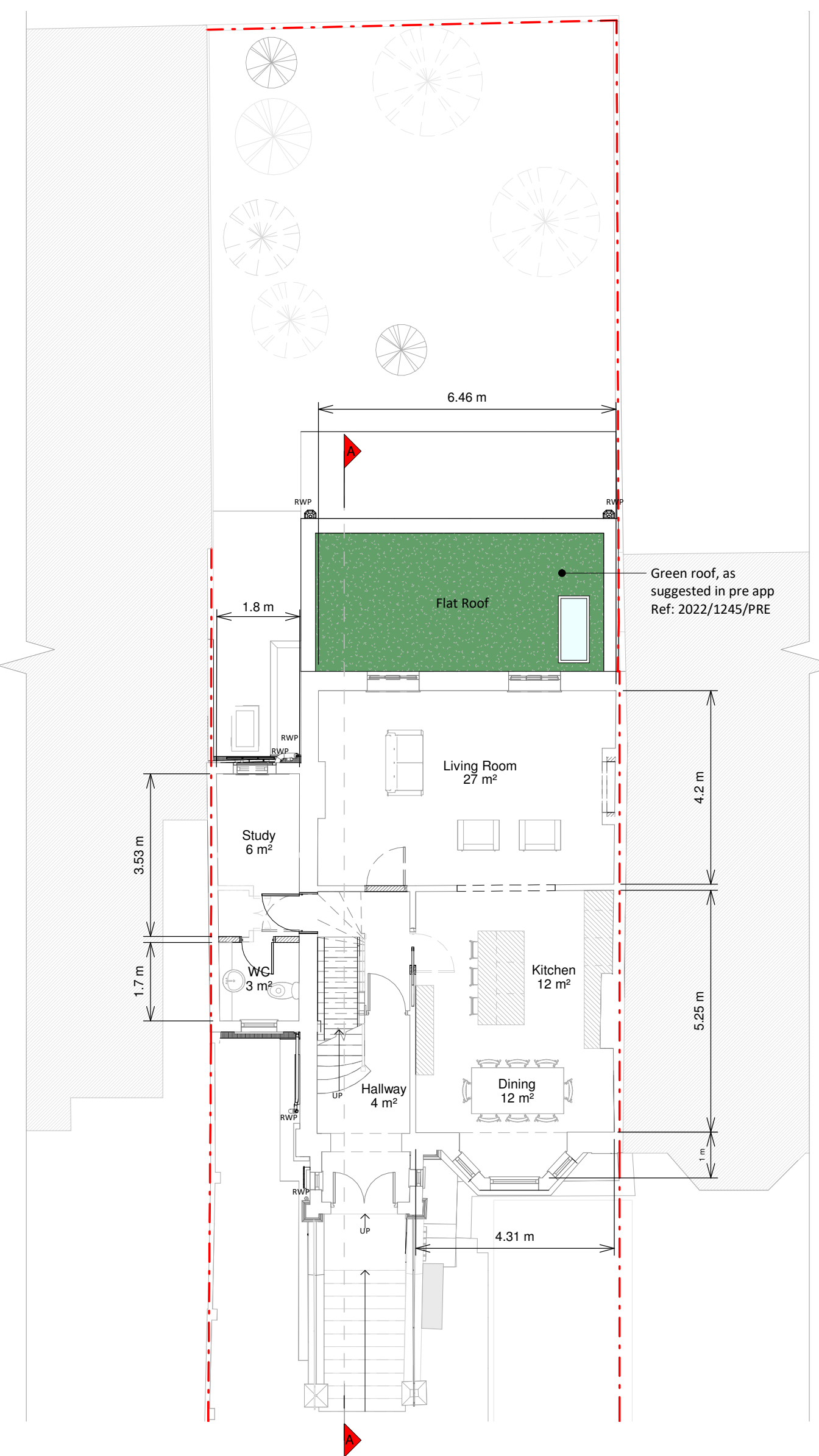

### First Floor Plan

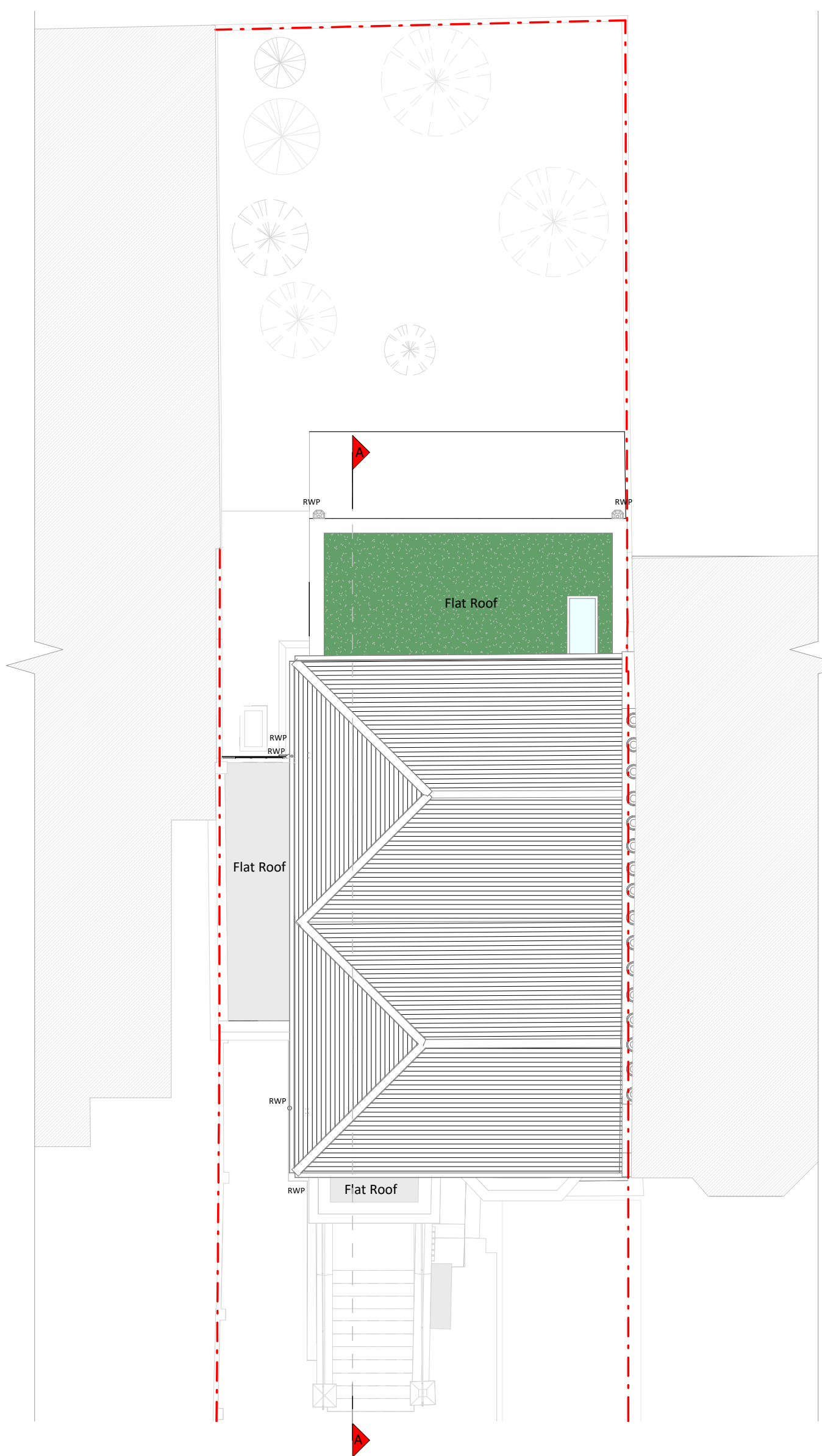

### Roof Plan

Legend:

- Existing walls
- Proposed walls
- Proposed furniture
- Proposed staircase
- Proposed rooflight
- Boundary line
- Proposed beam
- Proposed drainage
- Existing removed
- 1.5m head height
- 1.8m head height

[illegible]

proposed ground floor rear extension, whole house internal renovation and all associated works at Flat A, 5 Camden Square

9 Stars

gawal &amp; S. Gupta

Proposed Drawings

00 @ A1	Drawn AR
022	Checked OB
g No. 531-3000	Rev A

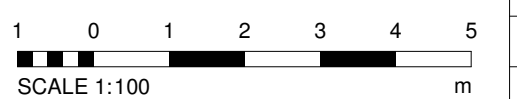



Front Elevation

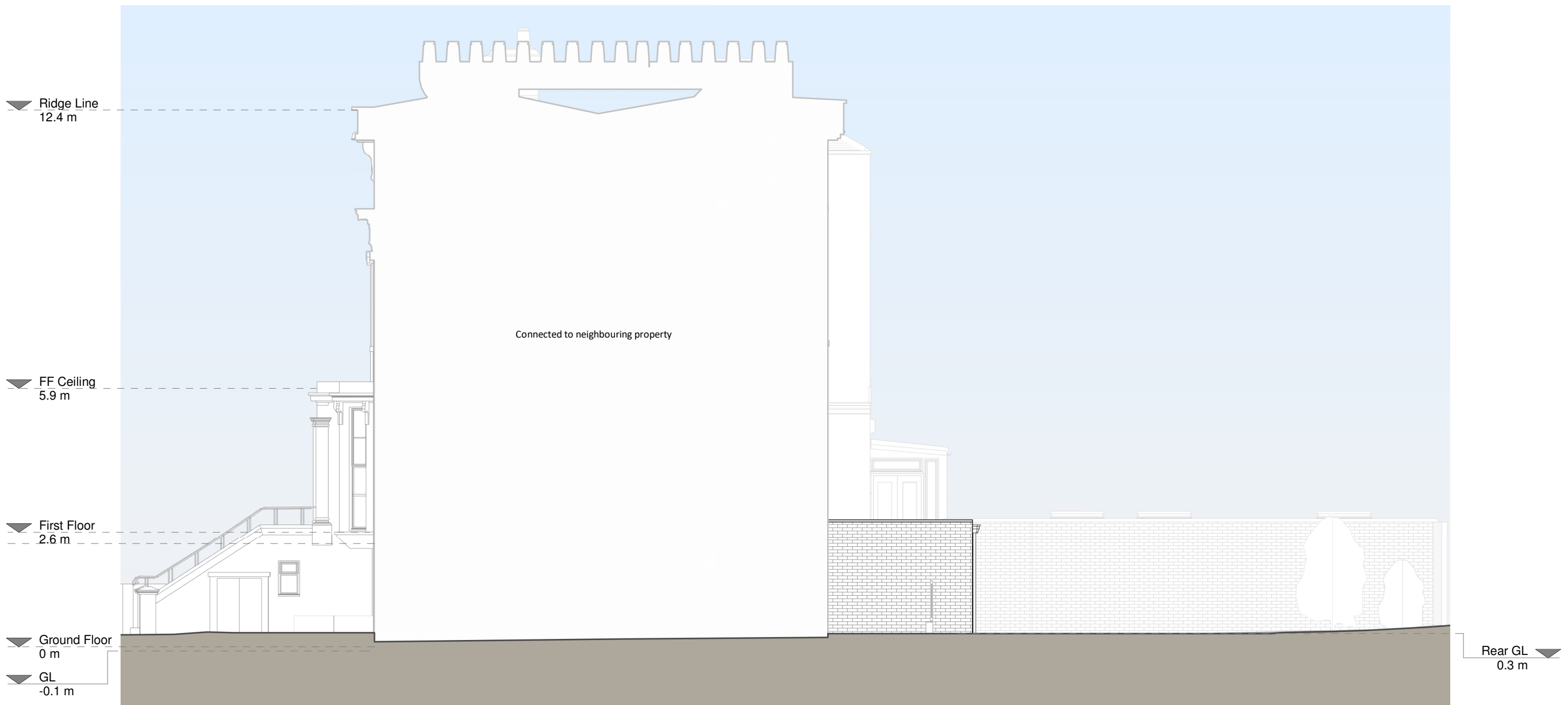

Right Side Elevation



Rear Elevation

Existing window in poor condition, to be replaced matching in size and scale as neighbouring window

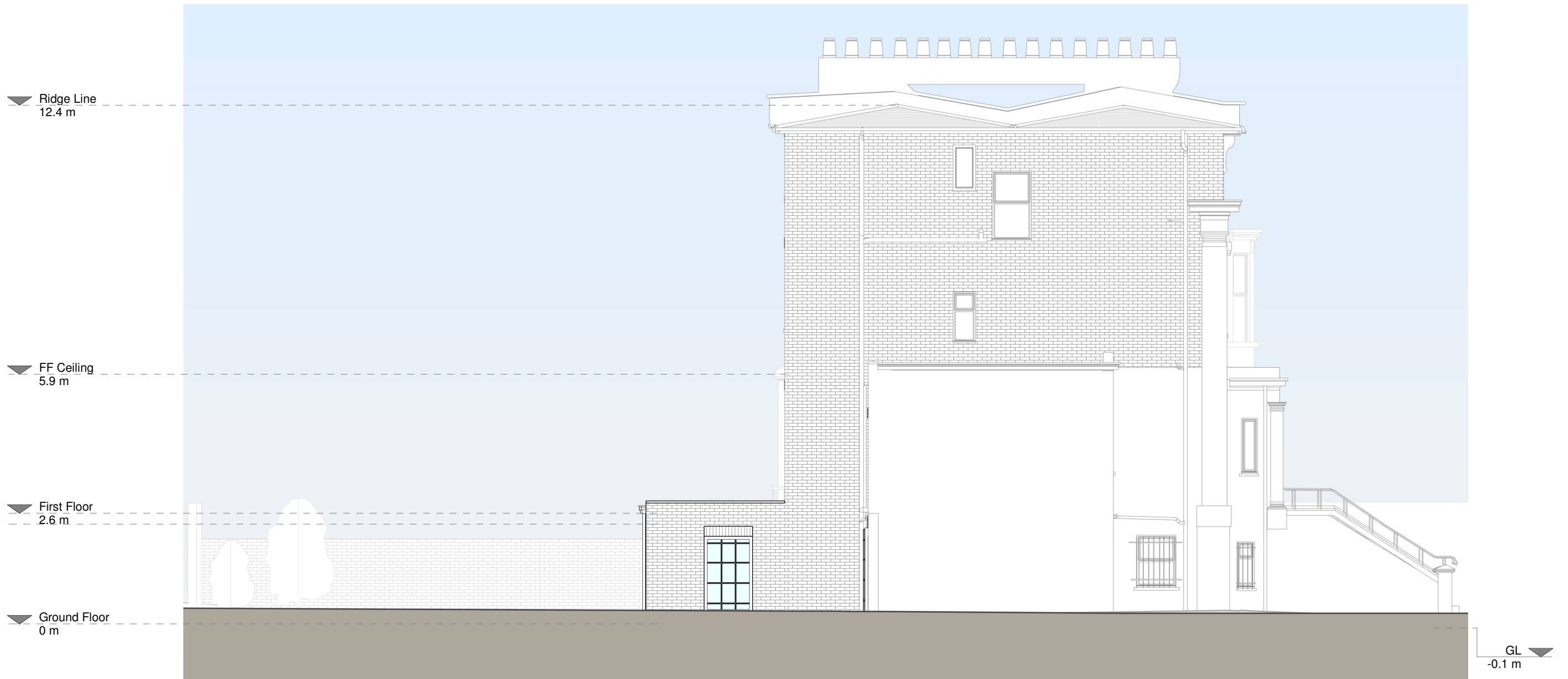

Left Side Elevation

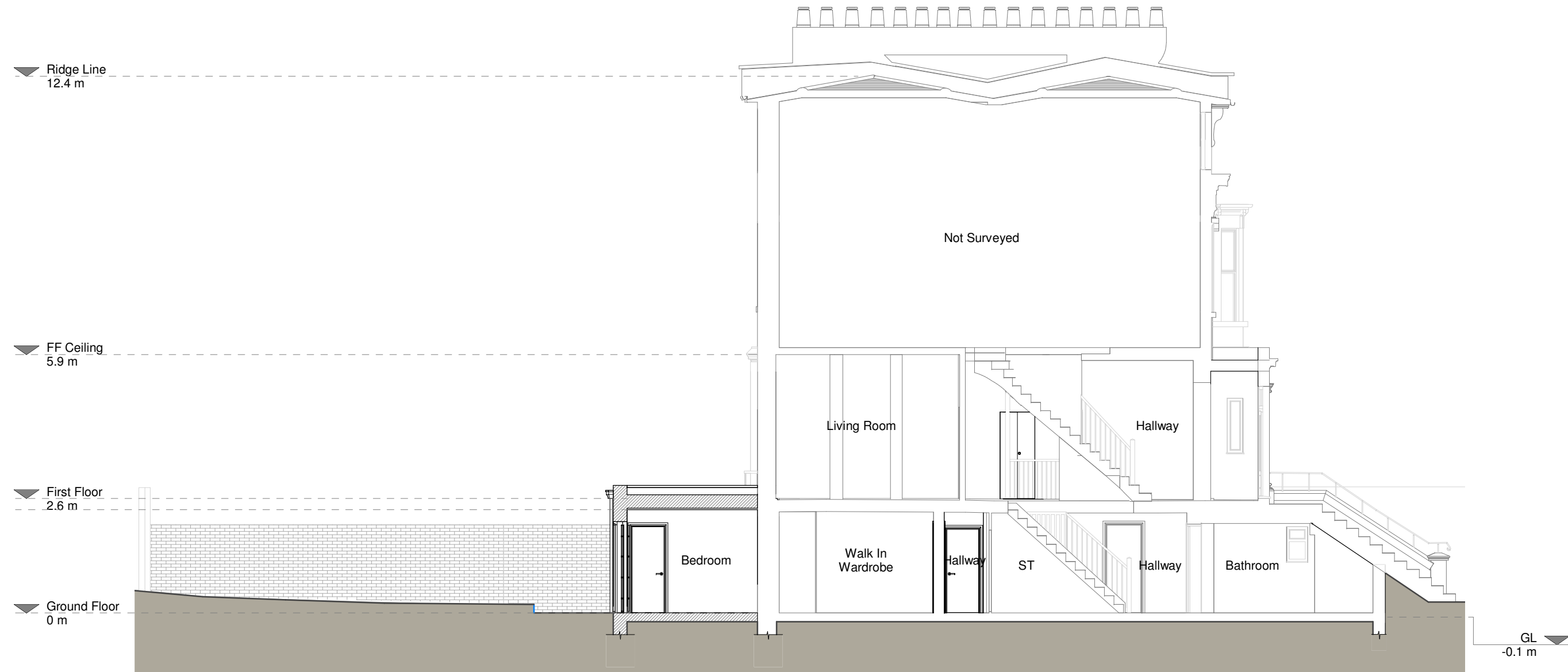

Section A - A

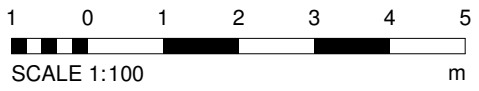

Copyright in the design and this drawing is the property of RESI. Reproduction in whole or in part without the written consent of RESI is prohibited. This drawing must be used in conjunction with all other relevant documentation and drawings.

RESI accepts no liability for any expense, loss or damage of whatsoever nature and however arising from any variations which have not been referred to them and their approval is obtained.

Print not to actual scale. Do not scale from this drawing, with floor levels and to be used. All dimensions to be checked on site prior to construction and construction. Any discrepancies to be reported to RESI immediately.

**Proposed Materials:**

- Brickwork / Walls - London stock brick to match existing
- Flat Roof - Sedum green roof
- Windows - Aluminium Crittall style windows and rooflight and timber sash to match existing
- Doors - Timber Crittall style doors
- RWFPs / Gutter's / Fascia's - Aluminium downpipes and hoppers

**KEY**

- Existing walls
- Proposed walls
- Proposed furniture
- Proposed staircase
- Proposed rooflight
- Boundary line
- Proposed beam
- Proposed drainage
- Existing removed
- 1.5m head height
- 1.8m head height

**Revision**

Rev	Notes	Date
A	Planning Issue	22/07/2022

**RESI**  
Grow your home

Job Title

Proposed ground floor rear extension, whole house internal alteration and all associated works at Flat A, 5 Camden Square

Drawing Status

Planning Drawings

Client

A. Agawal & S. Gupta

Drawing Title

Proposed Drawings

Scale	1:100 @ A1	Drawn	AR
Date	July 2022	Checked	OB
Drawing No.	8131531-3001	Rev	A