

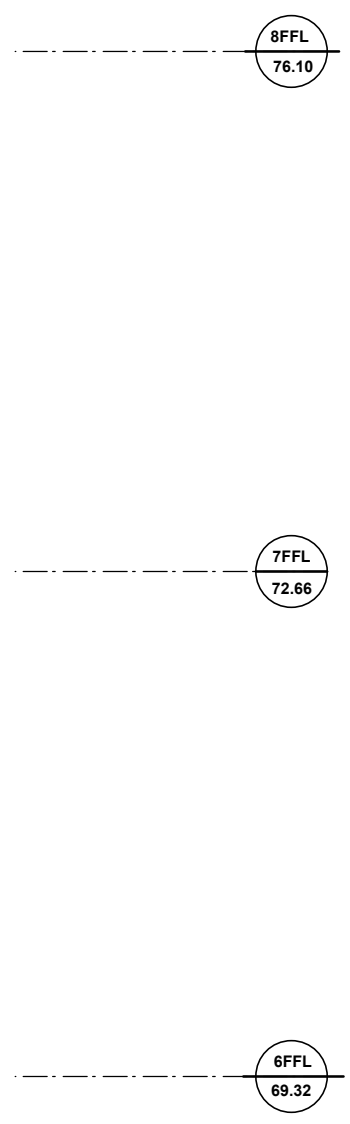

Proposed General Finishes (AS EXISTING, UNAFFECTED BY PROPOSALS):

Walls; Red brickwork, portland stone surrounds banding & panels, buff coloured pointing.
Roofs; Plain sand-faced clay tiles, half-round ridges. Lead Dormers and Flashing. Timber glazed conservation style rooflights. Painted timber fascia/ soffit.
Windows; Painted timber sash & casement windows, painted timber glazed and solid doors
Metalwork; Painted black MS railing/ handrail
Rainwater Goods & Foul Pipework; Black cast iron type downpipes and guttering

Mitsubishi VRF mini-unit 'Y-Series' shown behind wall



Datum: 68.00m.

Proposed Section B-B (1:50 @ A1)

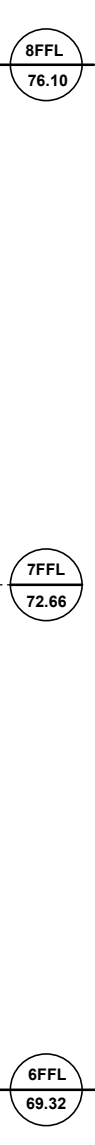
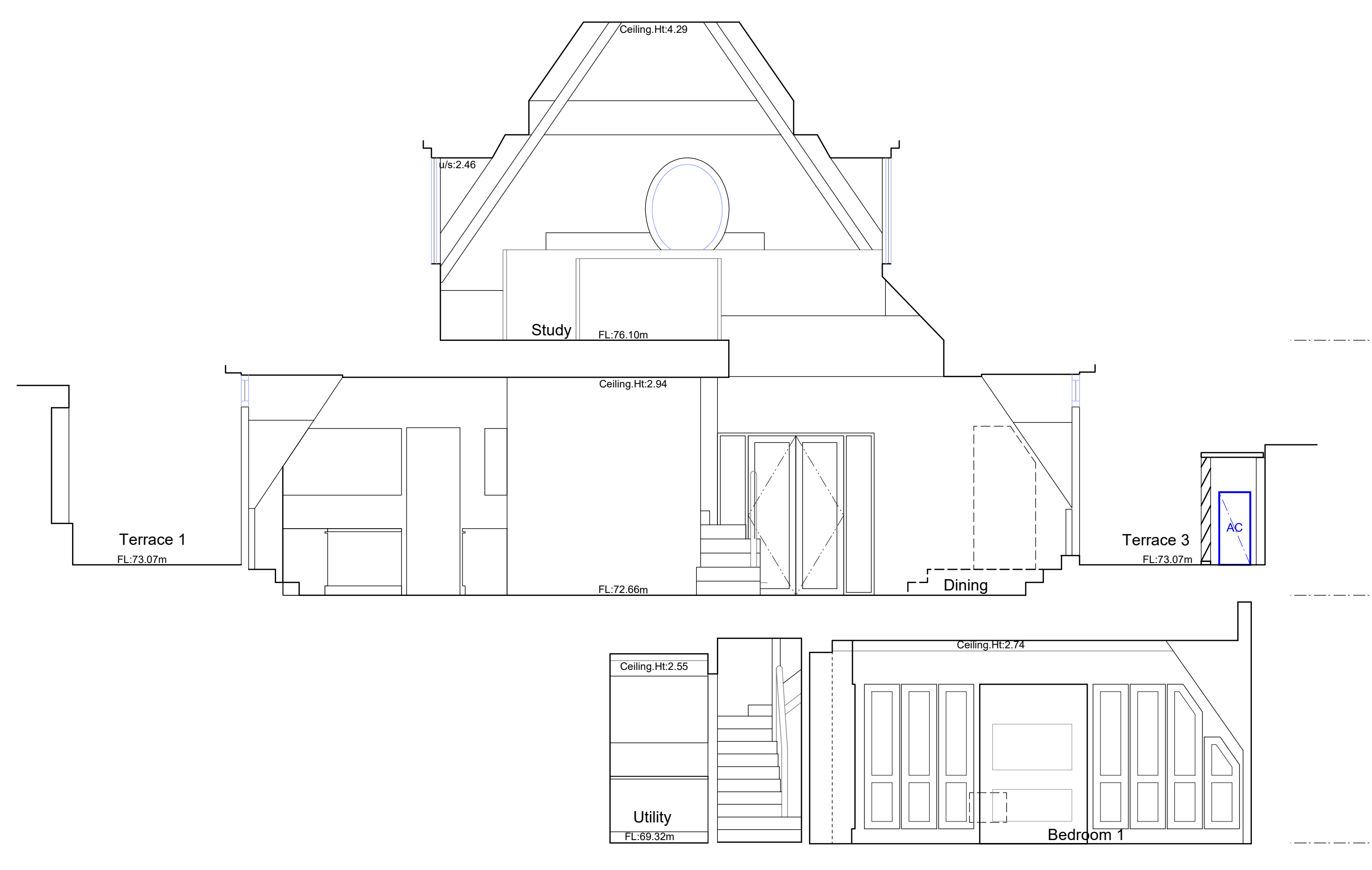

Datum: 68.00m.

Proposed Section A-A (1:50 @ A1)

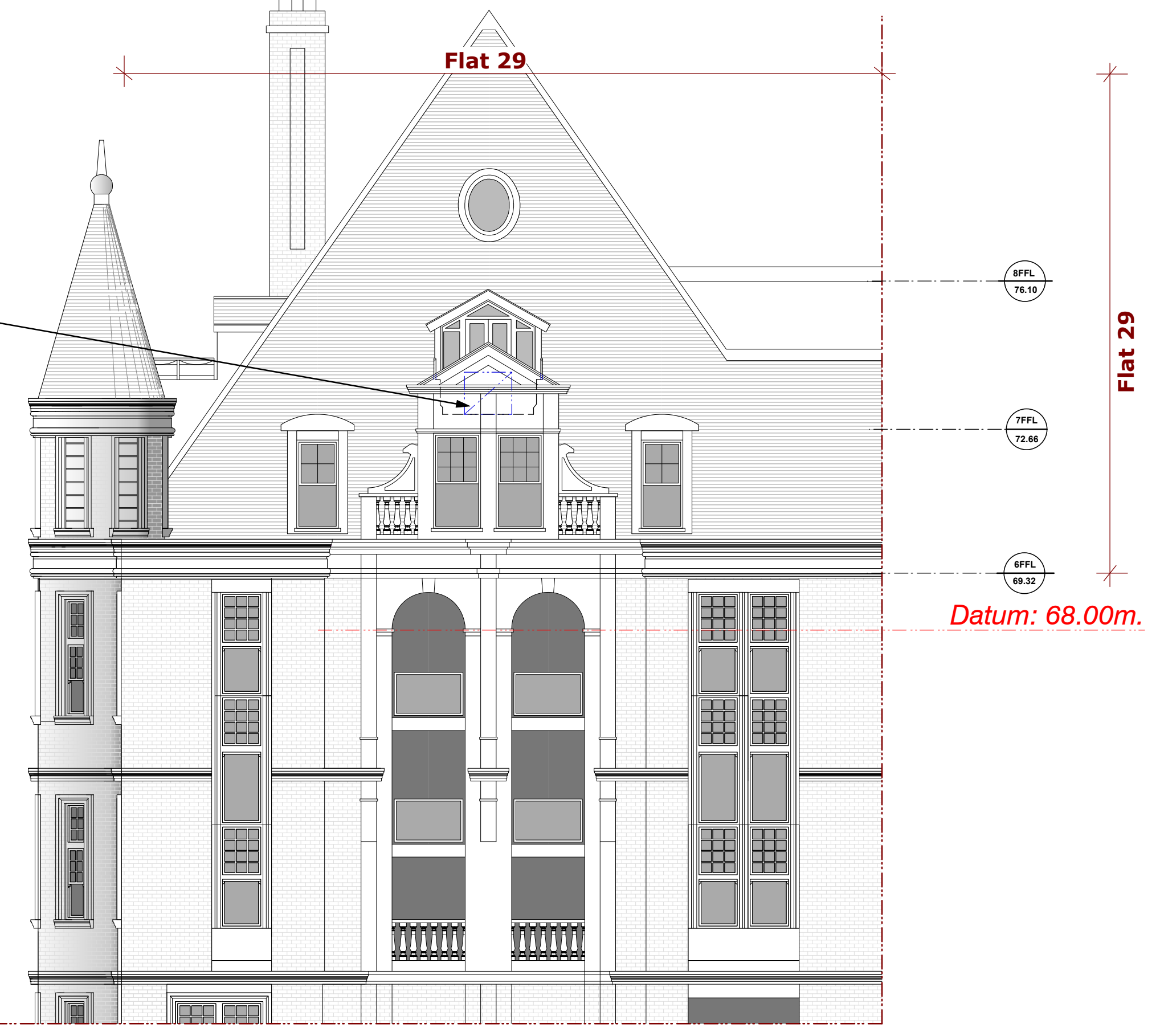
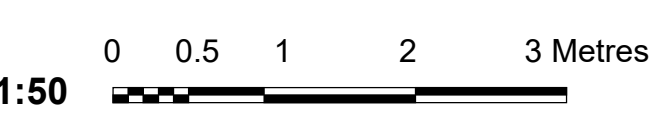

Proposed (Part) SW-Facing Elevation (1:100 @ A1)

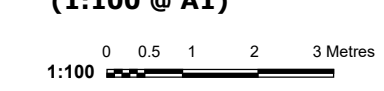

Mitsubishi VRF mini-unit 'Y-Series' shown behind wall

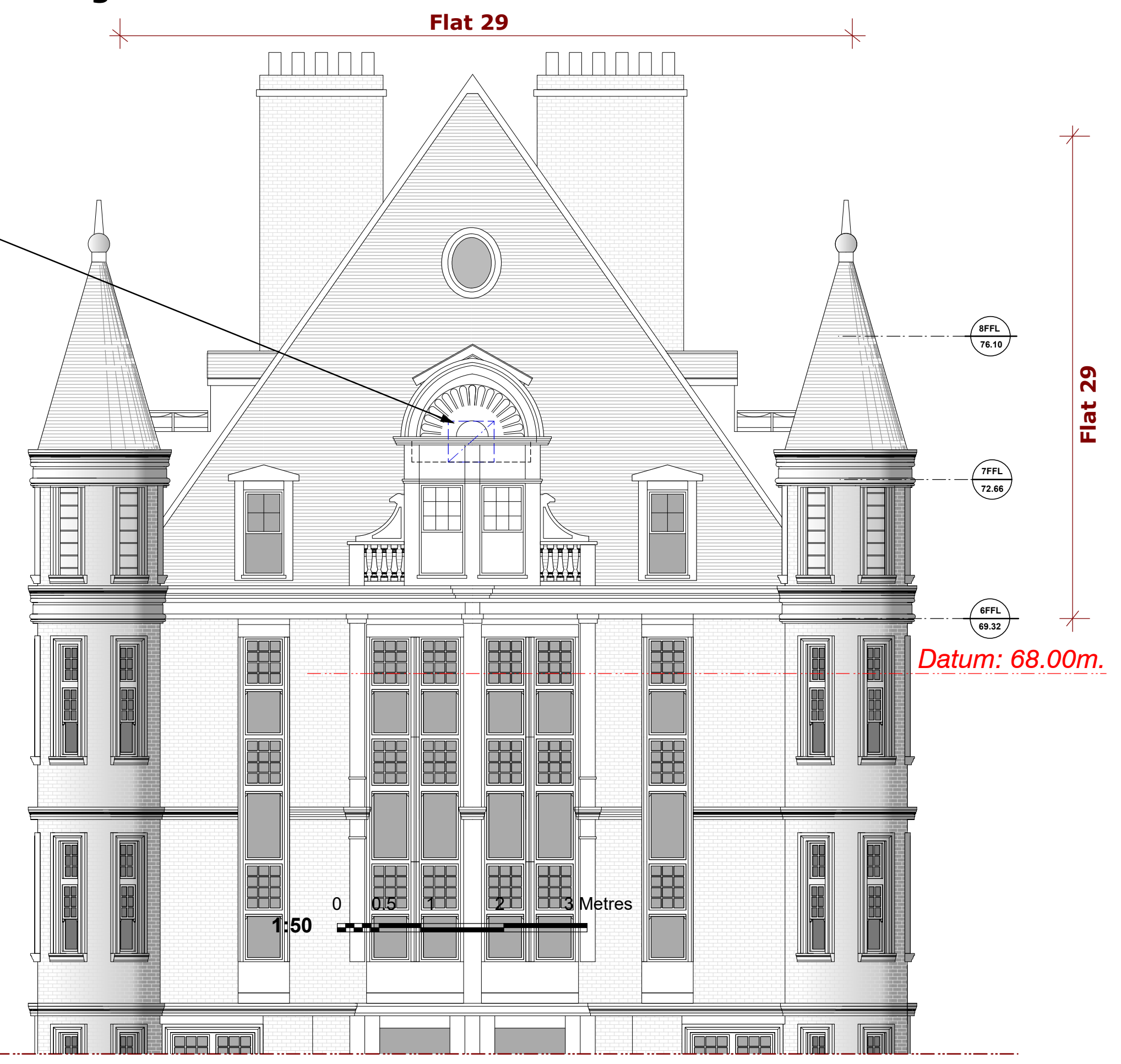

Proposed (Part) NW-Facing Elevation (1:100 @ A1)

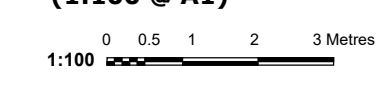

REVISIONS				
Ref.	Date	Description	Drawn	Checked

NOTE: Do not scale off of this drawing (except for Planning purposes). All dimensions in millimetres unless noted otherwise. Any errors or omissions to be reported to the Architect. All dimensions relevant to the setting out of site work shall be verified by the Contractor before construction and fabrication commences.

• RICHARD MALTESE ARCHITECTS LTD •
 Studio 31 Manor Drive, London N20 0DZ T. 020 82113399 E. info@richardmaltesearchitects.com

project **29 GAINSBOROUGH HOUSE, FROGNAL RISE, LONDON NW3 6PZ**

client S. Shahmoon © This drawing is copyright of Richard Maltese Architects Ltd

title **Proposed Sections AA & BB** **PLANNING**

scale 1:50 @ A1 date July 2022 drawing no. 11206/ 07 -