

Datum: 68.00m.

Existing Section B-B (1:50 @ A1)



Datum: 68.00m.

Existing Section A-A (1:50 @ A1)

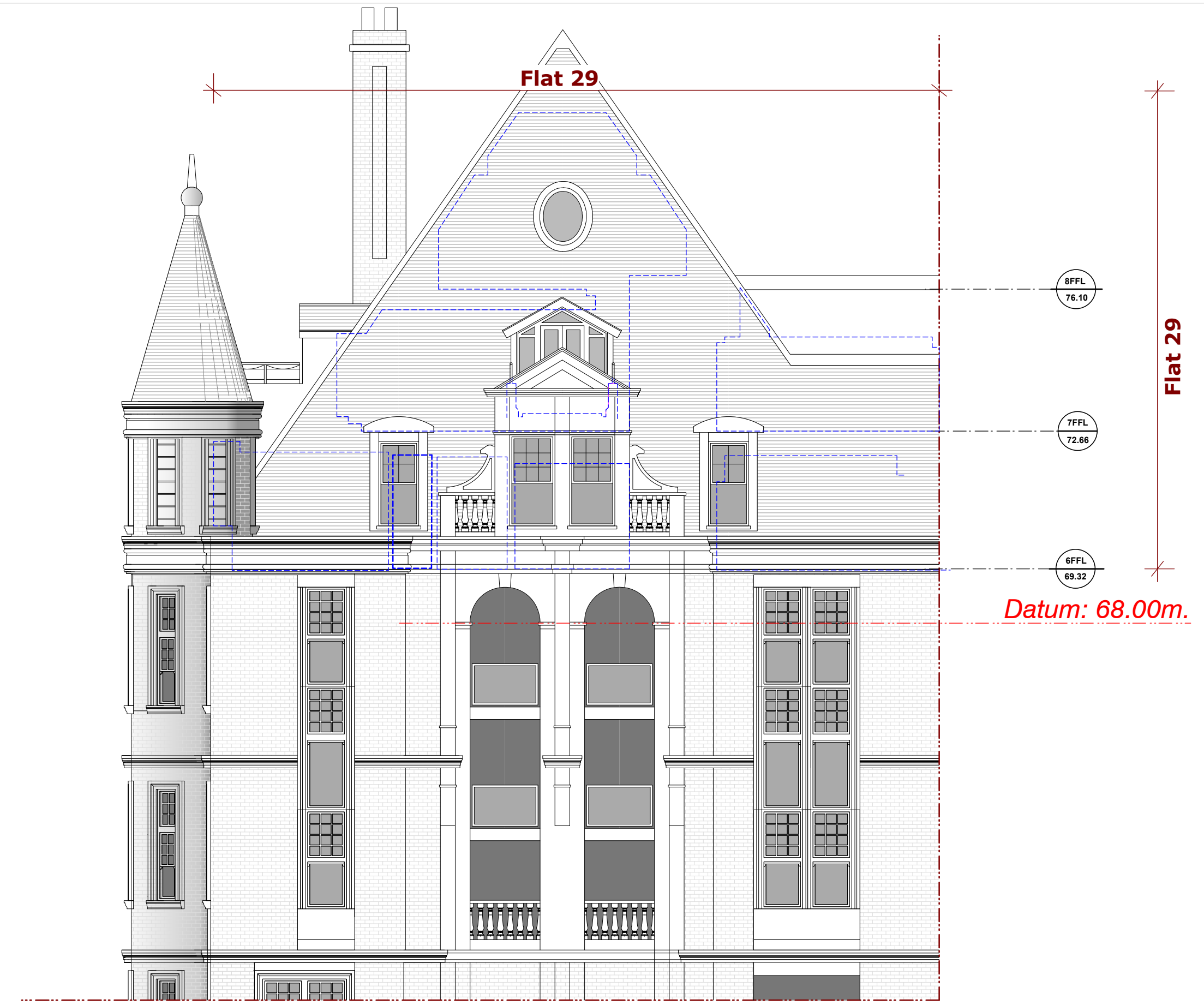

Existing (Part) SW-Facing Elevation

(1:100 @ A1)

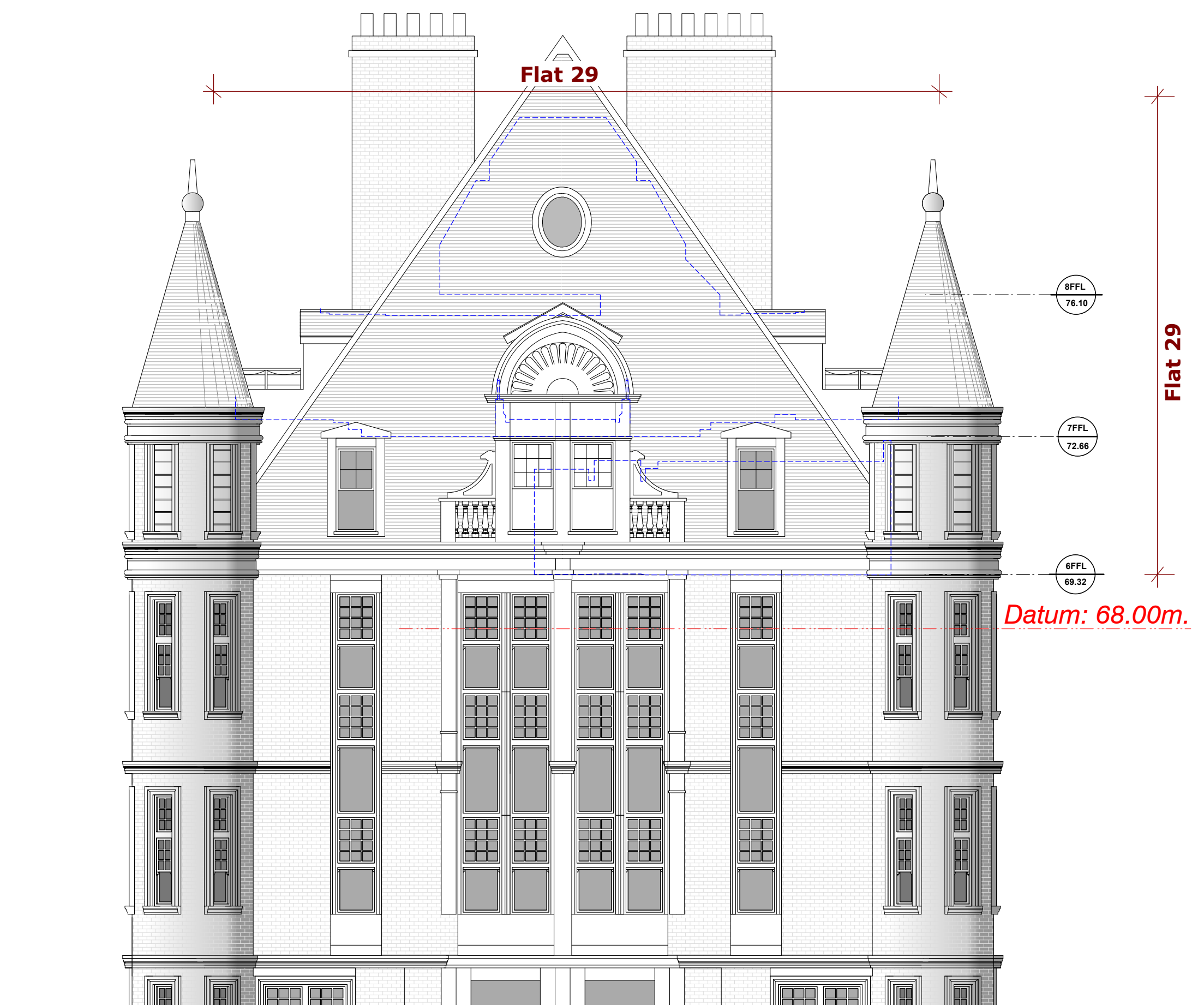

Existing (Part) NW-Facing Elevation

(1:100 @ A1)

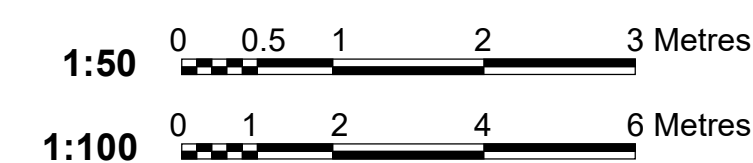

REVISIONS				
Ref.	Date	Description	Drawn	Checked
A	July '22	Part rear & side existing elevations added to drawing		

NOTE: Do not scale off of this drawing (except for Planning purposes). All dimensions in millimetres unless noted otherwise. Any errors or omissions to be reported to the Architect. All dimensions relevant to the setting out of site work shall be verified by the Contractor before construction and fabrication commences.

• RICHARD MALTESE ARCHITECTS LTD •
 Studio 31 Manor Drive, London N20 0DZ T. 020 82113399 E. info@richardmalteseearchitects.com

project **29 GAINSBOROUGH HOUSE, FROGNAL RISE, LONDON NW3 6PZ**

client S. Shahmoon © This drawing is copyright of Richard Maltese Architects Ltd

title **Existing Sections AA & BB; Existing NW & SW Elevations (partial)views**

scale 1:50 @ A1 date February 2022 drawing no. 11206/ 04 **A**