

F EXISTING FRONT ELEVATION
scale 1:100

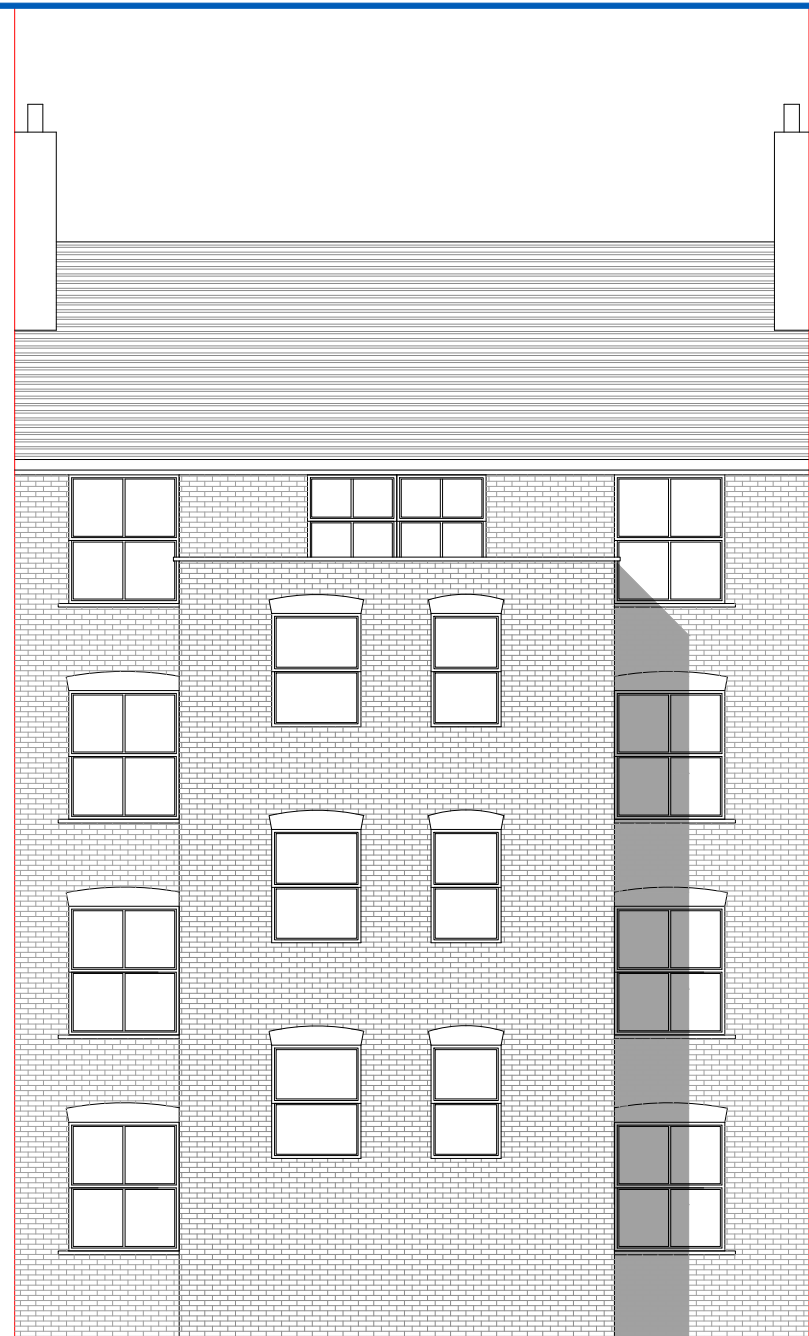

R EXISTING REAR ELEVATION
scale 1:100

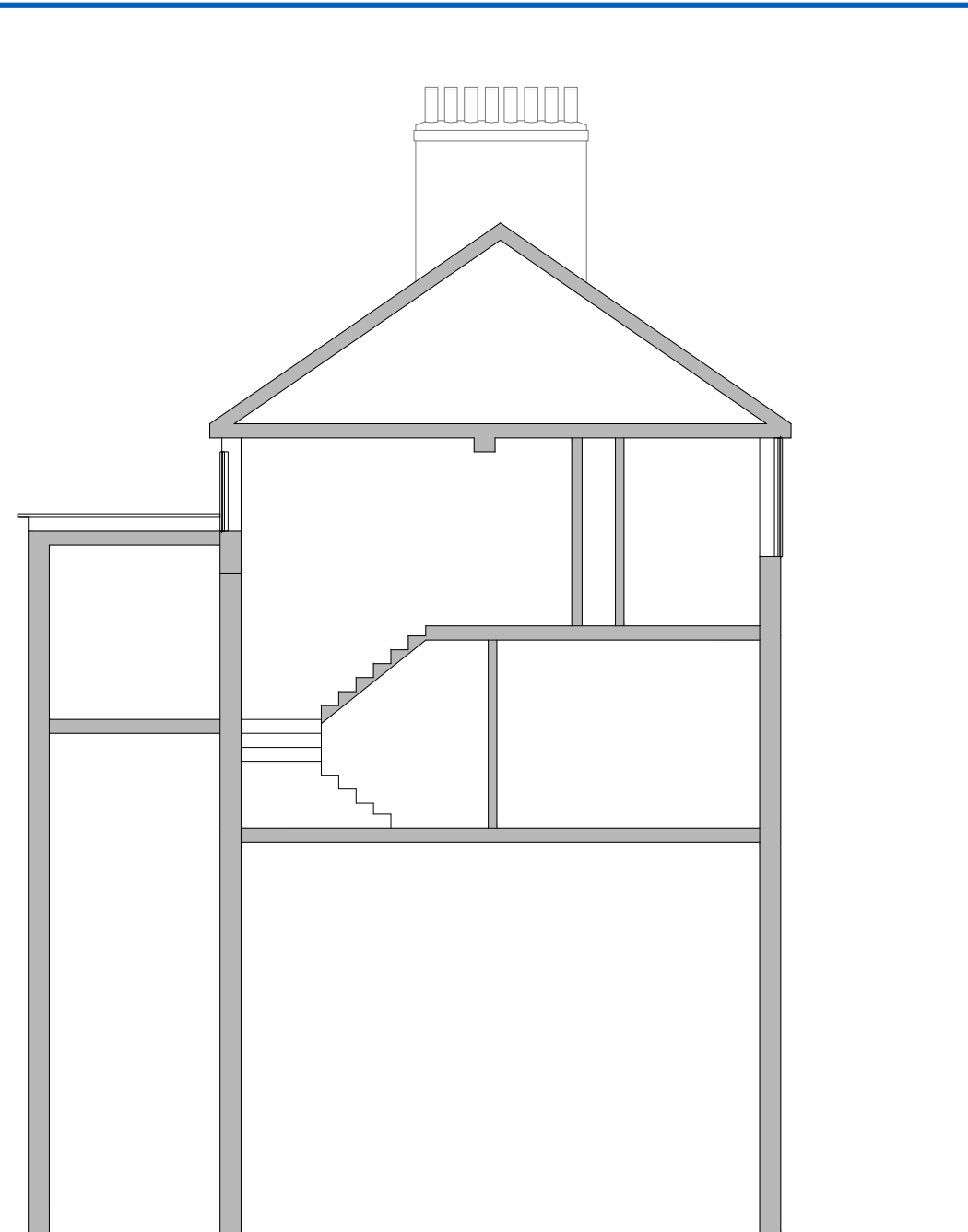

A-A EXISTING A-A SECTION
scale 1:100

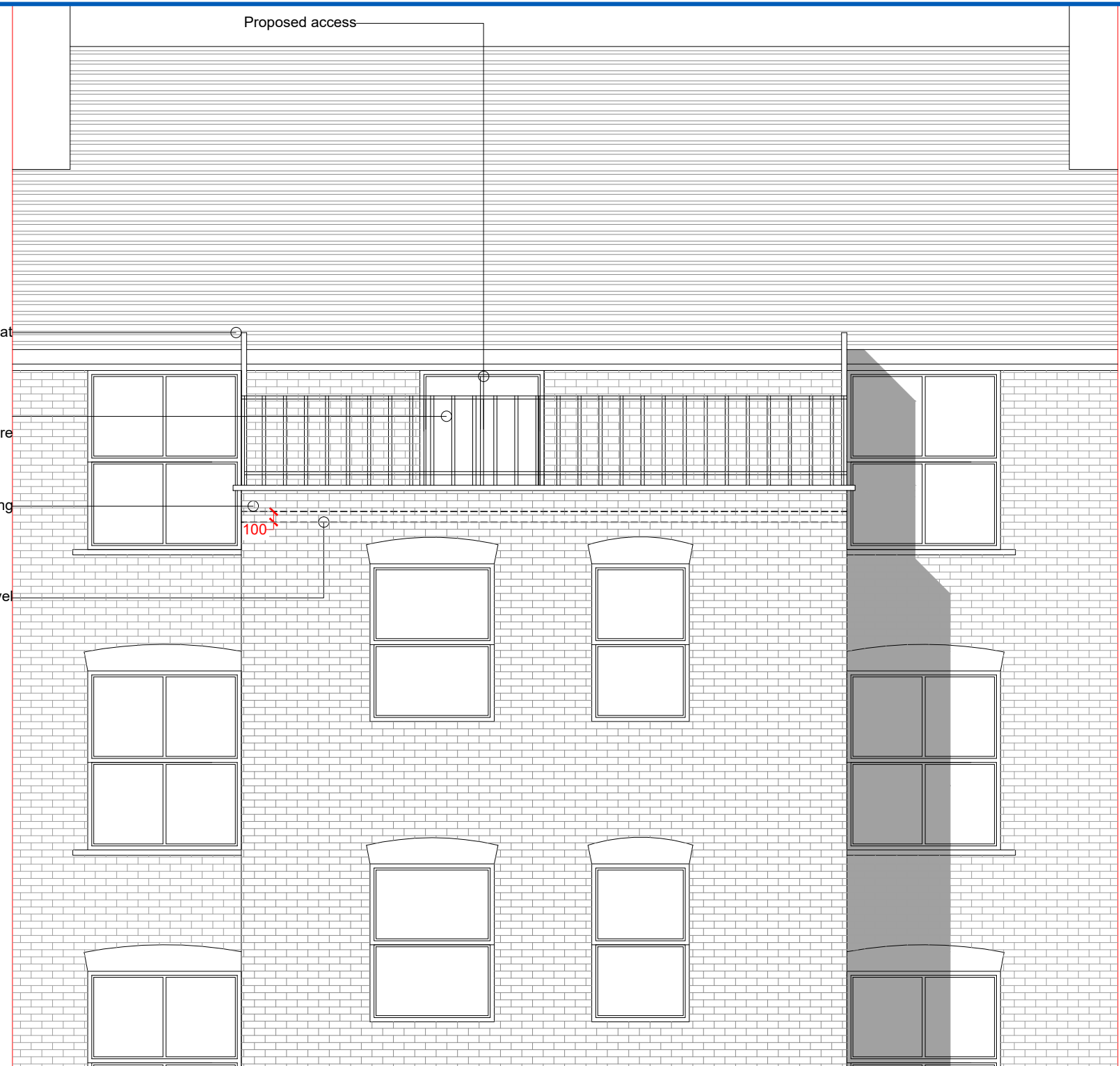

R PROPOSED REAR ELEVATION
scale 1:100

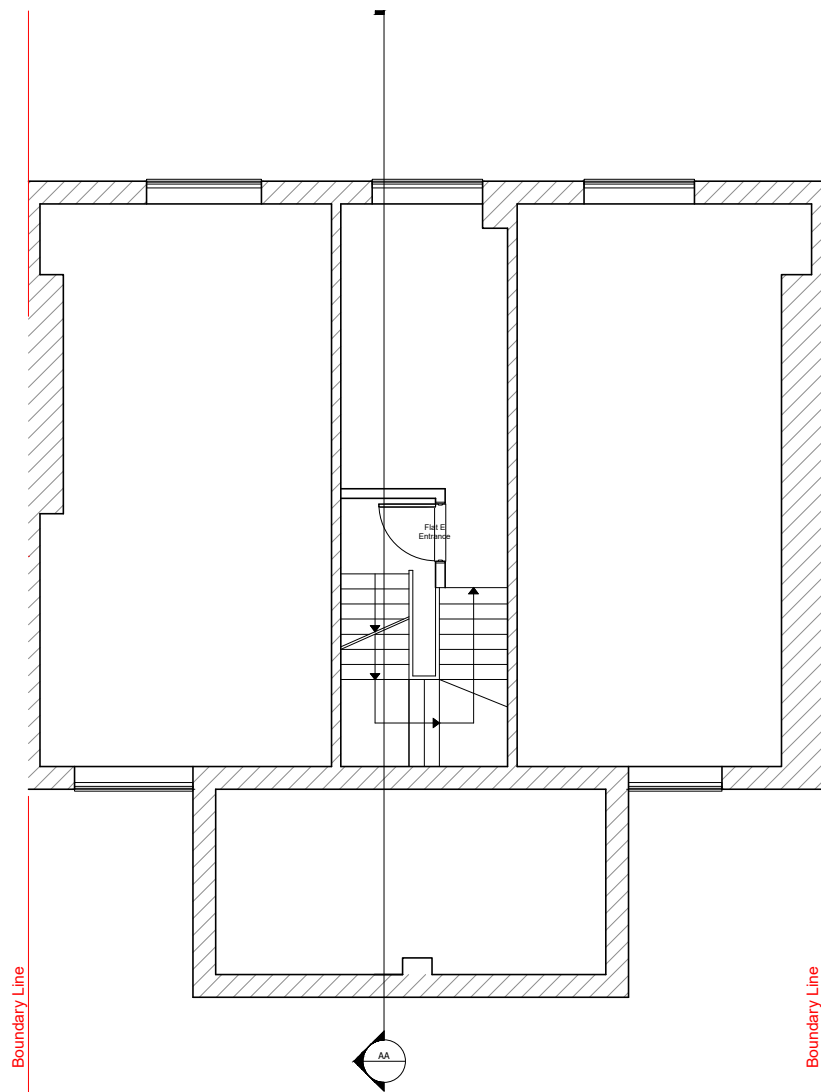

1ST EXISTING 1ST FLOOR PLAN
scale 1:100

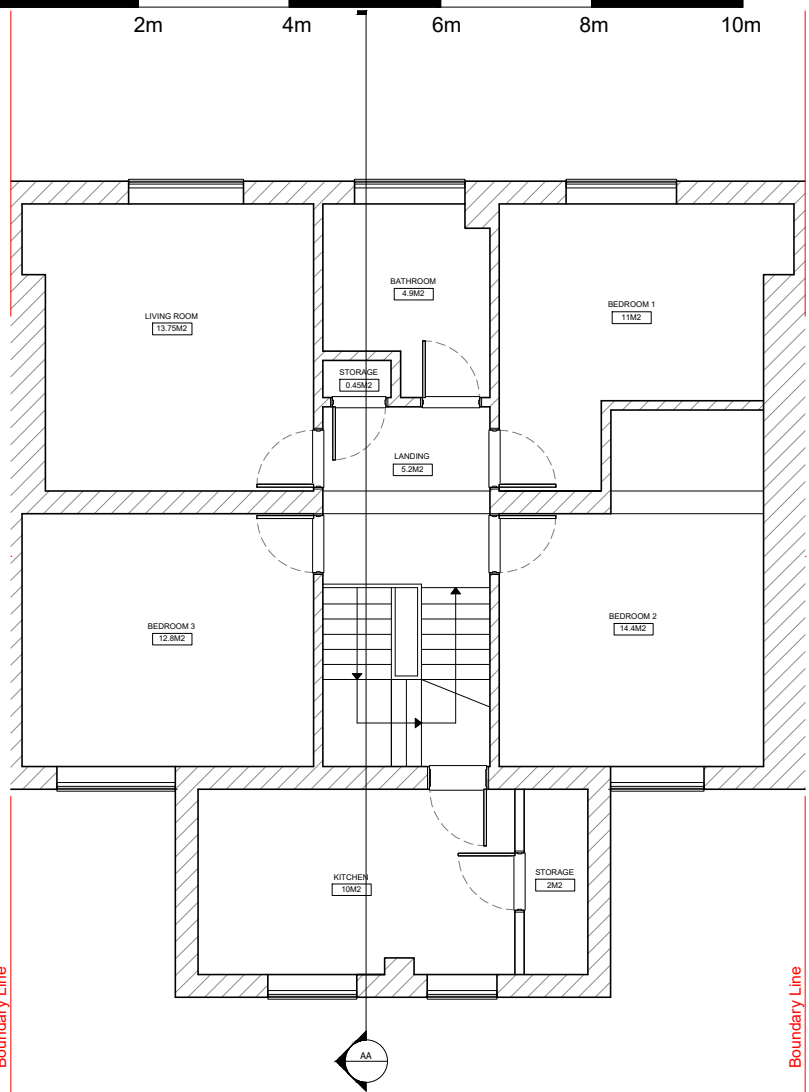

2ND EXISTING 2ND FLOOR PLAN
scale 1:100

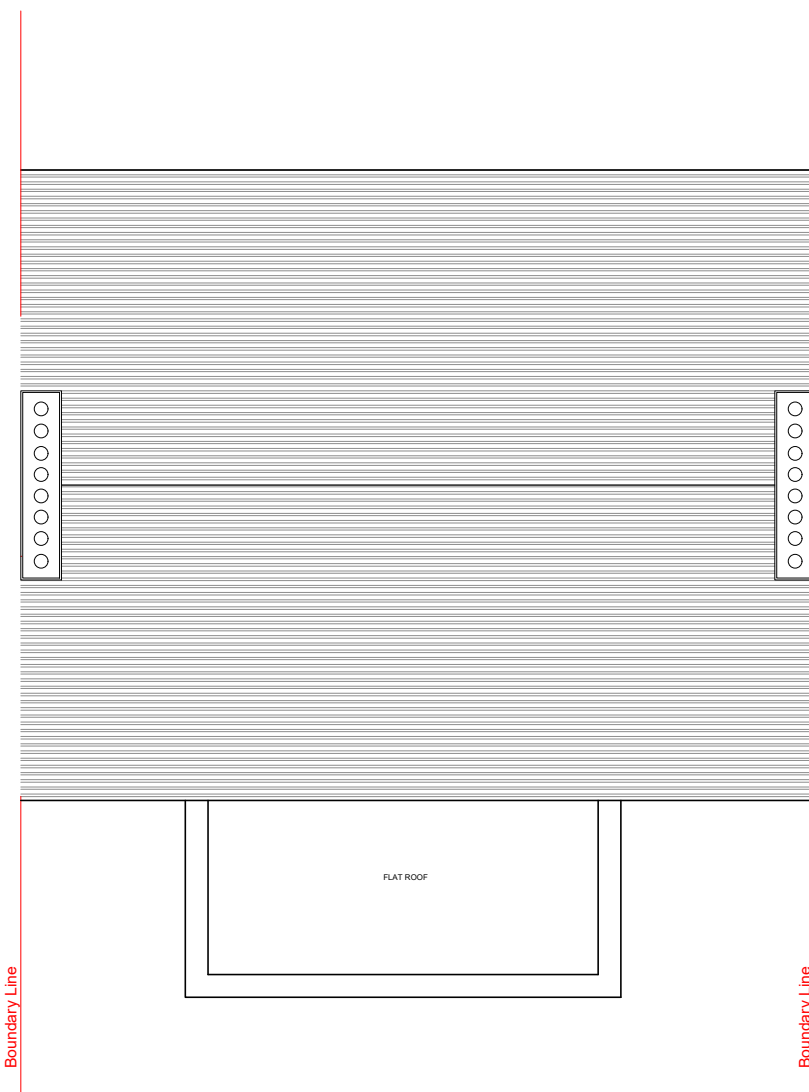

R EXISTING ROOF PLAN
scale 1:100

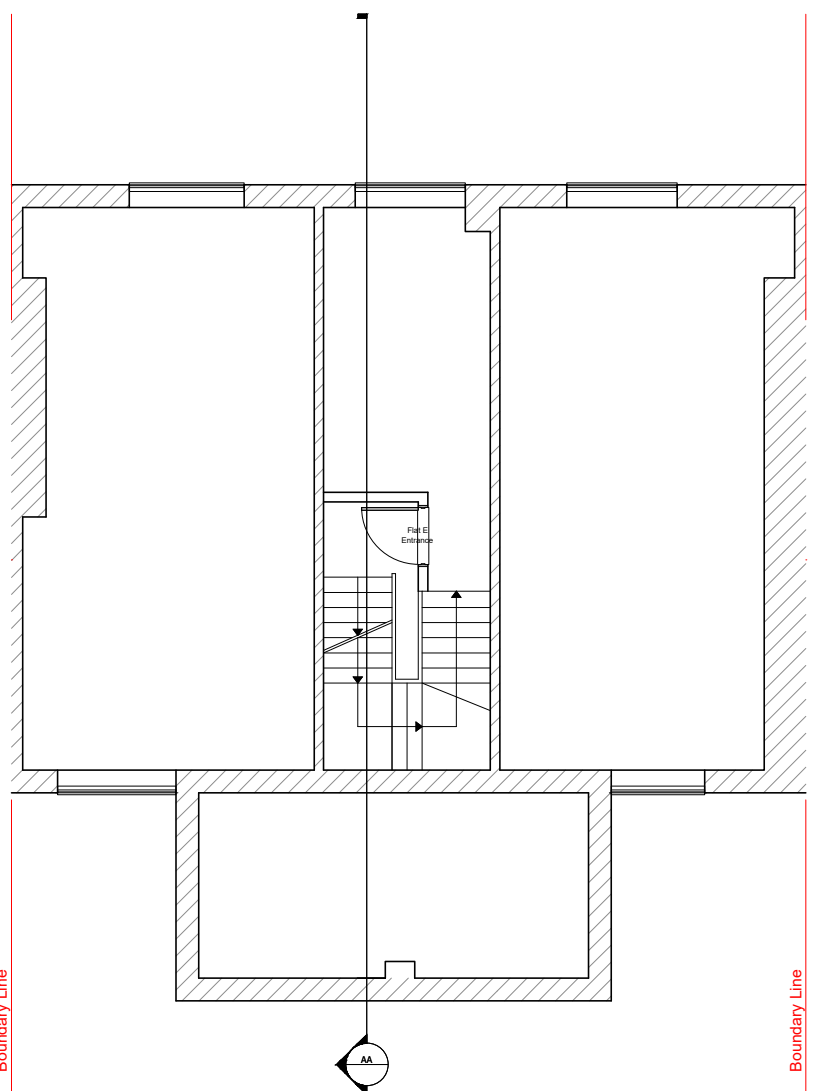

1ST PROPOSED 1ST FLOOR PLAN
scale 1:100

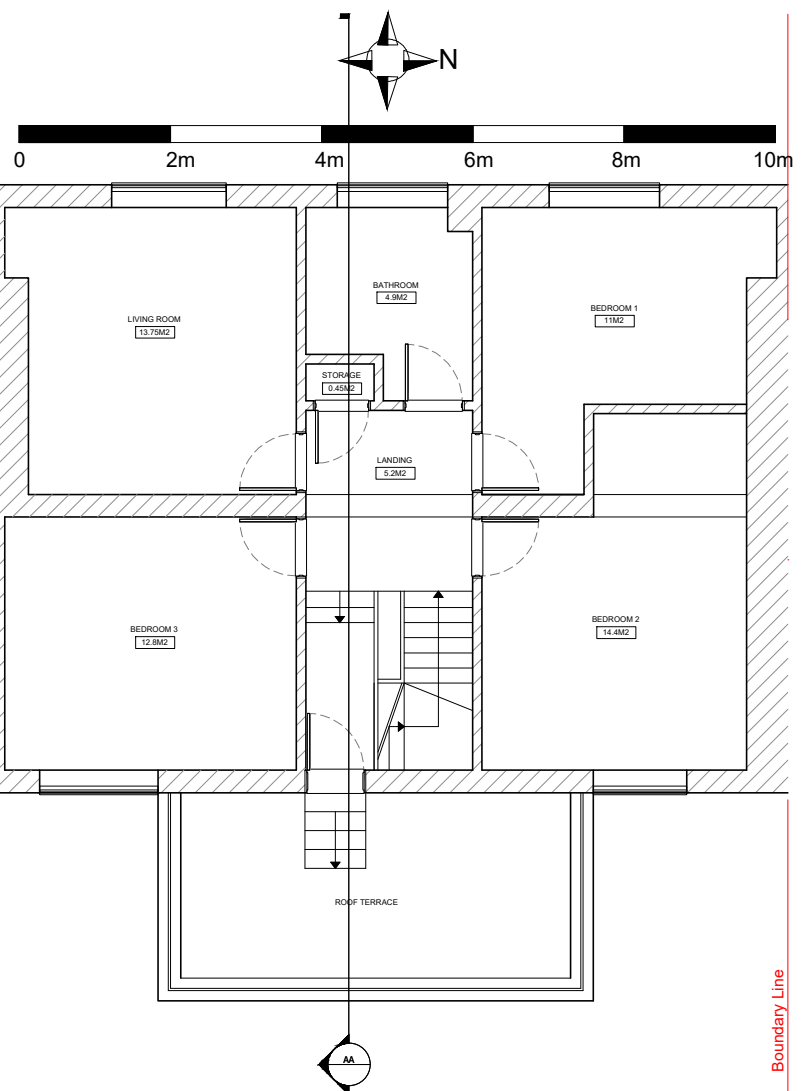

2ND PROPOSED 2ND FLOOR PLAN
scale 1:100

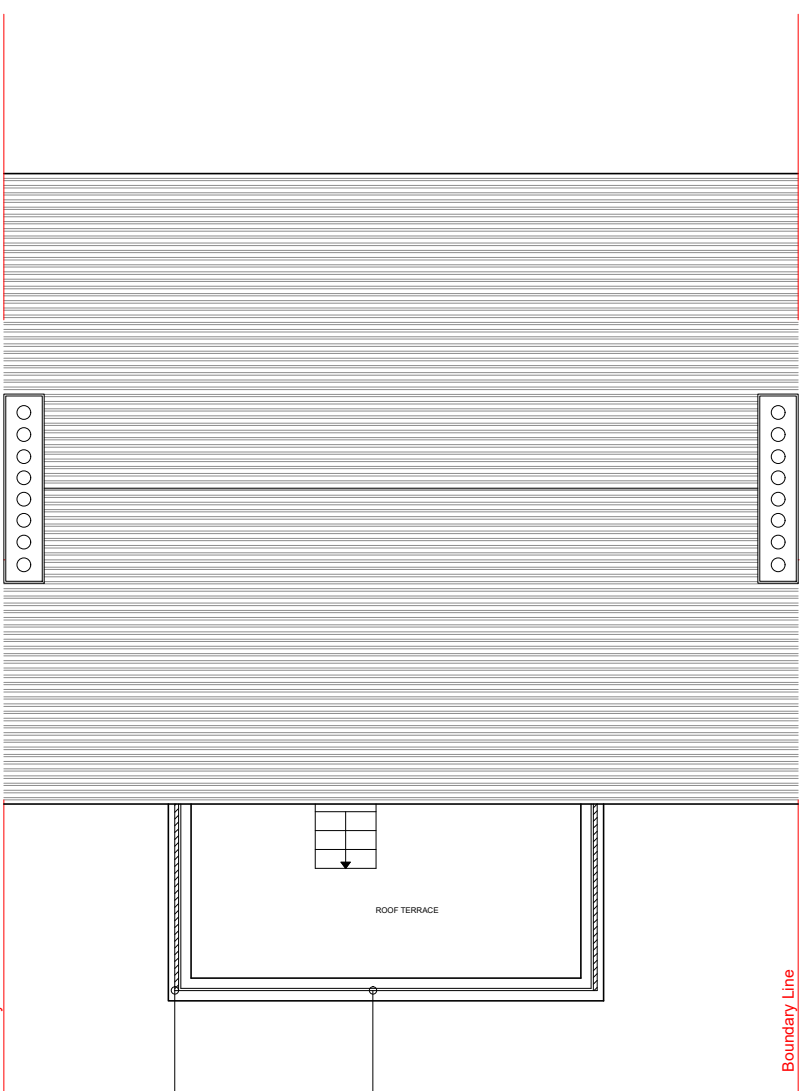

R PROPOSED ROOF PLAN
scale 1:100



A-A PROPOSED A-A SECTION
SCALE: 1:50

Notes:

GENERAL NOTES: This drawing is for information purposes only. Intended to the individual or entity to whom it is addressed. Distribution or copying of this drawings is strictly prohibited.

1. All dimension are in millimeters. All dimensions and levels to be checked on site. The Architect to be notified of any discrepancies.
2. Drawings should be printed at 1:1 page size A3. To scale from the drawing use the scale bar provided.
3. All works if applicable, must comply with current Building and Water Regulations.
4. The contractor has ensured, during demolition work, no distress or movement to walls, floors and roof to the subject and adjoining building.
5. All structural concrete to be grade C35 UNO
6. All structural steel to be grade S275 UNO.
7. All Steel to be covered with 2 layers of 12.5mm plasterboard to achieve 30 min fire resistance.
8. All supporting walls and structural works to be read in conjunction with structural engineer's details. structural steelwork (where used) to meet current building regulations. .

REV:	DESCRIPTION:	BY:	DATE:
STATUS: FINAL			



AA DRAFTING
SOLUTIONS LTD
Web: www.aadrafting.co.uk
Email: info@aadrafting.co.uk
Tel: 0208 068 6981

CLIENT:	Olukayode Ariyo Flat E, 5 Kingsgate Road London NW6 4TD
ARCHITECT:	AA DRAFTING SOLUTIONS 3-7 Sunnyside Road London SW16 2UG

SITE:	Flat E, 5 Kingsgate Road NW6 4TD		
TITLE:	EXISTING & PROPOSED ROOF TERRACE		
SCALE AT A3:	VARIOUS	DATE:	14/07/22
PROJECT NO:	0827	DRAWN:	DS
		CHECKED:	AM
		REVISION:	A