

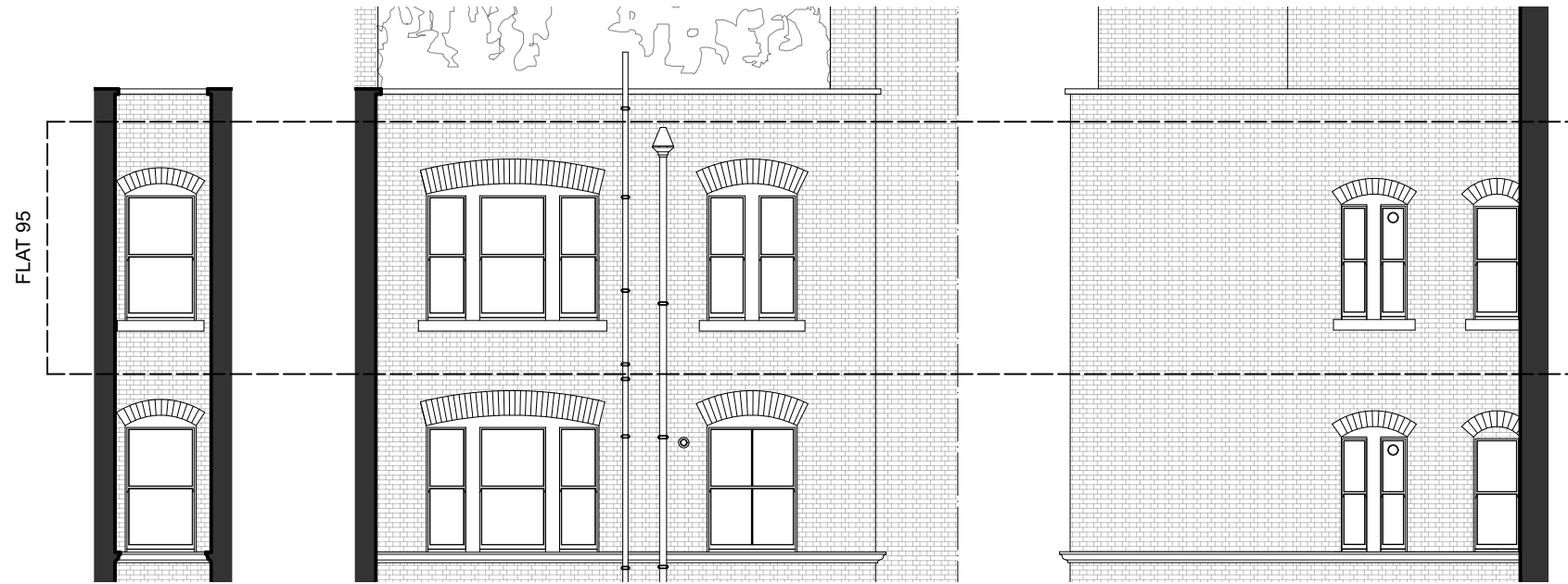

1 EXISTING PLAN  
Scale: 1:100



2 ELEVATION 1  
Scale: 1:100

3 ELEVATION 2  
Scale: 1:100

4 ELEVATION 3  
Scale: 1:100

TYPICAL WINDOW DETAILS

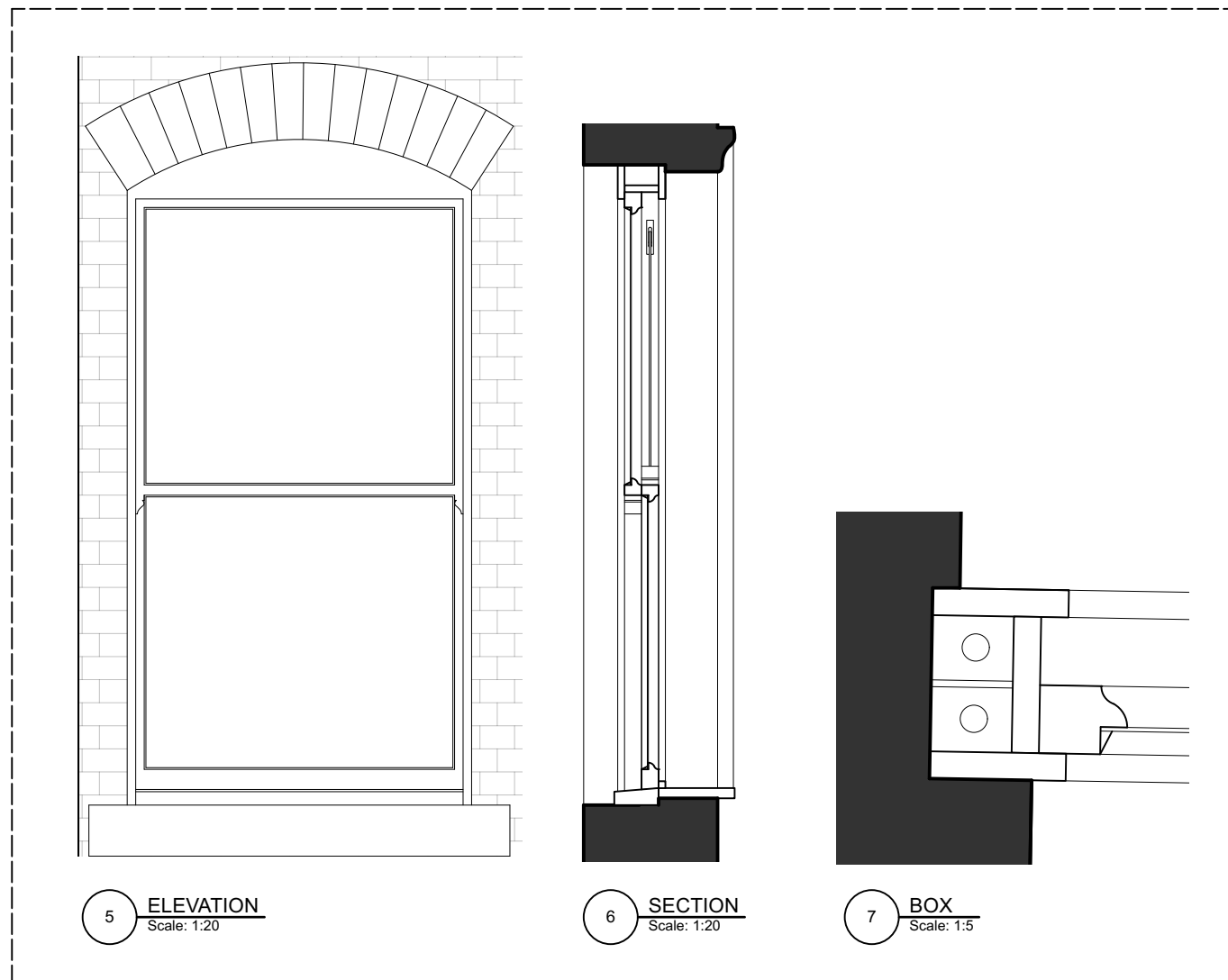

5 ELEVATION  
Scale: 1:20

6 SECTION  
Scale: 1:20

7 BOX  
Scale: 1:5

Notes

- No dimensions to be scaled from this drawing.
- All dimensions are to be checked on site prior to fabrication.
- Any discrepancies on site to be reported to the architect.
- For steelwork, foundation, structural details refer to Structural Engineer's drawings

Address  
95 BEDFORD COURT MANSIONS  
BEDFORD AVENUE  
LONDON  
WC1B 3AE

Title  
EXISTING PLAN, ELEVATIONS  
& DETAILS

Date  
24.07..2022

Drg. no.  
25.95BCM.01\_CL

Revision

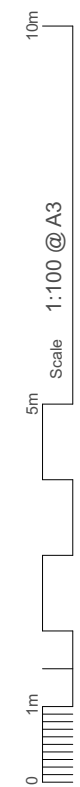

**C.R. WILLIAMS**  
ARCHITECTURE

M: 07584 356074  
W: www.crwiliamsarch.com  
E: christopher@crwiliamsarch.com



1 PROPOSED PLAN  
Scale: 1:100

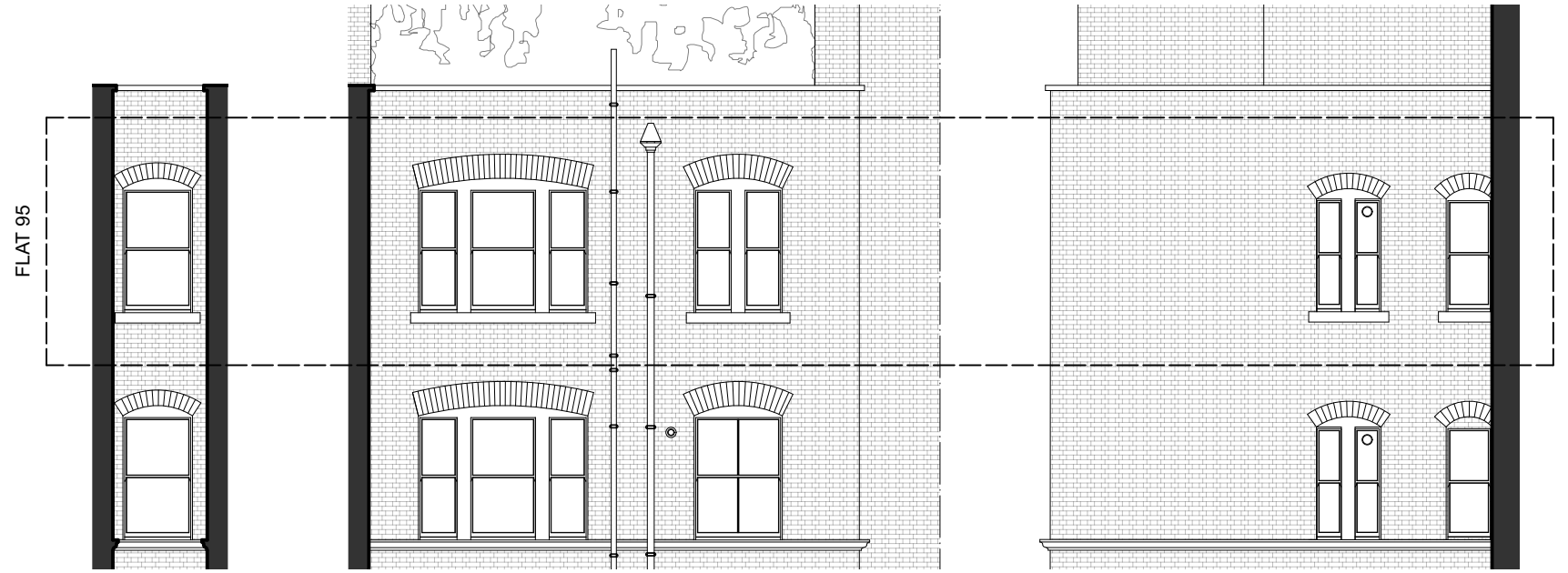

2 ELEVATION 1  
Scale: 1:100

3 ELEVATION 2  
Scale: 1:100

4 ELEVATION 3  
Scale: 1:100

TYPICAL WINDOW DETAILS

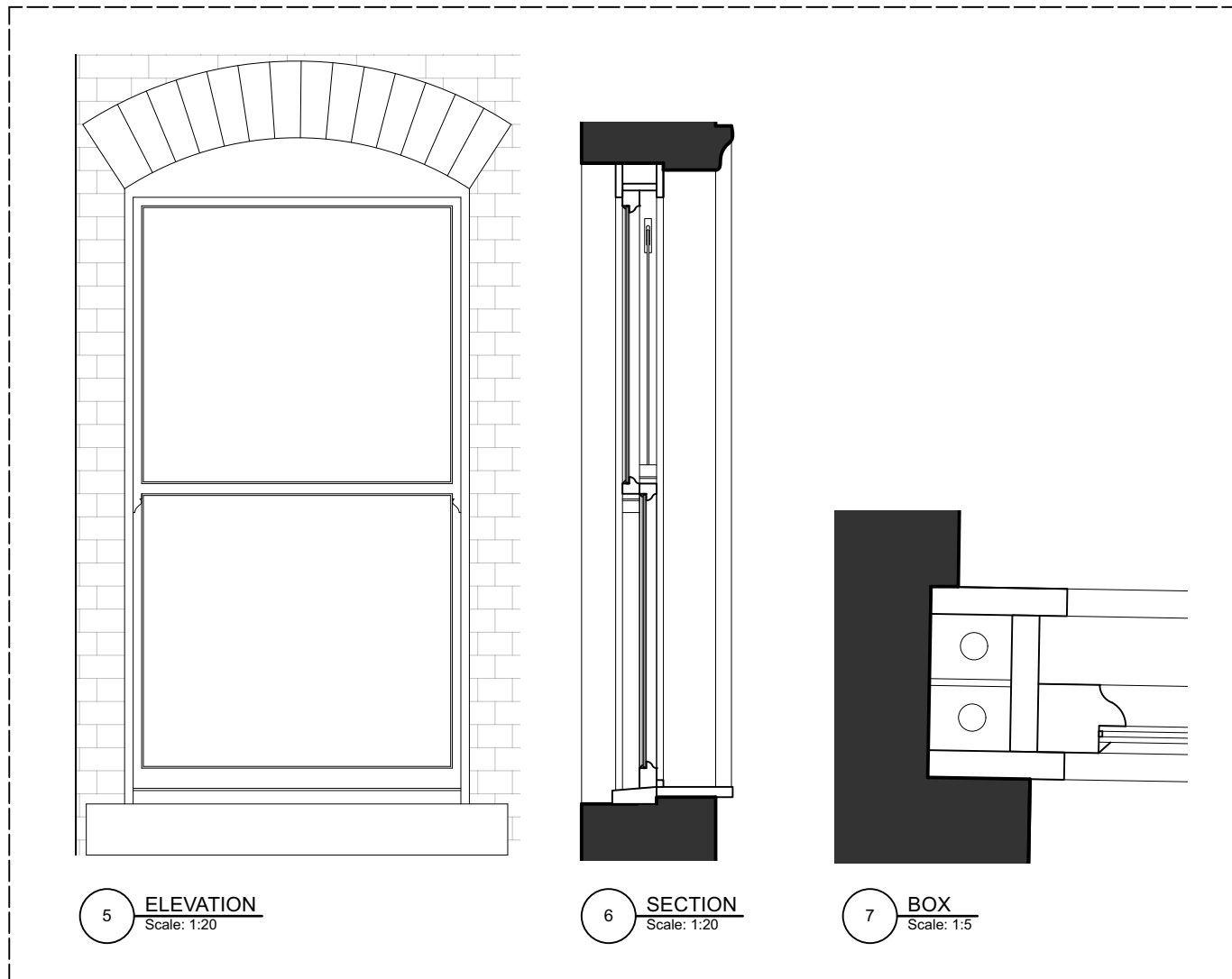

5 ELEVATION  
Scale: 1:20

6 SECTION  
Scale: 1:20

7 BOX  
Scale: 1:5

Notes

- Single glazing to be removed and replaced with slimline double glazing. Build up to be 2 x 4mm glazing with 4mm cavity separating the panels.
- Timber to be refurbished where necessary to match existing.
- Timber to be rubbed down, oil-based primer, 2 oil undercoats and 1 silk finish in white to match existing

Notes

- No dimensions to be scaled from this drawing.
- All dimensions are to be checked on site prior to fabrication.
- Any discrepancies on site to be reported to the architect.
- For steelwork, foundation, structural details refer to Structural Engineer's drawings

Address  
95 BEDFORD COURT MANSIONS  
BEDFORD AVENUE  
LONDON  
WC1B 3AE

Title  
PROPOSED PLAN, ELEVATIONS  
& DETAILS

Date  
24.07.2022

Drg. no.  
25.95BCM.02\_CL

Revision

**C.R. WILLIAMS**  
ARCHITECTURE

M:  
07584 356074  
W:  
www.crwiliamsarch.com  
E:  
christopher@crwiliamsarch.com

