

FFL: Roof Ridge
+39810

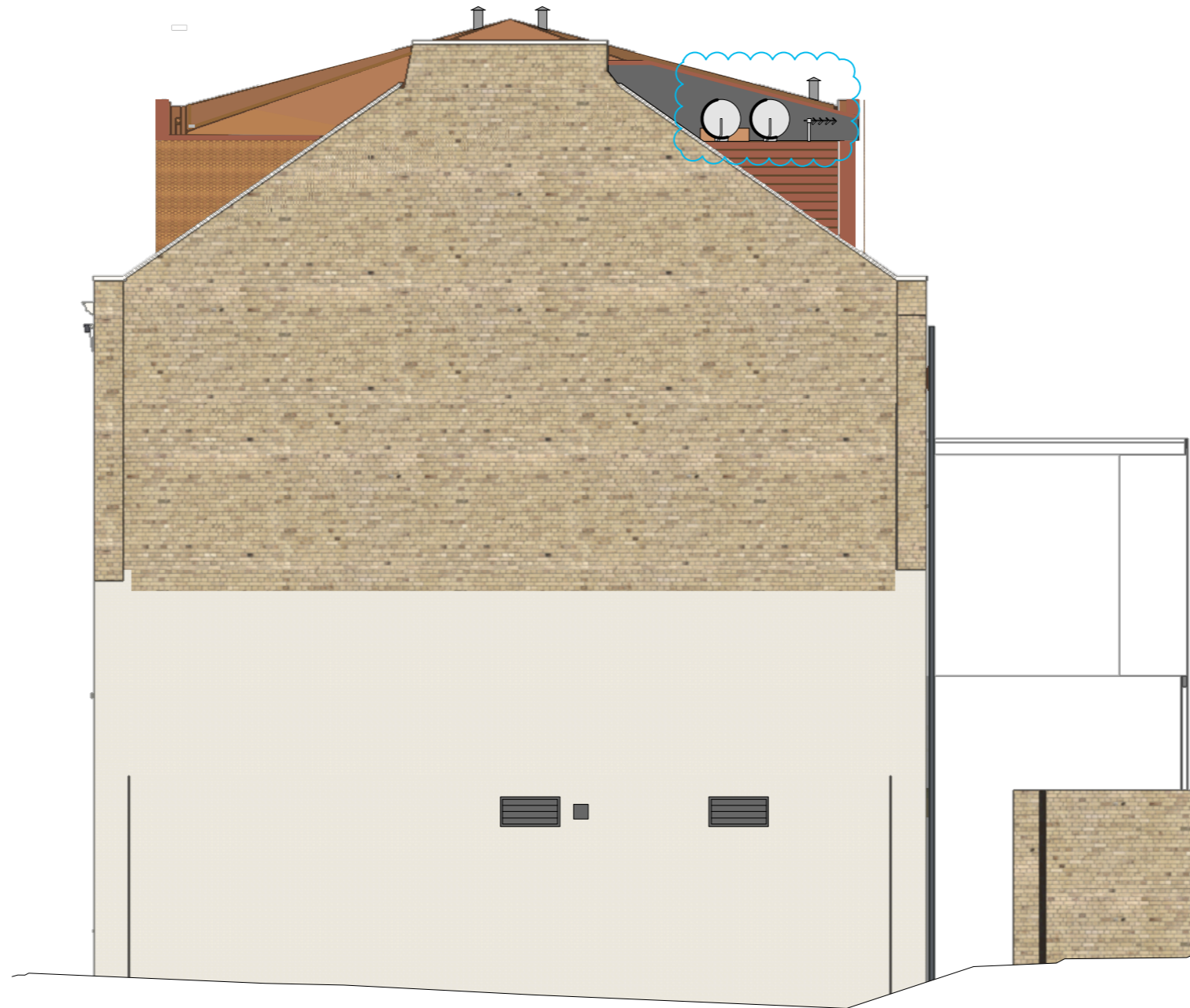

FFL: Ground Floor
+24680

1 Proposed Rear (South) Elevation
Scale: 1:100

P 5	21/07/2022	Planning Update
P 4	17/05/2022	NMA Planning Application
P 3	23/03/2022	NMA Planning Application
P 2	26/08/2020	Planning amendment incorporating removal of lower ground floor and first floor extension, removal of 600mm gap, revisions to external masonry.
P 1	10/08/2020	Planning amendment incorporating removal of lower ground floor and first floor extension.
REV.	DATE	COMMENT

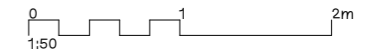

NOTES
Do not scale from this drawing. All dimensions to be confirmed on site. Architect to be informed of any discrepancies before any action is taken. This drawing is copyright © Manalo & White Ltd and should not be copied or reproduced without Manalo & White Ltd consent.

Manalo & White

UNIT 301, METROPOLITAN WHARF BUILDING,
70 WAPPING WALL, LONDON E1W 3SS
T 020 7265 4945 E contact@manaloandwhite.co.uk

PROJECT
Wesley Camden Methodist Church

DRAWING
Proposed Rear Elevation

SCALE
1:100 @ A3

STATUS
Stage 4

JOB No.	PREFIX	VOLUME	LEVEL	TYPE	ROLE
1127	MWA	ZZ	EL	DR	A

DRAWING No.	REVISION
05 0403	P 5