

FFL: Roof Ridge  
+39810

FFL: Ground Floor  
+24680

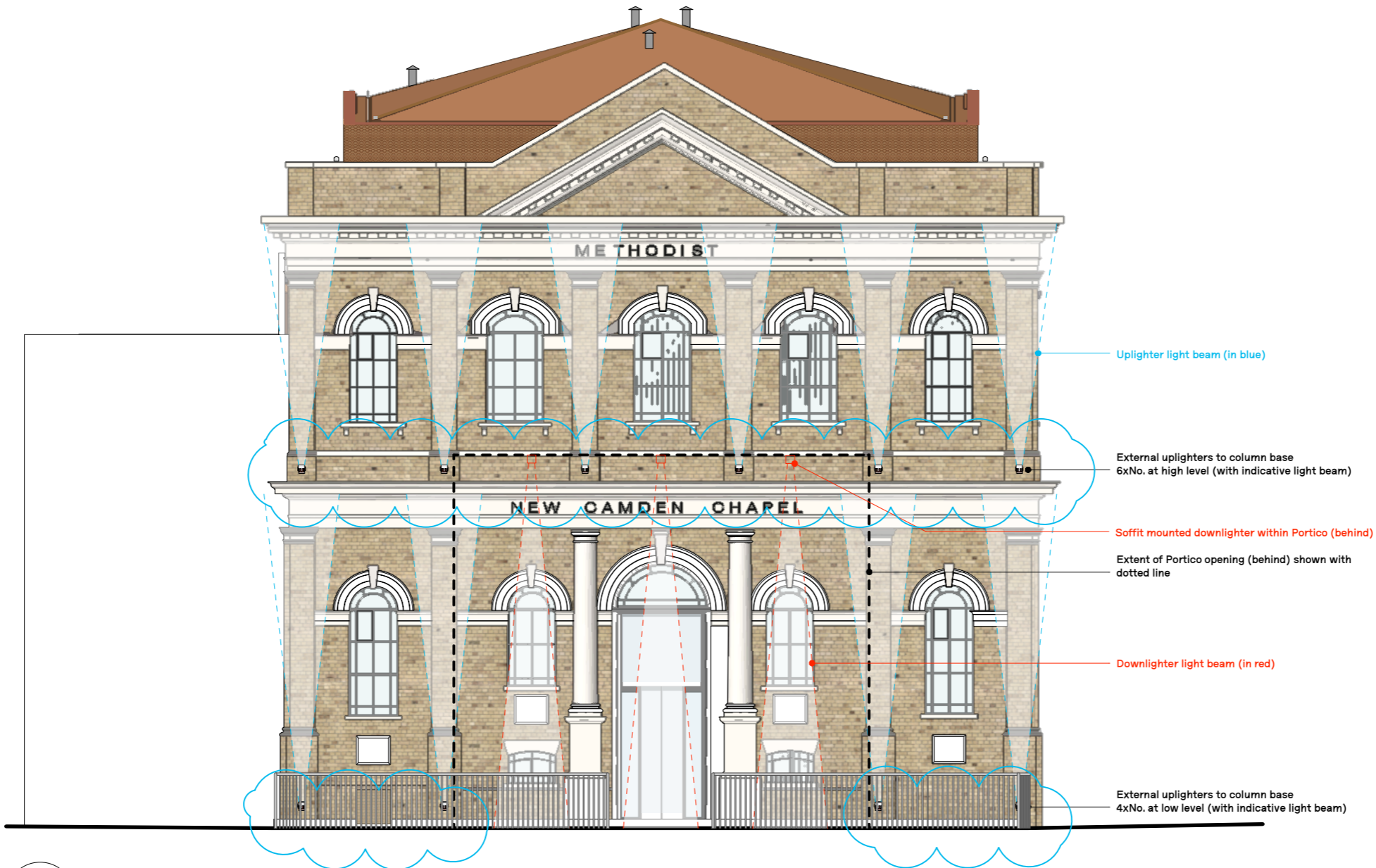

1 Proposed Front (North) Elevation  
Scale: 1:100

P 5	21/07/2022	Planning Update
P 4	17/05/2022	NMA Planning Application
P 3	23/03/2022	NMA Planning Application
P 2	26/08/2020	Planning amendment incorporating removal of lower ground floor and first floor extension, removal of 600mm gap, revisions to external masonry.
P 1	10/08/2020	Planning amendment incorporating removal of lower ground floor and first floor extension.
REV.	DATE	COMMENT

0 1 2m  
1:50

NOTES  
Do not scale from this drawing. All dimensions to be confirmed on site. Architect to be informed of any discrepancies before any action is taken. This drawing is copyright © Manalo & White Ltd and should not be copied or reproduced without Manalo & White Ltd consent.

Manalo & White

UNIT 301, METROPOLITAN WHARF BUILDING,  
70 WAPPING WALL, LONDON E1W 3SS  
T 020 7265 4945 E contact@manaloandwhite.co.uk

PROJECT  
Wesley Camden Methodist Church

DRAWING  
Proposed Front Elevation

SCALE  
1:100 @ A3

STATUS  
Stage 4

JOB No.	PREFIX	VOLUME	LEVEL	TYPE	ROLE
1127	MWA	ZZ	EL	DR	A

DRAWING No.	REVISION
05 0400	P 5