

Disclaimer and Notes
 Do not scale this drawing. All dimensions should be checked on site. Any discrepancy found between the drawing, site and any other document should be referred immediately to Fresson and Tee. All drawings should be read in conjunction with all other contract documents and specifications and all other consultants drawings.
 Copying or reproduction of this drawing without the written permission of Fresson and Tee is not permitted. Copyright is Reserved.
 The PDF file copy accompanying the CAD data is legal transmission of information. The electronic copies are issued only for convenience of use and record of original file. No liability for the accuracy or for any consequence resulting from the use, additions or alteration of information is accepted by Fresson and Tee.
 Title plan at 1:250 and North point is up.

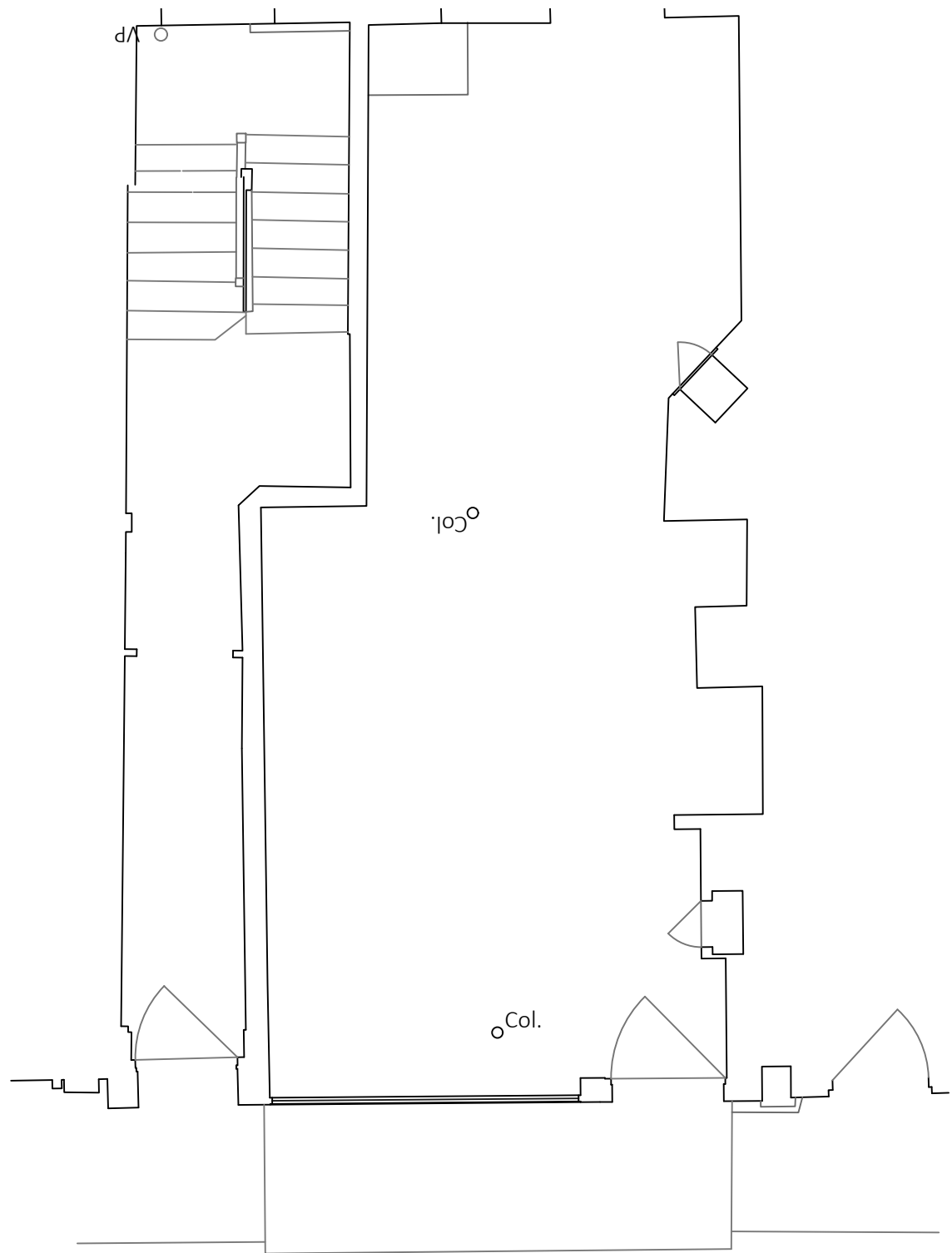

Ground Floor

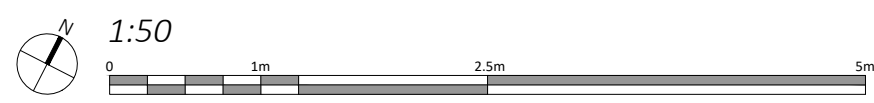

Replace existing door and frame with new including new fan light above the door.

Remove the existing louvres below sill level and replace with new timber louvers to match the shop fronts. With fly mesh behind.

Replace existing door and frame with new including new fan light above the door.

Front Elevation

25.000m AOD
 Elevation 1

Rev	Iss.	Description	Date
P2	CM	Planning Issue	20.07.2022
P1	CM	Sketch proposal	14.07.2022

DRAWING TITLE
Part Ground Floor & Front Elevation As Proposed

PROJECT NAME
 Alterations to Shop Front

ADDRESS
 27 Goodge Street
 London
 W1T 2LD
 CLIENT
 Shaftesbury CL Ltd

DRAWN BY
 CM

CHECKED BY
 --

JOB NO.
 25397

SCALE
 1:50@A3

DATE
 June 2022

DRAWING NO.
 A-701-P2

