

The contractor is responsible to ensure that no products are to be utilised that do not comply with relevant British and/or European Standards and/or Codes of Practice, COSHH Regulations, Construction Regulations, or which are known or suspected at the time of product selection and/or construction to be deleterious to health and safety or to the durability of the work or not in accordance with good building practices.

The contractor is responsible for checking dimensions, tolerances, levels and references. This drawing/model is to be read in conjunction with all relevant Other Project Team Members' or specialists' drawings/models/any Federated Model. Any discrepancy is to be notified to Baily Garner LLP and is to be rectified before proceeding with the works on site or shop drawings. Where an item is covered by drawings to different scales, the larger scale drawing is to be worked to.

Any rights (including copyright) in this drawing/model and any proprietary work contained therein belong to Baily Garner LLP and may only be used in accordance with the licence granted to the Employer and with attribution to Baily Garner LLP.

The drawing to be read in conjunction with: Document Suitability Codes page or at www.bailygarner.co.uk/disclaimer/

A3

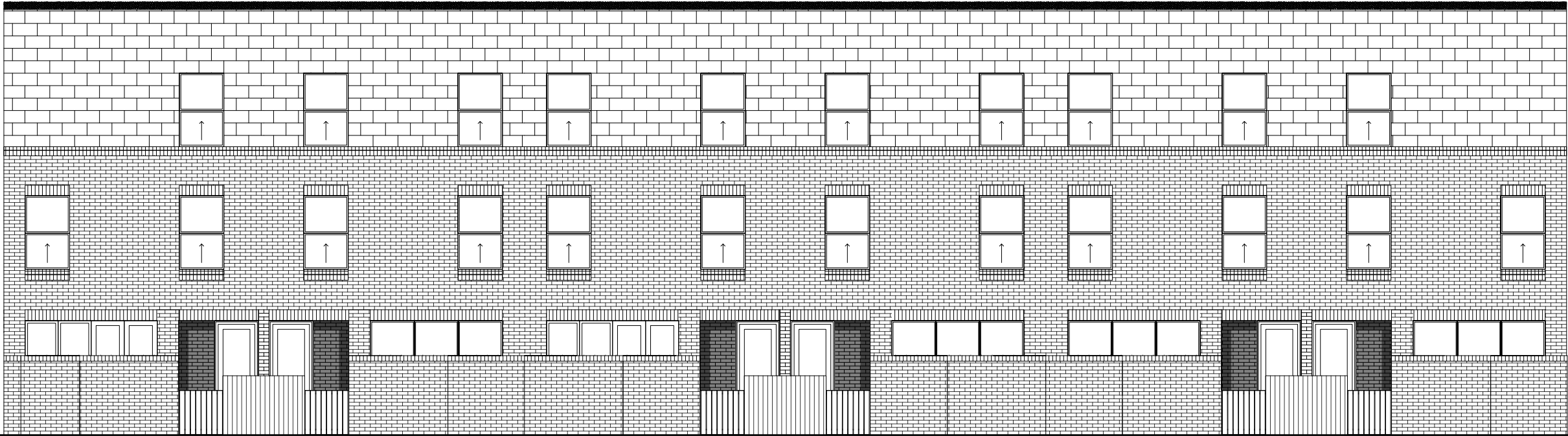

EXISTING FRONT STREET SCENE:
1:100

1 - 6 Brookes Court

Existing Front Street Scene

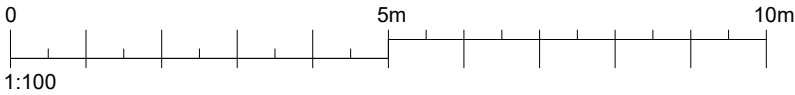

CLIENT NAME London Borough of Camden				PROJECT NAME 1-32 Brookes Court Retrofit Works			
PROJECT ADDRESS 1 - 6 Brookes Court London EC1N 7RR				DRAWING TITLE Existing Front Street Scene			
				SUITABILITY CODE Planning			
SCALE: 1:100		DRAWN JG	APPROVED MA	APPROVED	DATE 04/2022		
PRJNO 33787	AUTHOR BGR	VOLUME A1	LEVEL XX	OCCTP DR	ROLE A	DRAWNO 4200	REV STAT P
						REVNO 01	



LONDON HEAD OFFICE
146-148 ELTHAM HILL
LONDON SE9 6DY
t. 020 8294 1000
e. general@bailygarner.co.uk

The contractor is responsible to ensure that no products are to be utilised that do not comply with relevant British and/or European Standards and/or Codes of Practice, COSHH Regulations, Construction Regulations, or which are known or suspected at the time of product selection and/or construction to be deleterious to health and safety or to the durability of the work or not in accordance with good building practices.

The contractor is responsible for checking dimensions, tolerances, levels and references. This drawing/model is to be read in conjunction with all relevant Other Project Team Members' or specialists' drawings/models/any Federated Model. Any discrepancy is to be notified to Baily Garner LLP and is to be rectified before proceeding with the works on site or shop drawings. Where an item is covered by drawings to different scales, the larger scale drawing is to be worked to.

Any rights (including copyright) in this drawing/model and any proprietary work contained therein belong to Baily Garner LLP and may only be used in accordance with the licence granted to the Employer and with attribution to Baily Garner LLP.

The drawing to be read in conjunction with: Document Suitability Codes page or at www.bailygarner.co.uk/disclaimer/

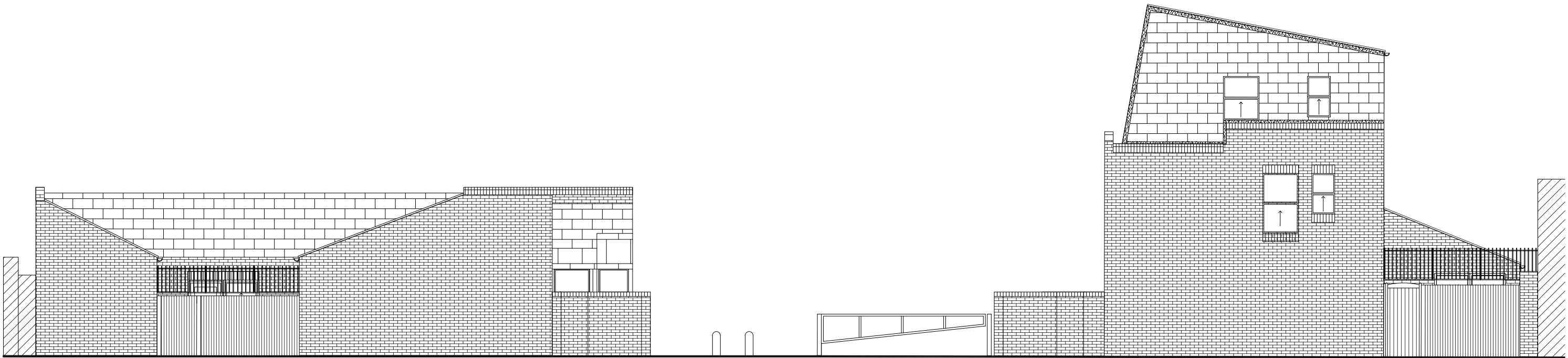

EXISTING SIDE STREET SCENE 1 - 12 BROOKES COURT - NORTH:
1:100

1 - 12 Brookes Court

Existing Side Street Scenes

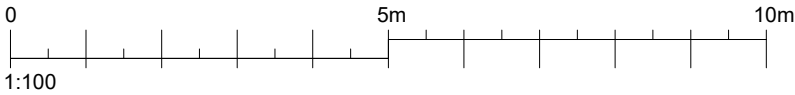

CLIENT NAME London Borough of Camden				PROJECT NAME 1-32 Brookes Court Retrofit Works			
PROJECT ADDRESS 1 - 12 Brookes Court London EC1N 7RR				DRAWING TITLE Existing Side Street Scenes			
				SUITABILITY CODE Planning			
SCALE: 1:100		DRAWN JG	APPROVED MA	APPROVED	DATE 04/2022		
PRJNO 33787	AUTHOR BGR	VOLUME A1	LEVEL XX	OCCTP DR	ROLE A	DRAWNO 4201	REV STAT P
						REVNO 01	



LONDON HEAD OFFICE
146-148 ELTHAM HILL
LONDON SE9 5DY
t. 020 8294 1000
e. general@bailygarner.co.uk

The contractor is responsible to ensure that no products are to be utilised that do not comply with relevant British and/or European Standards and/or Codes of Practice, COSHH Regulations, Construction Regulations, or which are known or suspected at the time of product selection and/or construction to be deleterious to health and safety or to the durability of the work or not in accordance with good building practices.

The contractor is responsible for checking dimensions, tolerances, levels and references. This drawing/model is to be read in conjunction with all relevant Other Project Team Members' or specialists' drawings/models/any Federated Model. Any discrepancy is to be notified to Baily Garner LLP and is to be rectified before proceeding with the works on site or shop drawings. Where an item is covered by drawings to different scales, the larger scale drawing is to be worked to.

Any rights (including copyright) in this drawing/model and any proprietary work contained therein belong to Baily Garner LLP and may only be used in accordance with the licence granted to the Employer and with attribution to Baily Garner LLP.

The drawing to be read in conjunction with: Document Suitability Codes page or at www.bailygarner.co.uk/disclaimer/

A3

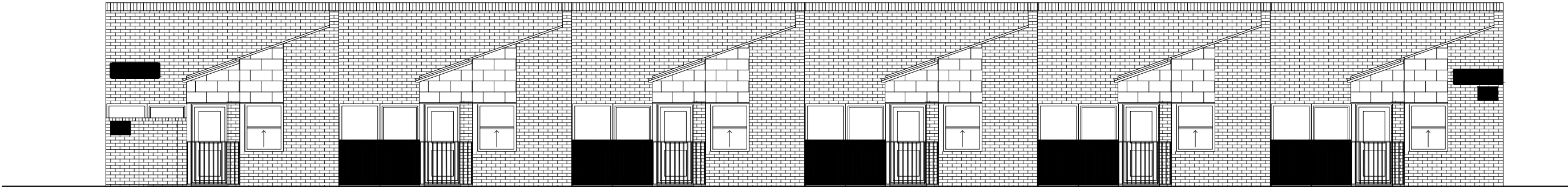

EXISTING FRONT STREET SCENE 7 - 12 BROOKES COURT:
1:100

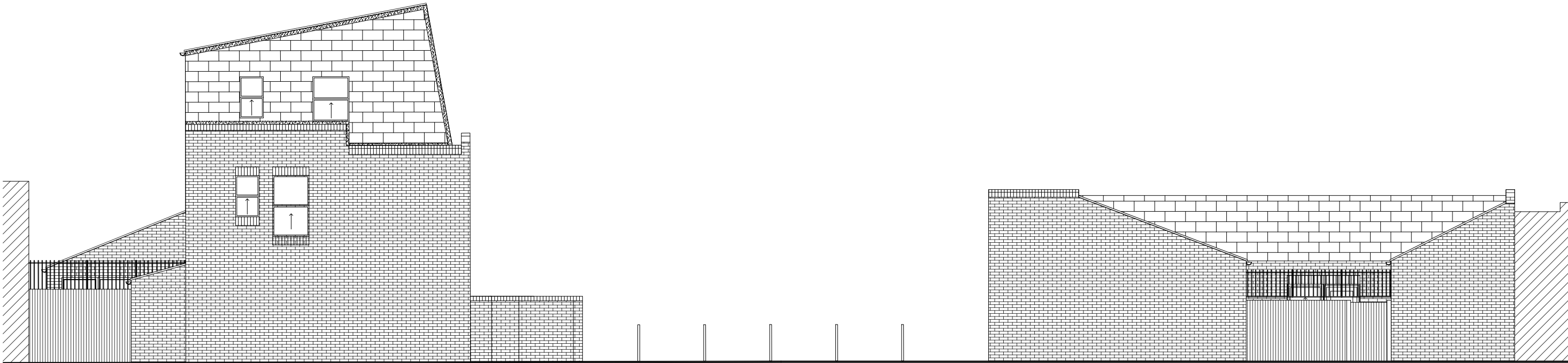

EXISTING SIDE STREET SCENE 1 - 12 BROOKES COURT - SOUTH:
1:100

1 - 12 Brookess Court

Existing Street Scenes

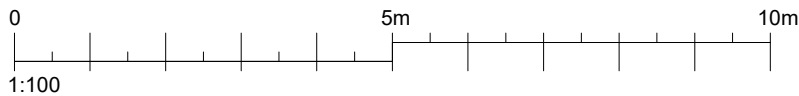

CLIENT NAME London Borough of Camden				PROJECT NAME 1-32 Brookess Court Retrofit Works			
PROJECT ADDRESS 1 - 12 Brookess Court London EC1N 7RR				DRAWING TITLE Existing Street Scenes			
				SUITABILITY CODE Planning			
SCALE: 1:100		DRAWN JG	APPROVED MA	APPROVED		DATE 04/2022	
PRJ/NO 33787	AUTHOR BGR	VOLUME A1	LEVEL XX	DCT/PR DR	ROLE A	DRAW/NO 4202	REV/STAT P 01



LONDON HEAD OFFICE
146-148 ELTHAM HILL
LONDON SE9 6DY
t. 020 8294 1000
e. general@bailygarner.co.uk



EXISTING FRONT STREET SCENE:
1:100

13 - 28 Brookes Court

Existing Front Street Scene

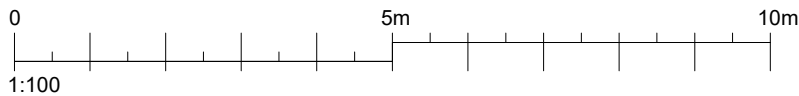

The contractor is responsible to ensure that no products are to be utilised that do not comply with relevant British and/or European Standards and/or Codes of Practice, COSHH Regulations, Construction Regulations, or which are known or suspected at the time of product selection and/or construction to be deleterious to health and safety or to the durability of the work or not in accordance with good building practices.

The contractor is responsible for checking dimensions, tolerances, levels and references. This drawing/model is to be read in conjunction with all relevant Other Project Team Members' or specialists' drawings/models/any Federated Model. Any discrepancy is to be notified to Baily Garner LLP and is to be rectified before proceeding with the works on site or shop drawings. Where an item is covered by drawings to different scales, the larger scale drawing is to be worked to.

Any rights (including copyright) in this drawing/model and any proprietary work contained therein belong to Baily Garner LLP and may only be used in accordance with the licence granted to the Employer and with attribution to Baily Garner LLP.

The drawing to be read in conjunction with: Document Suitability Codes page or at www.bailygarner.co.uk/disclaimer/

A3

CLIENT NAME London Borough of Camden				PROJECT NAME 1-32 Brookes Court Retrofit Works			
PROJECT ADDRESS 13 - 28 Brookes Court London EC1N 7RR				DRAWING TITLE Existing Front Street Scene			
				SUITABILITY CODE Planning			
SCALE: 1:100	DRAWN JG	APPROVED MA	APPROVED	DATE 04/2022			
PRJNO 33787	AUTHOR BGR	VOLUME A1	LEVEL XX	DISCIPLINE DR	ROLE A	DRAWING NO. 4203	REV STAT P
						REVNO 01	



LONDON HEAD OFFICE
146-148 ELTHAM HILL
LONDON SE9 6DY
t. 020 8294 1000
e. general@bailygarner.co.uk

The contractor is responsible to ensure that no products are to be utilised that do not comply with relevant British and/or European Standards and/or Codes of Practice, COSHH Regulations, Construction Regulations, or which are known or suspected at the time of product selection and/or construction to be deleterious to health and safety or to the durability of the work or not in accordance with good building practices.

The contractor is responsible for checking dimensions, tolerances, levels and references. This drawing/model is to be read in conjunction with all relevant Other Project Team Members' or specialists' drawings/models/any Federated Model. Any discrepancy is to be notified to Baily Garner LLP and is to be rectified before proceeding with the works on site or shop drawings. Where an item is covered by drawings to different scales, the larger scale drawing is to be worked to.

Any rights (including copyright) in this drawing/model and any proprietary work contained therein belong to Baily Garner LLP and may only be used in accordance with the licence granted to the Employer and with attribution to Baily Garner LLP.

The drawing to be read in conjunction with: Document Suitability Codes page or at www.bailygarner.co.uk/disclaimer/



EXISTING REAR STREET SCENE:
1:100

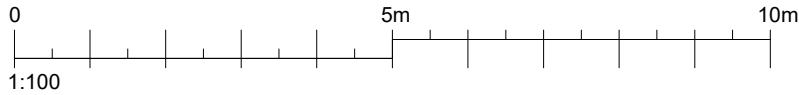

13 - 28 Brookes Court

Existing Rear Street Scene

CLIENT NAME London Borough of Camden				PROJECT NAME 1-32 Brookes Court Retrofit Works			
PROJECT ADDRESS 13 - 28 Brookes Court London EC1N 7RR				DRAWING TITLE Existing Rear Street Scene			
				SUITABILITY CODE Planning			
SCALE: 1:100		DRAWN JG	APPROVED MA	APPROVED		DATE 04/2022	
PRJNO 33787	AUTHOR BGR	VOLUME A1	LEVEL XX	DISCIPLINE DR	ROLE A	DRAWING NO. 4204	REV. NO. P 01



LONDON HEAD OFFICE
146-148 ELTHAM HILL
LONDON SE9 6DY
t. 020 8294 1000
e. general@bailygarner.co.uk

The contractor is responsible to ensure that no products are to be utilised that do not comply with relevant British and/or European Standards and/or Codes of Practice, COSHH Regulations, Construction Regulations, or which are known or suspected at the time of product selection and/or construction to be deleterious to health and safety or to the durability of the work or not in accordance with good building practices.

The contractor is responsible for checking dimensions, tolerances, levels and references. This drawing/model is to be read in conjunction with all relevant Other Project Team Members' or specialists' drawings/models/any Federated Model. Any discrepancy is to be notified to Baily Garner LLP and is to be rectified before proceeding with the works on site or shop drawings. Where an item is covered by drawings to different scales, the larger scale drawing is to be worked to.

Any rights (including copyright) in this drawing/model and any proprietary work contained therein belong to Baily Garner LLP and may only be used in accordance with the licence granted to the Employer and with attribution to Baily Garner LLP.

The drawing to be read in conjunction with: Document Suitability Codes page or at www.bailygarner.co.uk/disclaimer/

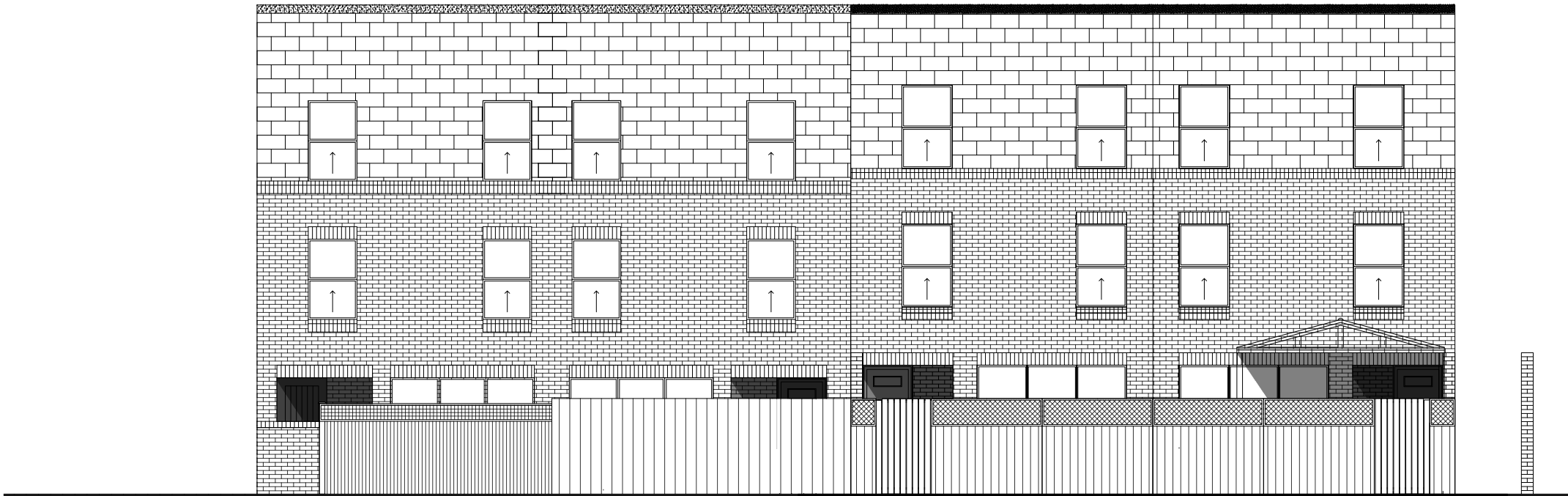

EXISTING FRONT STREET SCENE:
1:100

29 - 32 Brookes Court

Existing Front Street Scene

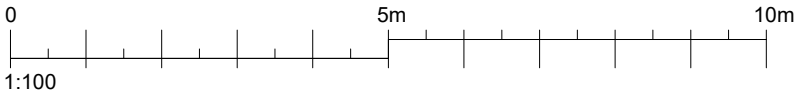

CLIENT NAME London Borough of Camden				PROJECT NAME 1-32 Brookes Court Retrofit Works			
PROJECT ADDRESS 29 - 32 Brookes Court London EC1N 7RR				DRAWING TITLE Existing Front Street Scene			
				SUITABILITY CODE Planning			
SCALE: 1:100		DRAWN JG	APPROVED MA	APPROVED		DATE 04/2022	
PRJNO 33787	AUTHOR BGR	VOLUME A1	LEVEL XX	DISCIPLINE DR	ROLE A	DRAWING NO. 4205	REV. NO. P 01



LONDON HEAD OFFICE
146-148 ELTHAM HILL
LONDON SE9 5DY
T: 020 8294 1000
e: general@bailygarner.co.uk

The contractor is responsible to ensure that no products are to be utilised that do not comply with relevant British and/or European Standards and/or Codes of Practice, COSHH Regulations, Construction Regulations, or which are known or suspected at the time of product selection and/or construction to be deleterious to health and safety or to the durability of the work or not in accordance with good building practices.

The contractor is responsible for checking dimensions, tolerances, levels and references. This drawing/model is to be read in conjunction with all relevant Other Project Team Members' or specialists' drawings/models/any Federated Model. Any discrepancy is to be notified to Baily Garner LLP and is to be rectified before proceeding with the works on site or shop drawings. Where an item is covered by drawings to different scales, the larger scale drawing is to be worked to.

Any rights (including copyright) in this drawing/model and any proprietary work contained therein belong to Baily Garner LLP and may only be used in accordance with the licence granted to the Employer and with attribution to Baily Garner LLP.

The drawing to be read in conjunction with: Document Suitability Codes page or at www.bailygarner.co.uk/disclaimer/

A3

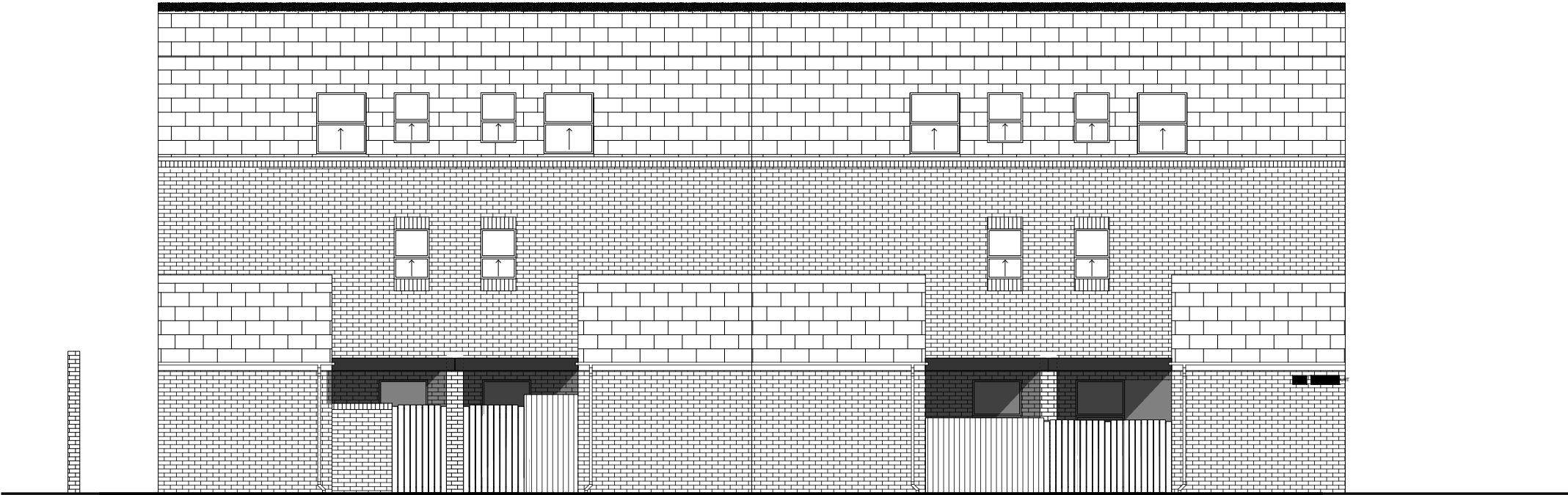

EXISTING REAR STREET SCENE:
1:100

29 - 32 Brookes Court

Existing Rear Street Scene

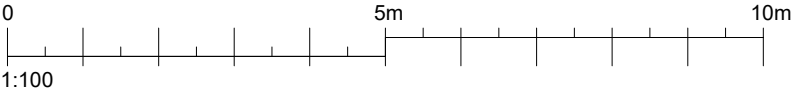

CLIENT NAME London Borough of Camden				PROJECT NAME 1-32 Brookes Court Retrofit Works			
PROJECT ADDRESS 29 - 32 Brookes Court London EC1N 7RR				DRAWING TITLE Existing Rear Street Scene			
				SUITABILITY CODE Planning			
SCALE: 1:100		DRAWN JG	APPROVED MA	APPROVED	DATE 04/2022		
PRJNO 33787	AUTHOR BGR	VOLUME A1	LEVEL XX	DCTYP DR	ROLE A	DRAWNO 4206	REV STAT P
						REVNO 01	



LONDON HEAD OFFICE
146-148 ELTHAM HILL
LONDON SE9 6DY
t. 020 8294 1000
e. general@bailygarner.co.uk

The contractor is responsible to ensure that no products are to be utilised that do not comply with relevant British and/or European Standards and/or Codes of Practice, COSHH Regulations, Construction Regulations, or which are known or suspected at the time of product selection and/or construction to be deleterious to health and safety or to the durability of the work or not in accordance with good building practices.

The contractor is responsible for checking dimensions, tolerances, levels and references. This drawing/model is to be read in conjunction with all relevant Other Project Team Members' or specialists' drawings/models/any Federated Model. Any discrepancy is to be notified to Baily Garner LLP and is to be rectified before proceeding with the works on site or shop drawings. Where an item is covered by drawings to different scales, the larger scale drawing is to be worked to.

Any rights (including copyright) in this drawing/model and any proprietary work contained therein belong to Baily Garner LLP and may only be used in accordance with the licence granted to the Employer and with attribution to Baily Garner LLP.

The drawing to be read in conjunction with: Document Suitability Codes page or at www.bailygarner.co.uk/disclaimer/

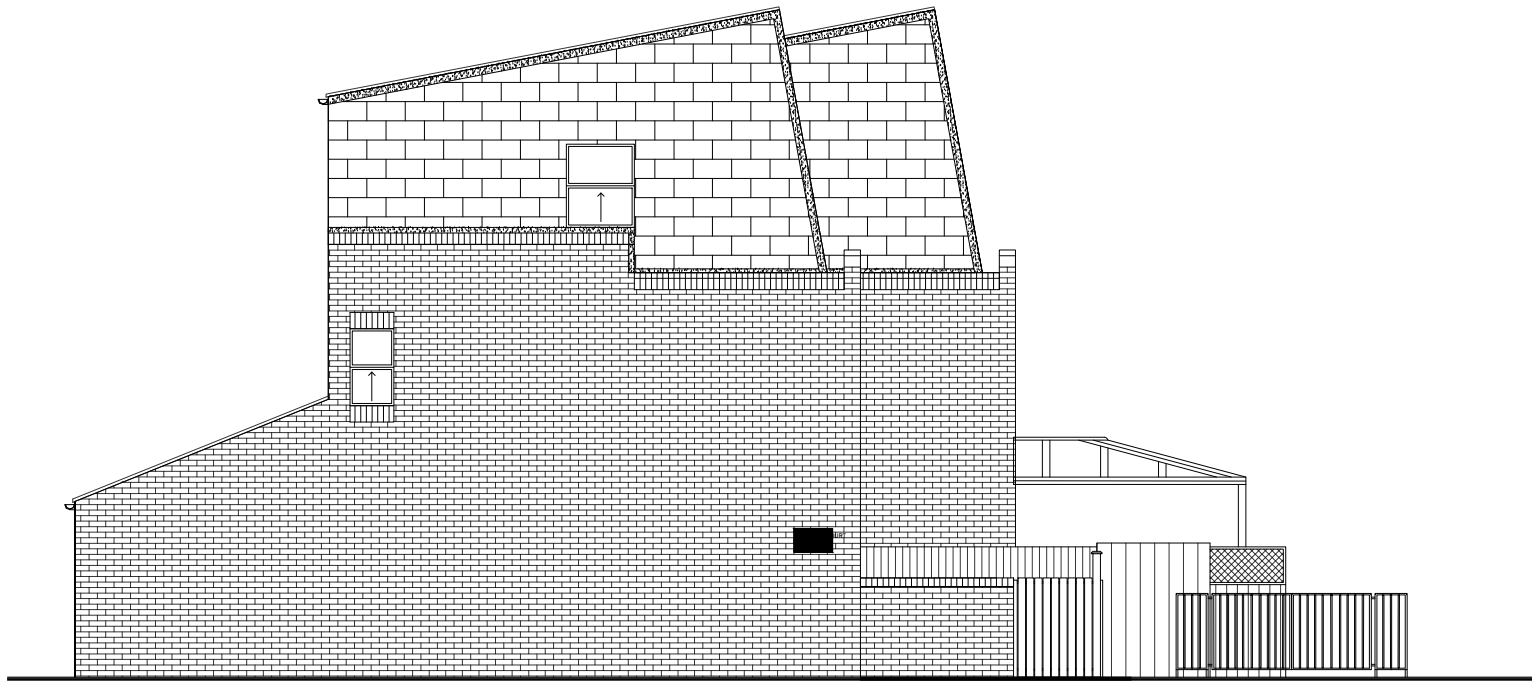

EXISTING SIDE STREET SCENE:
1:100

29 - 32 Brookes Court

Existing Side Street Scene

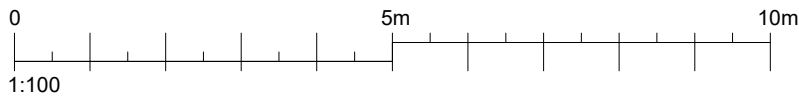

CLIENT NAME London Borough of Camden				PROJECT NAME 1-32 Brookes Court Retrofit Works			
PROJECT ADDRESS 29 - 32 Brookes Court London EC1N 7RR				DRAWING TITLE Existing Side Street Scene			
				SUITABILITY CODE Planning			
SCALE: 1:100		DRAWN JG	APPROVED MA	APPROVED		DATE 04/2022	
PRJ/NO 33787	AUTHOR BGR	VOLUME A1	LEVEL XX	DCTYP DR	ROLE A	DRAW/NO 4207	REV/STAT P 01



LONDON HEAD OFFICE
146-148 ELTHAM HILL
LONDON SE9 5DY
t. 020 8294 1000
e. general@bailygarner.co.uk