

EXISTING ALUMINIUM WINDOW WITH
TIMBER FRAME PROFILE

EXISTING BRICKWORK AS PER
SPECIFICATION

EXISTING FULL FILL CAVITY WALL
INSULATION AS PER SPECIFICATION

EXISTING BLOCKWORK AS PER
SPECIFICATION

EXISTING PLASTER AS PER
SPECIFICATION

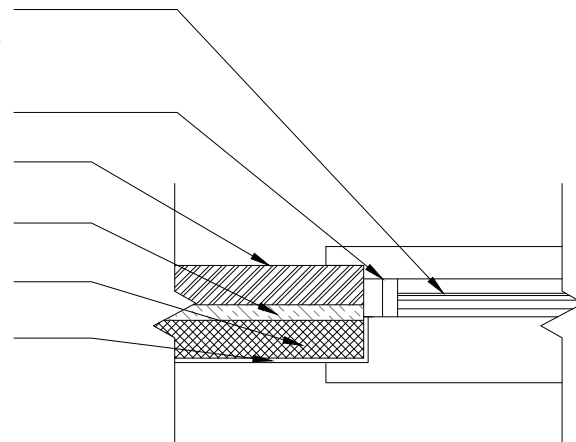

NEW WINDOW CILLS TO MATCH PROFILE
OF EWI THICKNESS

PROPOSED 210MM EXTERNAL WALL
INSULATION WITH RENDER FINISH TO BE
PERMAREND/ PERMAROCK EXTERIOR
RENDER SYSTEMS & PERMAROCK
EXTERNAL WALL INSULATION SYSTEMS
TO SELECTED LOCATIONS AS PER
SPECIFICATION.

PURPLE PASSIVE VAPOUR CONTROL
LAYER / AIRTIGHT FIBRE REINFORCED
POLYMER EMULSION PASTE TO FORM
CONTINUOUS SEAL WITH WINDOW
MANUFACTURER EDPM

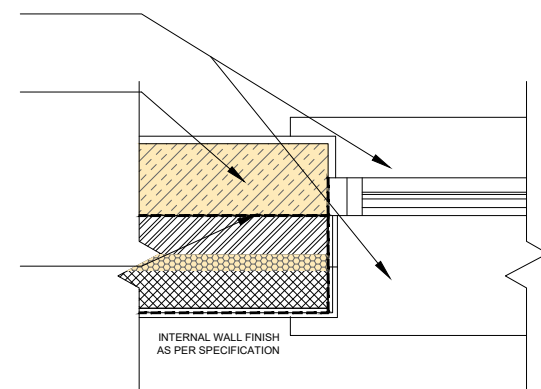

NEW WINDOW CILLS TO MATCH PROFILE
OF EWI THICKNESS

PROPOSED 10MM EXTERNAL WALL
AEROGEL INSULATION. RENDER FINISH
AS PER SPECIFICATION

PURPLE PASSIVE VAPOUR CONTROL
LAYER / AIRTIGHT FIBRE REINFORCED
POLYMER EMULSION PASTE TO FORM
CONTINUOUS SEAL WITH WINDOW
MANUFACTURER EDPM

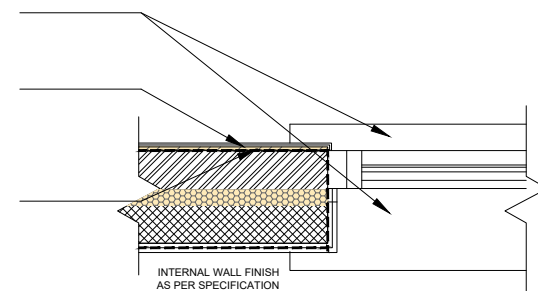
A³

Rev No	Description	D	C	DATE
--------	-------------	---	---	------



London Borough of Camden

EC1N 7RR

1-32 Brookes Court Retrofit Works

Jamb Detail

S2

21/03/2022

PROJ NO	AUTHOR	VOLUME	LEVEL	DOCTYP	ROLE	DRW NO	REV STAT	REV NO
33787	BGL	A4	XX	DR	A	2101	P	01

