

The contractor is responsible to ensure that no products are to be utilised that do not comply with relevant British and/or European Standards and/or Codes of Practice, COSHH Regulations, Construction Regulations, or which are known or suspected at the time of product selection and/or construction to be deleterious to health and safety or to the durability of the work or not in accordance with good building practices.

The contractor is responsible for checking dimensions, tolerances, levels and references. This drawing/model is to be read in conjunction with all relevant Other Project Team Members' or specialists' drawings/models/any Federated Model. Any discrepancy is to be notified to Baily Garner LLP and is to be rectified before proceeding with the works on site or shop drawings. Where an item is covered by drawings to different scales, the larger scale drawing is to be worked to.

Any rights (including copyright) in this drawing/model and any proprietary work contained therein belong to Baily Garner LLP and may only be used in accordance with the licence granted to the Employer and with attribution to Baily Garner LLP.

The drawing to be read in conjunction with: Document Suitability Codes page or at www.bailygarner.co.uk/disclaimer/

A3

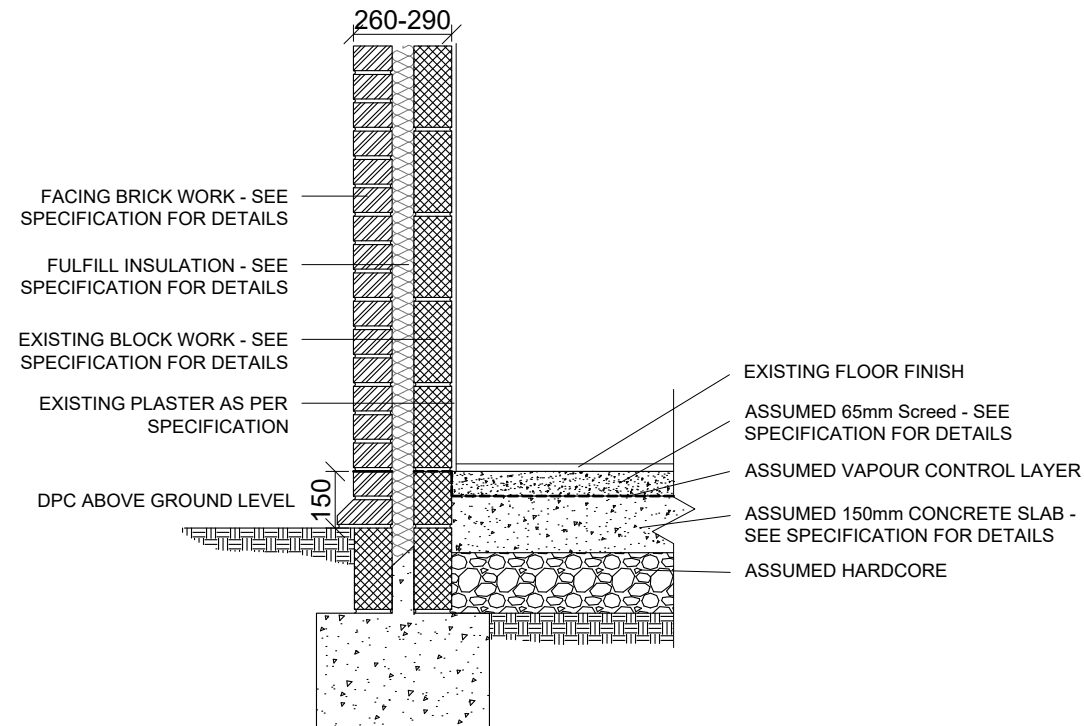

Existing Foundation Detail
(Insulated Cavity)

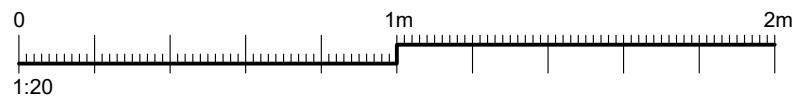

Rev No	Description	D	C	DATE
--------	-------------	---	---	------



55 CHARLOTTE STREET
BIRMINGHAM B3 1PX
t. 0121 236 2236
e. birmingham@bailygarner.co.uk
CLIENT NAME

London Borough of Camden

PROJECT ADDRESS

1-32 Brookes Court
London
EC1N 7RR

PROJECT NAME

1-32 Brookes Court Retrofit Works

DRAWING TITLE

Archetype 3 - 1 & 6, 29 & 32 House (End-Terrace)
Foundation (GF) Detail - Existing External Wall

SUITABILITY CODE

S2

SCALE DRAWN CHECKED APPROVED DATE

1:20 FN MA 21/03/2022

PROJ NO	AUTHOR	VOLUME	LEVEL	DOCTYP	ROLE	DRW NO	REV STAT	REV NO
33787	BGL	A3	XX	DR	A	2200	P	01

The contractor is responsible to ensure that no products are to be utilised that do not comply with relevant British and/or European Standards and/or Codes of Practice, COSHH Regulations, Construction Regulations, or which are known or suspected at the time of product selection and/or construction to be deleterious to health and safety or to the durability of the work or not in accordance with good building practices.

The contractor is responsible for checking dimensions, tolerances, levels and references. This drawing/model is to be read in conjunction with all relevant Other Project Team Members' or specialists' drawings/models/any Federated Model. Any discrepancy is to be notified to Baily Garner LLP and is to be rectified before proceeding with the works on site or shop drawings. Where an item is covered by drawings to different scales, the larger scale drawing is to be worked to.

Any rights (including copyright) in this drawing/model and any proprietary work contained therein belong to Baily Garner LLP and may only be used in accordance with the licence granted to the Employer and with attribution to Baily Garner LLP.

The drawing to be read in conjunction with: Document Suitability Codes page or at www.bailygarner.co.uk/disclaimer/

A3

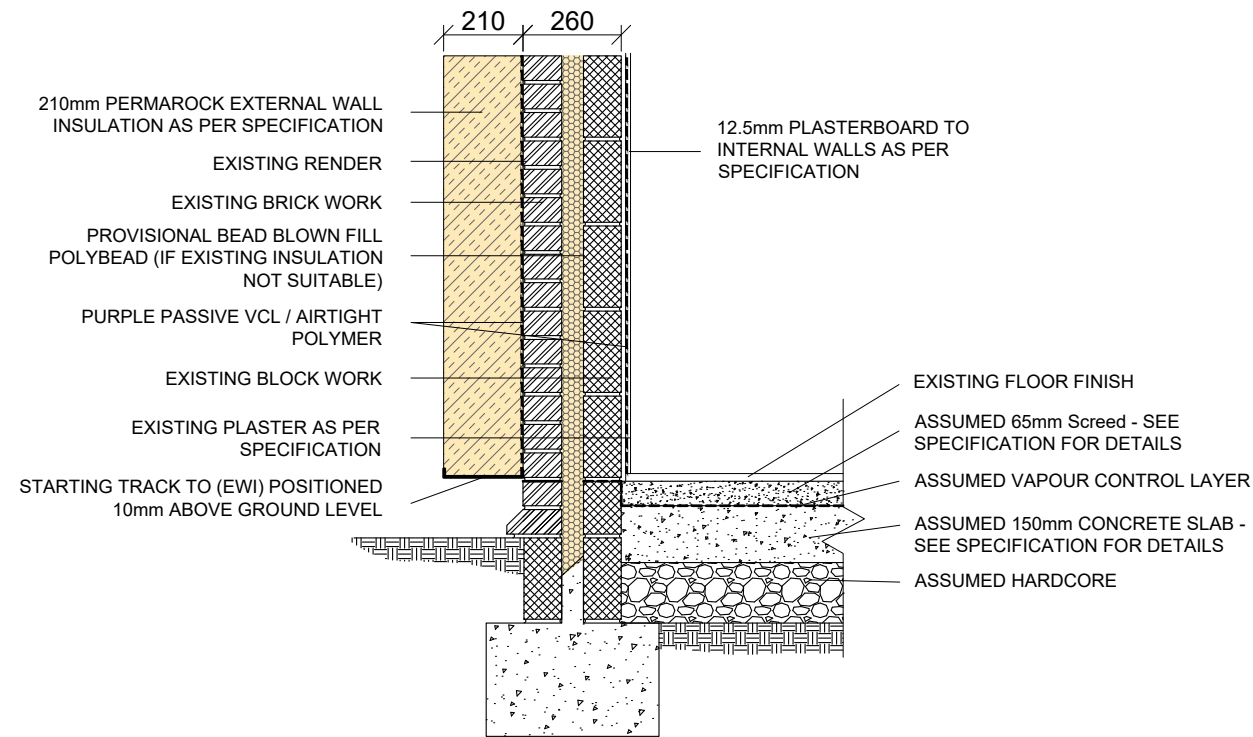

Proposed EWI - Foundation Detail
(Insulated Cavity)

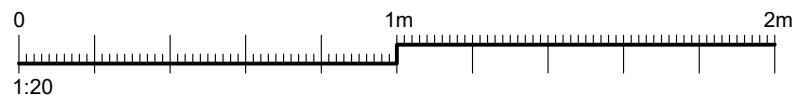

Rev No	Description	D	C	DATE
--------	-------------	---	---	------



55 CHARLOTTE STREET
BIRMINGHAM B3 1PX
t. 0121 236 2236
e. birmingham@bailygarner.co.uk

CLIENT NAME

London Borough of Camden

PROJECT ADDRESS

1-32 Brookes Court
London
EC1N 7RR

PROJECT NAME

1-32 Brookes Court Retrofit Works

DRAWING TITLE

Archetype 3 - 1 & 6, 29 & 32 House (End-Terrace)
Foundation (GF) Detail - Proposed EWI

SUITABILITY CODE

S2

SCALE DRAWN CHECKED APPROVED DATE

1:20 FN MA 21/03/2022

PROJ NO	AUTHOR	VOLUME	LEVEL	DOCTYP	ROLE	DRW NO	REV STAT	REV NO
33787	BGL	A3	XX	DR	A	2201	P	01

The contractor is responsible to ensure that no products are to be utilised that do not comply with relevant British and/or European Standards and/or Codes of Practice, COSHH Regulations, Construction Regulations, or which are known or suspected at the time of product selection and/or construction to be deleterious to health and safety or to the durability of the work or not in accordance with good building practices.

The contractor is responsible for checking dimensions, tolerances, levels and references. This drawing/model is to be read in conjunction with all relevant Other Project Team Members' or specialists' drawings/models/any Federated Model. Any discrepancy is to be notified to Baily Garner LLP and is to be rectified before proceeding with the works on site or shop drawings. Where an item is covered by drawings to different scales, the larger scale drawing is to be worked to.

Any rights (including copyright) in this drawing/model and any proprietary work contained therein belong to Baily Garner LLP and may only be used in accordance with the licence granted to the Employer and with attribution to Baily Garner LLP.

The drawing to be read in conjunction with: Document Suitability Codes page or at www.bailygarner.co.uk/disclaimer/

A3

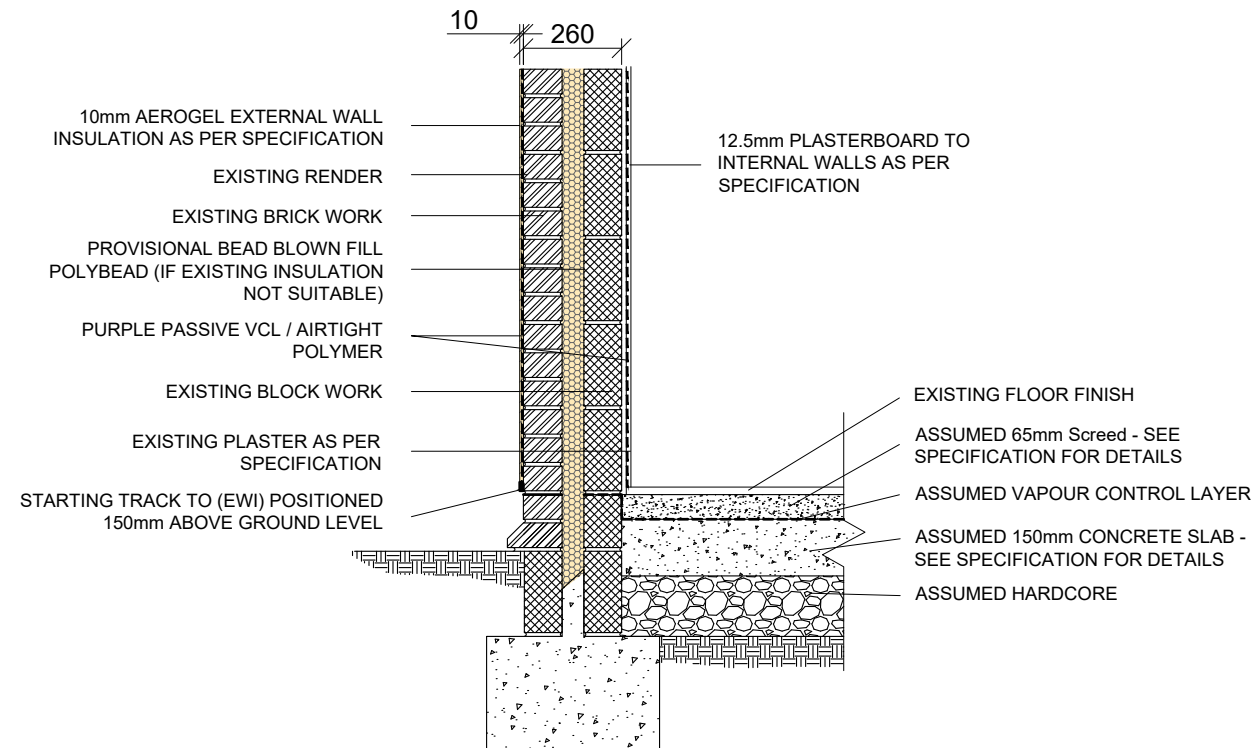

Proposed EWI - Foundation Detail
(Insulated Cavity)

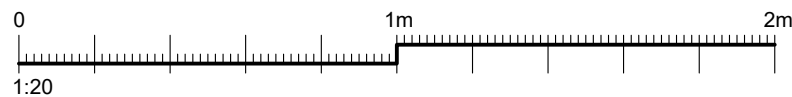

Rev No	Description	D	C	DATE
--------	-------------	---	---	------



55 CHARLOTTE STREET
BIRMINGHAM B3 1PX
t. 0121 236 2236
e. birmingham@bailygarner.co.uk

CLIENT NAME

London Borough of Camden

PROJECT ADDRESS

1-32 Brookes Court
London
EC1N 7RR

PROJECT NAME

1-32 Brookes Court Retrofit Works

DRAWING TITLE

Archetype 3 - 1 & 6, 29 & 32 House (End-Terrace)
Foundation (GF) Detail - Proposed 10mm Aerogel EWI

SUITABILITY CODE

S2

SCALE DRAWN CHECKED APPROVED DATE

1:20 FN MA 21/03/2022

PROJ NO	AUTHOR	VOLUME	LEVEL	DOCTYP	ROLE	DRW NO	REV STAT	REV NO
33787	BGL	A3	XX	DR	A	2202	P	01