

The contractor is responsible to ensure that no products are to be utilised that do not comply with relevant British and/or European Standards and/or Codes of Practice, COSHH Regulations, Construction Regulations, or which are known or suspected at the time of product selection and/or construction to be deleterious to health and safety or to the durability of the work or not in accordance with good building practices.

The contractor is responsible for checking dimensions, tolerances, levels and references. This drawing/model is to be read in conjunction with all relevant Other Project Team Members' or specialists' drawings/models/any Federated Model. Any discrepancy is to be notified to Baily Garner LLP and is to be rectified before proceeding with the works on site or shop drawings. Where an item is covered by drawings to different scales, the larger scale drawing is to be worked to.

Any rights (including copyright) in this drawing/model and any proprietary work contained therein belong to Baily Garner LLP and may only be used in accordance with the licence granted to the Employer and with attribution to Baily Garner LLP.

The drawing to be read in conjunction with: Document Suitability Codes page or at www.bailygarner.co.uk/disclaimer/

A3

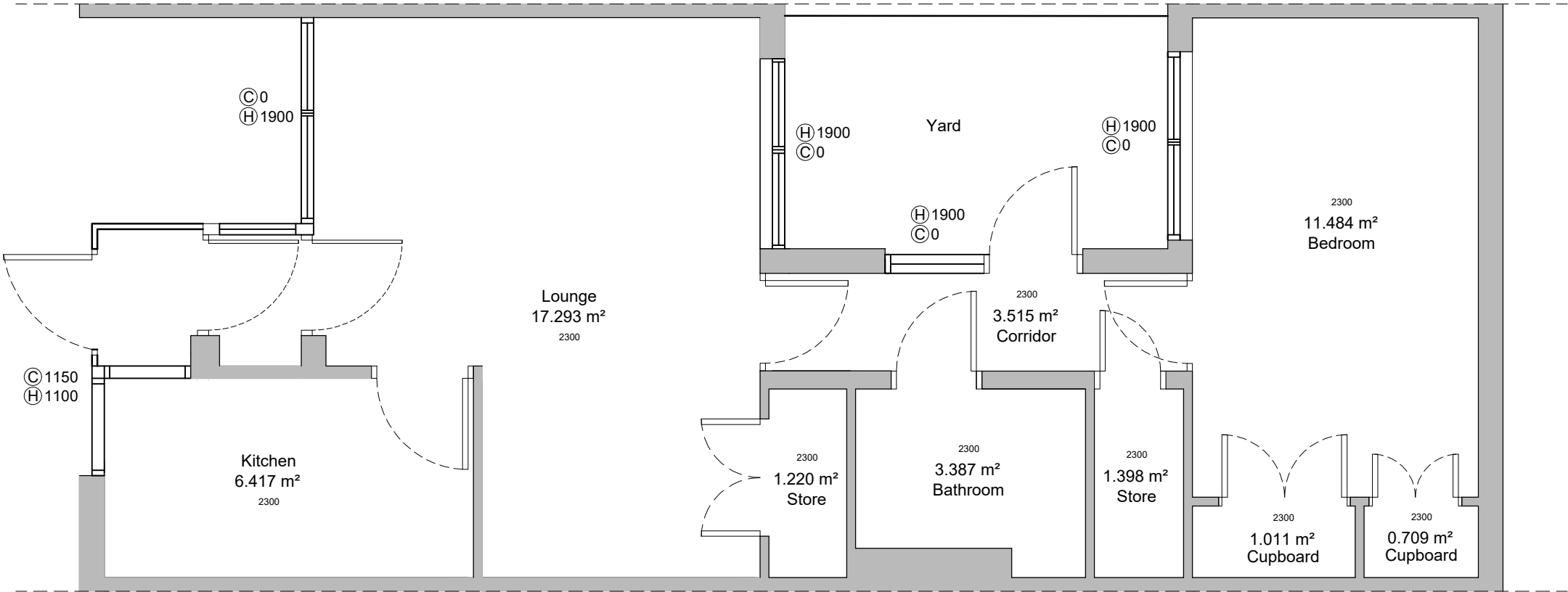

EXISTING FLOOR PLAN:
1:50

11 Brookes Court

Existing Floor Plan

Disclaimer: Assumptions have been made due to missing information, this has been based on the surveys of neighboring properties (primarily No.12).

01m5m

1:50

CLIENT NAME London Borough of Camden				PROJECT NAME 1-32 Brookes Court Retrofit Works			
PROJECT ADDRESS 11 Brookes Court London EC1N 7RR				DRAWING TITLE Existing Floor Plan SUITABILITY CODE Planning			
SCALE: 1:50		DRAWN JG		APPROVED MA		DATE 05/2022	
PRJNO 33787	AUTHOR BGR	VOLUME A1	LEVEL 00	DISCIPLINE DR	ROLE A	DRWNO	REV STAT P
						REVNO 0.1	

LONDON HEAD OFFICE
146-148 ELTHAM HILL
LONDON SE9 5DY
t. 020 8294 1000
e. general@bailygarner.co.uk