

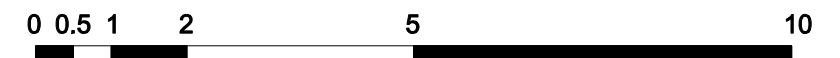

MATERIALS:

- 1 White render
- 2 London Stock brick
- 3 White painted softwood windows
- 4 Slate tile
- 5 Clay chimney pot
- 6 White render cornice detail
- 7 White render window surround
- 8 White painted softwood door
- 9 Conservation rooflight
- 10 Black wrought iron railings
- 11 Timber trellis
- 12 Grey render
- 13 Aluminium powder coated glazing system



kingconroyarchitects

ARCHITECTURE URBAN DESIGN PLANNING INTERIORS
 3 waterhouse square 138 - 142 holborn london EC1N 2SW
 t: +44 (0) 20 3161 6146 w: www.kingconroy.com

client :
 MS M. MONROE + MR S. MERCHANT
 30 St Mark's Crescent
 London
 NW1 7PU

consultant 1 :
 CLIFTON NURSERIES
 6A Clifton Villas
 London
 W9 2PH

consultant 2 :
 -
 -

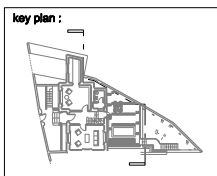

revisions :
 A: Boundary fence updated following Planning Officers feedback 25.07.22

PROJECT TITLE : 30 ST MARK'S CRESCENT
 ADDRESS : 30 ST MARK'S CRESCENT, LONDON, NW1 7TU
 DRAWING TITLE : PROPOSED SIDE AND REAR ELEVATION
 SCALE : 1:100
 DATE : 21.09.21
 DRAWN : AN
 CHECKED : JK
 STATUS : PLANNING

drawing number :	revision :
12001 PL20 201	A
project reference	A3 SHEET
drawing series	series number