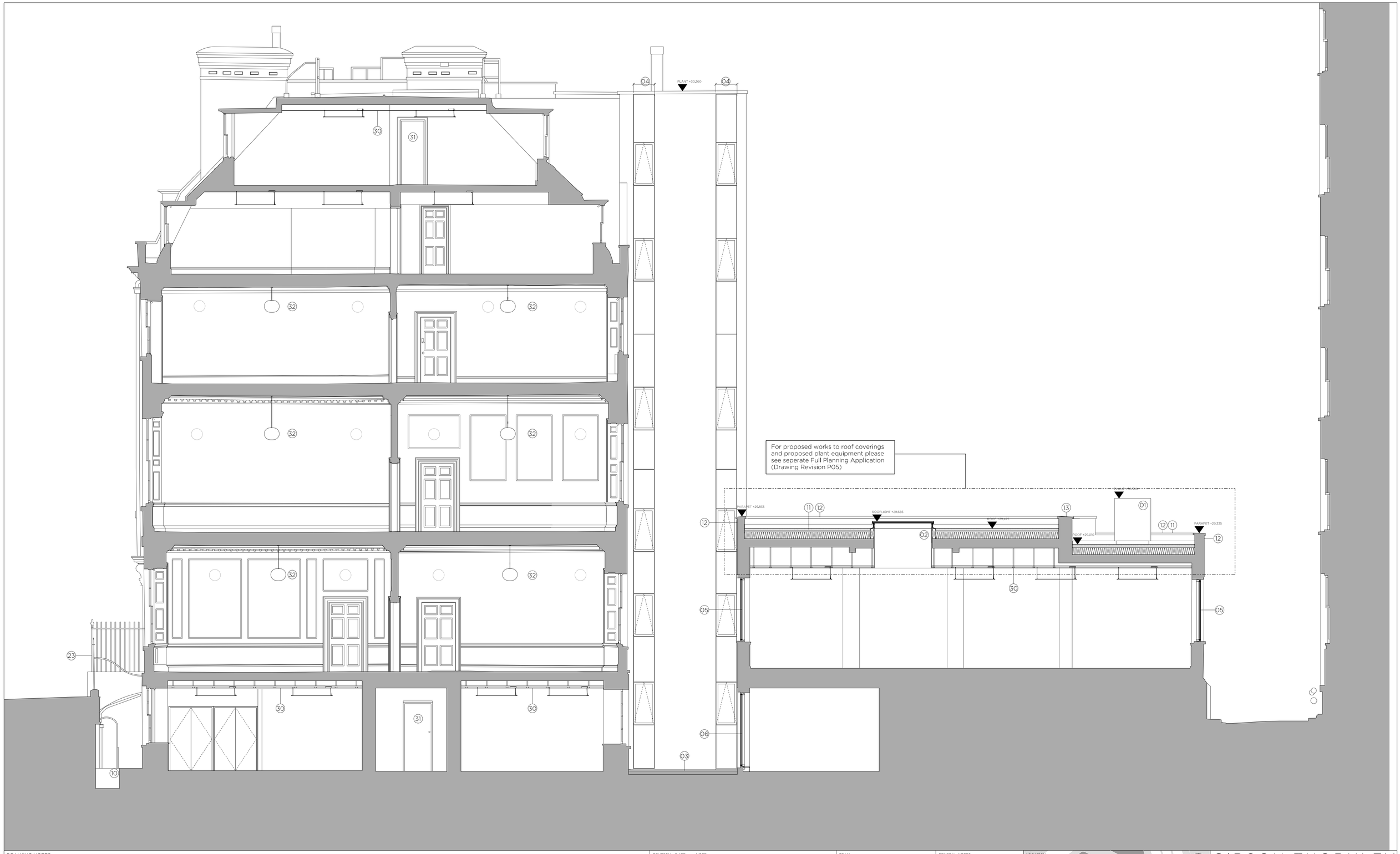

DRAWING NOTES

01. For proposed works to roof coverings and proposed plant equipment please see seperate Full Planning Application (Drawing Revision P05)
02. New rooflight
03. New paving
04. New anodised aluminium windows and panelling
05. New anodised aluminium window assembly
06. New anodised aluminium glazed door assembly
07. New anodised aluminium fixed window
08. New glazed timber framed door
09. New timber door
10. New boxing in to conceal servicing
11. *For proposed works to roof coverings and proposed plant equipment please see seperate Full Planning Application (Drawing Revision P05)*
12. Extended parapet
13. New parapet wall
14. New cast iron downpipe
15. New built in benches
16. New pre-cast cill
17. New pre-cast pier
18. New air brick
19. Repaired brickwork/pointing
20. Existing render re-finished
21. Removed vent fitting and replaced glazing locally
22. Repaired cornicing
23. Repaired and re-painted balustrating
24. Repaired and re-painted stair
25. Repaired entrance floor finish
26. New secure entry fitting
30. New internal ceiling
31. New internal door
32. New internal light fittings
33. Penetrations in wall for new services

REVISION	DATE	NOTE

TEAM

CLIENT	Workman
COST CONSULTANT	Gleeds
MECH. ENGINEER	Waterman Group
ELEC. ENGINEER	Waterman Group
STRUCT. ENGINEER	HTS
PLANNING CONSULTANT	HGH Consulting

GENERAL NOTES

1. Do not scale from this drawing.
2. All dimensions to be checked on site by the contractor and such dimensions to be his responsibility.
3. Report all drawing errors, omissions and discrepancies to the architect.
4. This document may be issued in an uncontrolled CAD format to enable others to use it as background information to make alterations and/or additions. In that instance the file will be accompanied by a PDF version. It is for those making such alterations and additions to ensure that they make use of current background information. Gibson Thornley Architects accepts no liability for any such alterations or additions to the background information or arising out of changes to background information which occur prior to alterations of additions being made.

LOCATION

GIBSON THORNLEY
Gibson Thornley Architects Limited
No. 4 The Hangar
Perseverance Works
25-27 Hackney Road
London E2 7NX
www.gibsonsonthornley.com
info@gibsonsonthornley.com
+44 (0)20 7729 7064

JOB TITLE
HOLBORN LINKS: 6-8 SOUTHAMPTON PLACE
DRAWING TITLE
No. 6 PROPOSED LONG SECTION

DRAWN BY	CHECKED	SCALE	STATUS
MC	MJT	1:50@A1 1:100@A3	PLANNING

PROJECT	ZONE	TYPE	CLASSIFICATION	DRAWING NO	REVISION
20023	-	AL	[00]	310	P04