

For proposed works to roof coverings and plant equipment please see separate Full Planning Application (Drawing Revision P05)

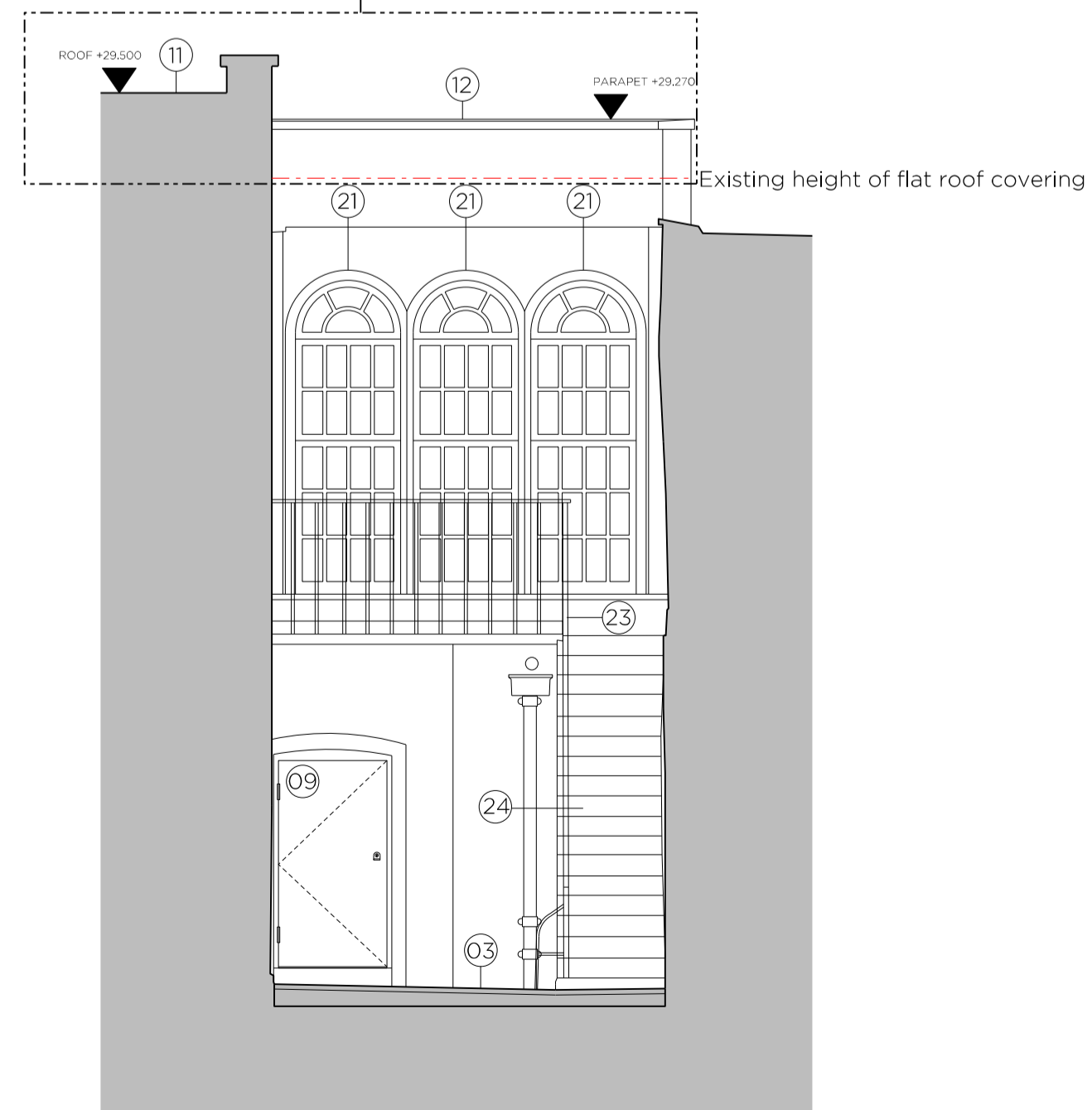

01 Elevation

For proposed works to roof coverings and plant equipment please see separate Full Planning Application (Drawing Revision P05)

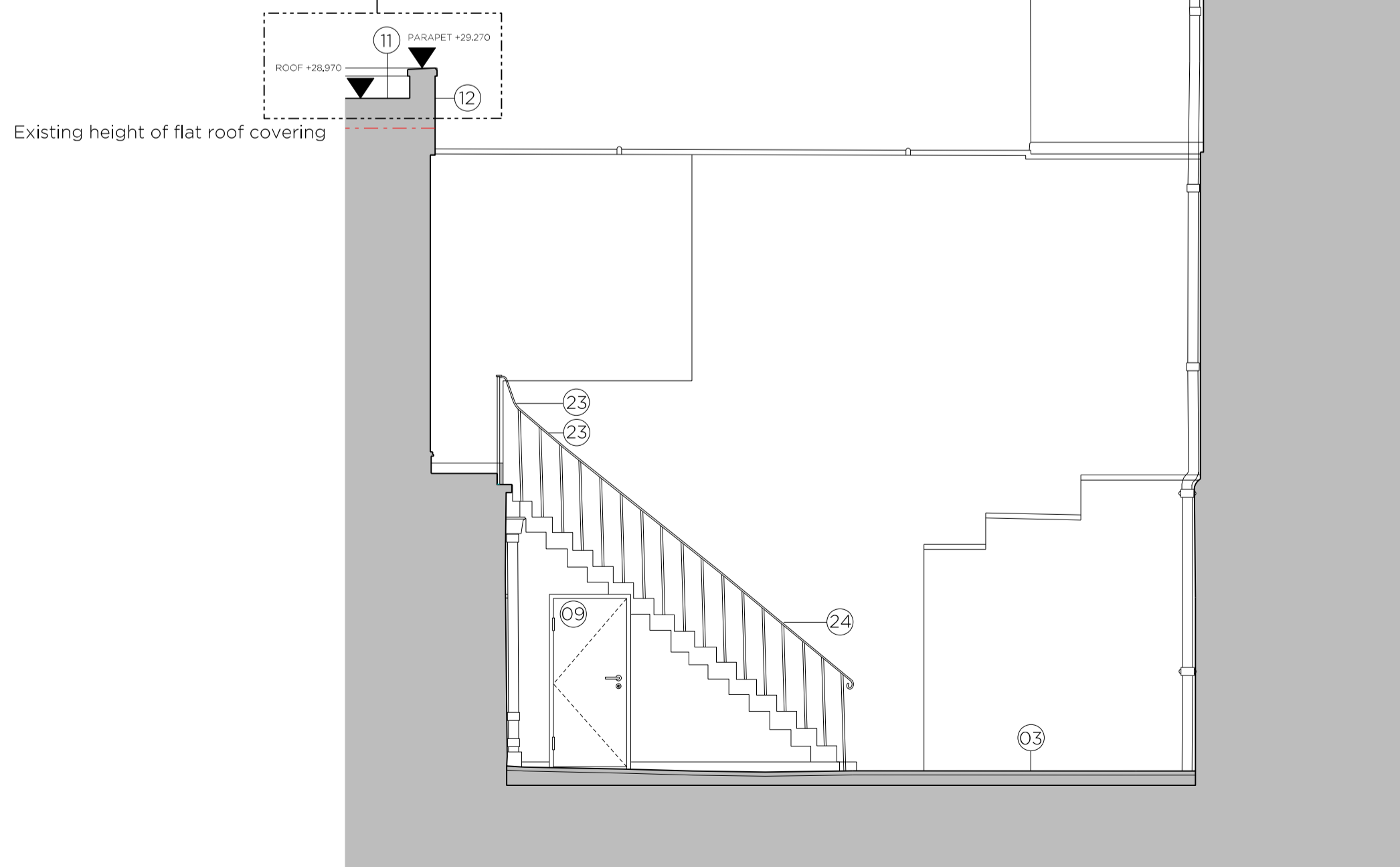

02 Elevation

DRAWING NOTES

- 01. Service units and housing as per Full Planning Application (Drawing Revision P05)
- 02. New rooflight
- 03. New paving
- 04. New anodised aluminium windows and panelling
- 05. New anodised aluminium window assembly
- 06. New anodised aluminium glazed door assembly
- 07. New anodised aluminium fixed window
- 08. New glazed timber framed door
- 09. New timber door
- 10. New boxing in to conceal servicing
- 11. New roof coverings as per Full Planning Application (Drawing Revision P05)
- 12. Extended parapet
- 13. New parapet
- 14. New cast iron downpipe
- 15. New built in benches
- 16. New pre-cast cill
- 17. New pre-cast pier
- 18. New air brick
- 19. Repaired brickwork/pointing
- 20. Existing render re-finished
- 21. Removed vent fitting and replaced glazing locally
- 22. Repaired cornicing
- 23. Repaired and re-painted balustrating
- 24. Repaired and re-painted stair
- 25. Repaired entrance floor finish
- 26. New secure entry fitting

REVISION DATE NOTE

REVISION	DATE	NOTE

TEAM

CLIENT	Workman
COST CONSULTANT	Gleeds
MECH. ENGINEER	Waterman Group
ELEC. ENGINEER	Waterman Group
STRUCT. ENGINEER	HTS
PLANNING CONSULTANT	WSP

- GENERAL NOTES
1. Do not scale from this drawing.
 2. All dimensions to be checked on site by the contractor and such dimensions to be his responsibility.
 3. Report all drawing errors, omissions and discrepancies to the architect.
 4. This document may be issued in an uncontrolled CAD format to enable others to use it as background information to make alterations and/or additions. In that instance the file will be accompanied by a PDF version. It is for those making such alterations and additions to ensure that they make use of current background information. Gibson Thornley Architects accepts no liability for any such alterations or additions to the background information or arising out of changes to background information which occur prior to alterations of additions being made.



GIBSON THORNLEY
 Gibson Thornley Architects Limited
 No. 4 The Hangar
 Perseverance Works
 25-27 Hackney Road
 London E2 7NX
 www.gibsonsthornley.com
 info@gibsonsthornley.com
 +44 (0)20 7729 7064

JOB TITLE
HOLBORN LINKS: 6-8 SOUTHAMPTON PLACE
 DRAWING TITLE
PROPOSED No.7 COURTYARD ELEVATIONS

DRAWN BY	CHECKED	SCALE	STATUS		
MC	MJT	1:50@A1 1:100@A3	PLANNING		
PROJECT	ZONE	TYPE	CLASSIFICATION	DRAWING NO	REVISION
20023	-	AL	[00]	214	P04