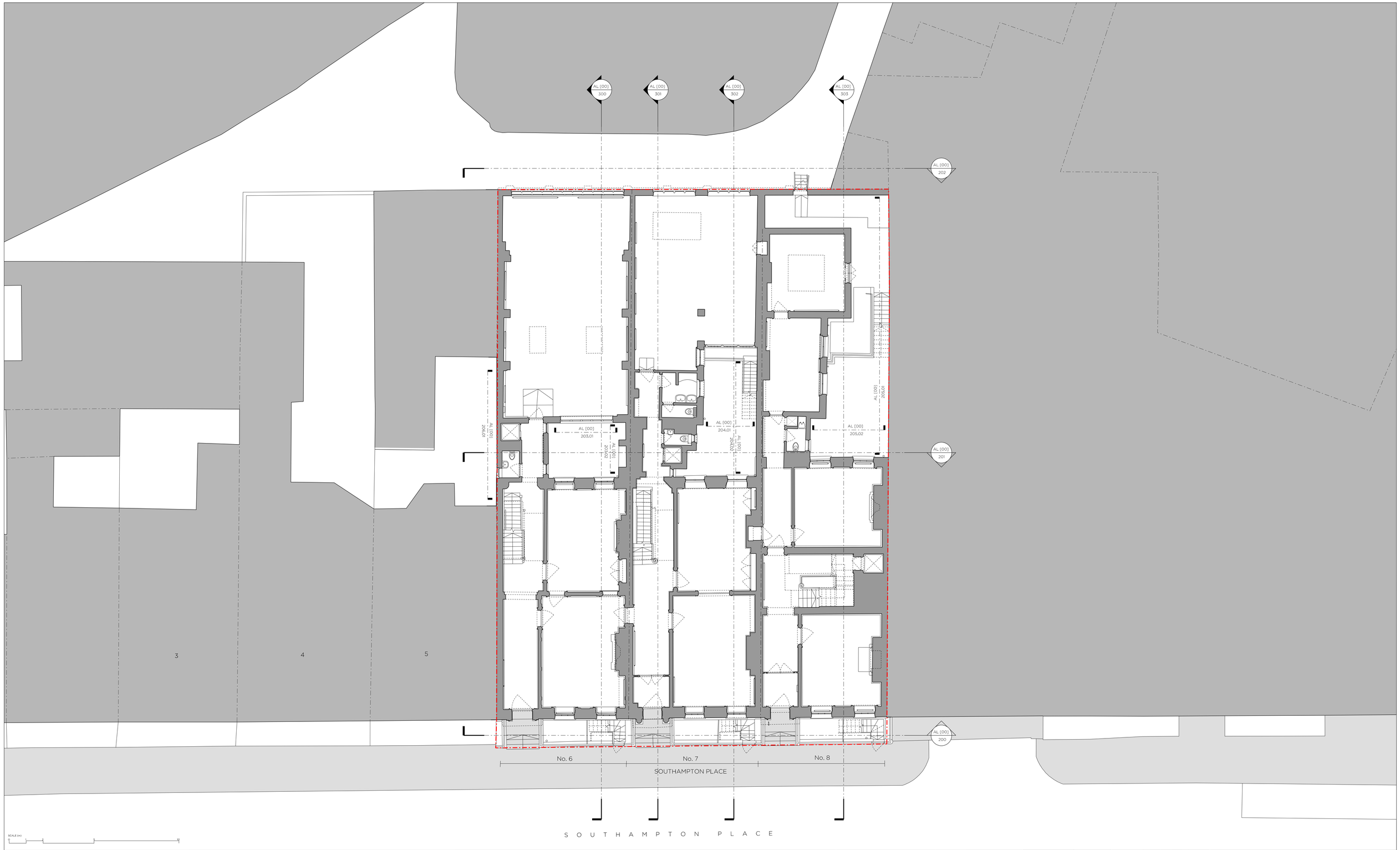


DRAWING NOTES

| REVISION | DATE | NOTE |
|---|---|---|

TEAM

| | |
|---|---|
| CLIENT | Workman |
| COST CONSULTANT | Gleeds |
| MECH. ENGINEER | Waterman Group |
| ELEC. ENGINEER | Waterman Group |
| STRUCT. ENGINEER | HTS |
| PLANNING CONSULTANT | HGH Consulting |

GENERAL NOTES

1. Do not scale from this drawing.
2. All dimensions to be checked on site by the contractor and such dimensions to be his responsibility.
3. Report all drawing errors, omissions and discrepancies to the architect.
4. This document may be issued in an uncontrolled CAD format to enable others to use it as background information to make alterations and/or additions. In that instance the file will be accompanied by a PDF version. It is for those making such alterations and additions to ensure that they make use of current background Information. Gibson Thornley Architects accepts no liability for any such alterations or additions to the background Information or arising out of changes to background information which occur prior to alterations of additions being made.

LOCATION

GIBSON THORNLEY
Gibson Thornley Architects Limited
No. 4 The Hangar
Perseverance Works
25-27 Hackney Road
London E2 7NX
www.gibsonsonthornley.com
info@gibsonsonthornley.com
+44 (0)20 7729 7064

JOB TITLE
**HOLBORN LINKS: 6-8 SOUTHAMPTON PLACE**
DRAWING TITLE
**EXISTING GROUND FLOOR PLAN**

| DRAWN BY | CHECKED | SCALE | STATUS |
|---|---|---|---|
| SAOD | MJT | 1:100@A1<br>1:200@A3 | PLANNING |

| PROJECT | ZONE | TYPE | CLASSIFICATION | DRAWING NO | REVISION |
|---|---|---|---|---|---|
| 20023 | - | AL | [00] | 101 | P04 |