

01. PLAN

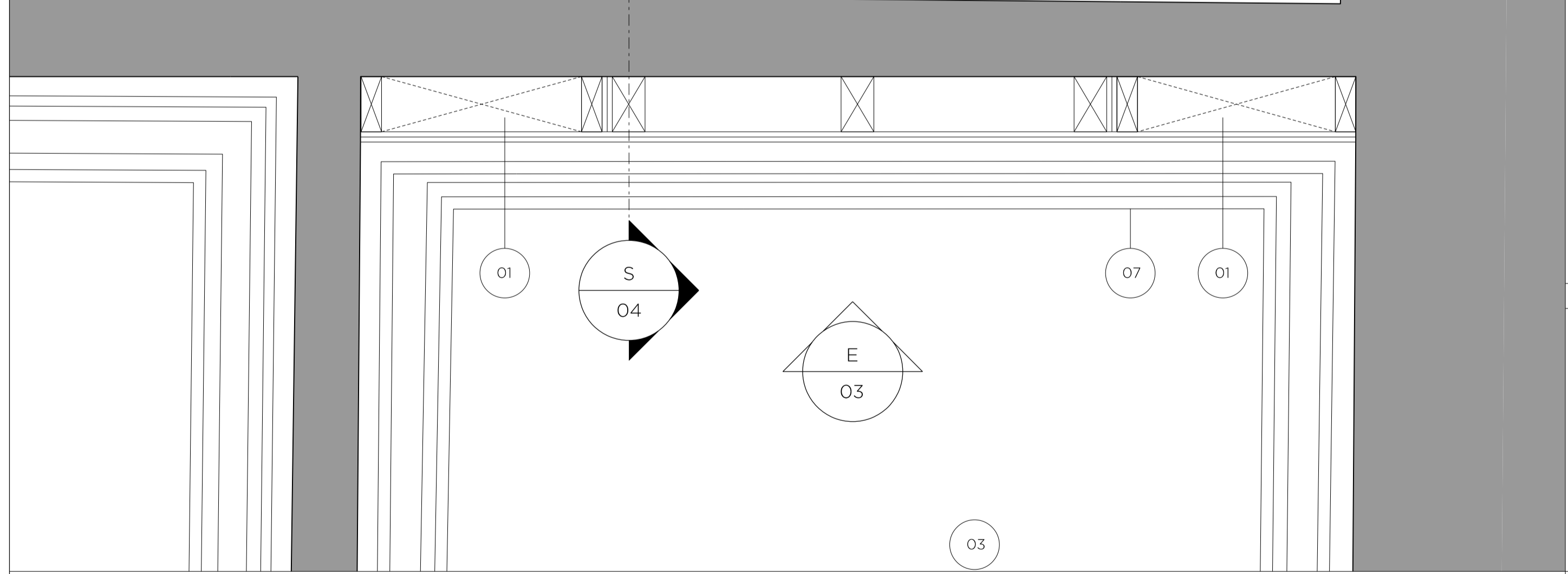

02. RCP

- DRAWING NOTES**
- 01 Proposed service riser
 - 02 Proposed fire rated access door to electrical riser with flush finish to wall
 - 03 Proposed light fitting
 - 04 Proposed extended architrave to match existing
 - 05 Existing door to be re-decorated and fitted with new ironmongery
 - 06 New dado rail to match existing
 - 07 New cornice to match existing
 - 08 New skirting to match existing

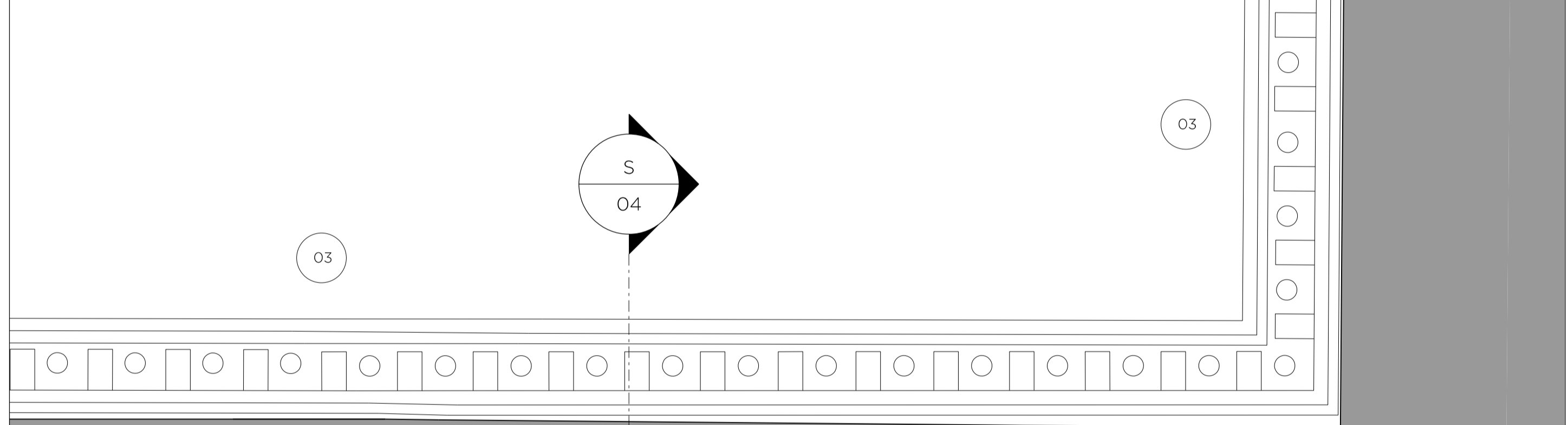
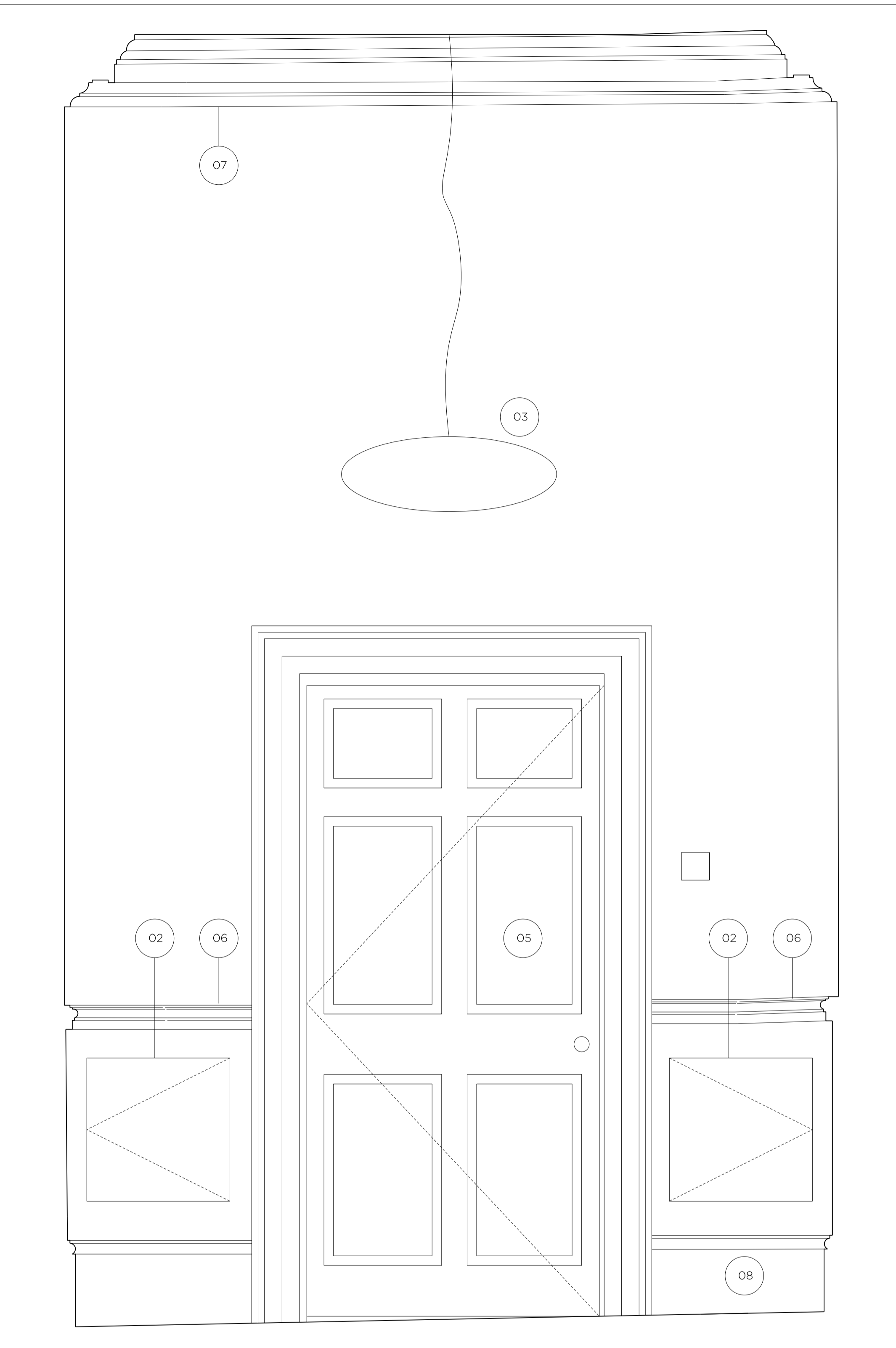

03. ELEVATION

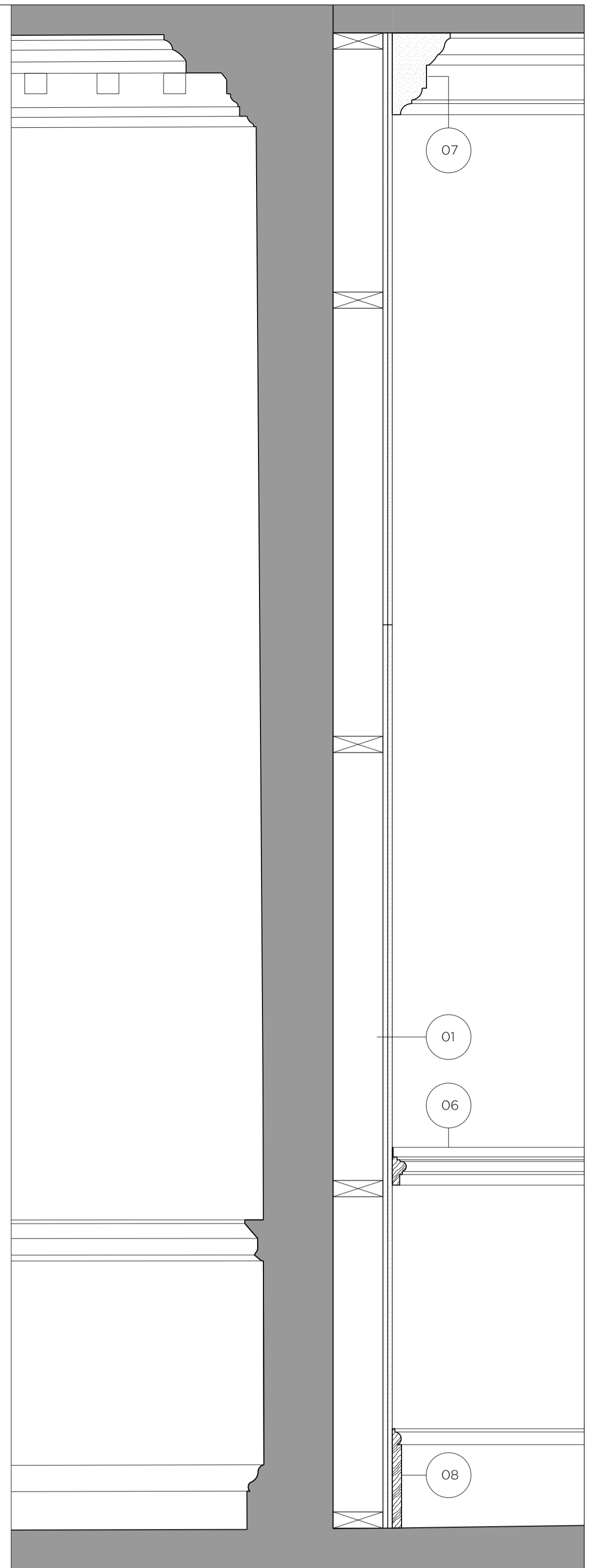

04. SECTION

REVISION	DATE	NOTE

TEAM	
CLIENT	Workman
COST CONSULTANT	Gleeds
MECH. ENGINEER	Waterman Group
ELEC. ENGINEER	Waterman Group
STRUCT. ENGINEER	HTS
PLANNING CONSULTANT	HGH Consulting

GENERAL NOTES

1. Do not scale from this drawing.
2. All dimensions to be checked on site by the contractor and such dimensions to be his responsibility.
3. Report all drawing errors, omissions and discrepancies to the architect.
4. This document may be issued in an uncontrolled CAD format to enable others to use it as background information to make alterations and/or additions. In that instance the file will be accompanied by a PDF version. It is for those making such alterations and additions to ensure that they make use of current background information. Gibson Thornley Architects accepts no liability for any such alterations or additions to the background information or arising out of changes to background information which occur prior to alterations of additions being made.

DRAWN BY		CHECKED	SCALE	STATUS
FOS		MJT	1:10@A1 1:20@A3	PLANNING

GIBSON THORNLEY
 Gibson Thornley Architects Limited
 No. 4 The Hangar
 Perseverance Works
 25-27 Hackney Road
 London E2 7NX
 www.gibsonsthornley.com
 info@gibsonsthornley.com
 +44 (0)20 7729 7064

JOB TITLE
HOLBORN LINKS: 6-8 SOUTHAMPTON PLACE
DRAWING TITLE
PROPOSED SERVICE RISER ZONE

PROJECT	ZONE	TYPE	CLASSIFICATION	DRAWING NO	REVISION
20023	-	AA	[50]	501	P04